CARE FOR YOUR OVERCOATS AND SUITS.
REPAIRING AND RELINING SERVICE AT
PRESCOTTS'
DYERS AND CLEANERS,
82/84 TALBOT ST., DUBLIN,
And BRANCHES.

The Irish Times.

16 PAGES

16 PAGES. PRICE 2D. DUBLIN, THURSDAY, JUNE 27, 1929. VOL. LXXI. NO. 22,521.

CORK SUMMER SHOW—Page 6.
House Building and Road Construction—Page 3.

Births, Marriages, and Deaths (which in all cases must be authenticated), 3 lines, 20 words, 2/6; each additional line of 7 words, 8d.

Irish Times 'Phone Numbers. — Dublin 22171; Belfast—1787; London—Central 4350. Belfast Office—139 Royal Avenue. London Office—89 Fleet Street.

BIRTHS.

BRENNAN—June 21, 1929, at 23 Hinstock road, Plumstead, London, to Mr. and Mrs. J. Brennan (nee Violet FitzPatrick, Curzon street, S.C. road, Dublin), a son.

BRISCOE—June 24, 1929, at the Rectory, Castlecomer, to Not , wife of the Rev. R. Whitby Briscoe, a son (survived birth only two hours).

DONALDSON—June 21, 1929, to Mr. and Mrs. J. G. Donaldson, Thoroid, Somerton road, Belfast, a son.

HILL—June 18, 1929, at Almer, India, to Rose, wife of Captain Lindsay A. Hill, M.C., Executive Engineer, B.B. and C.I. Railway, a daughter.

McWILLIAMS—June 23, 1929, at 89 Lower Beaufort street, to Josephine, wife of O. J. McWilliams, 12 Dartmouth square, a son.

WOODS—June 22, 1629, at Mellifont Nursing Home, Kingstown, to Mabel (nee Oulfield) and William Wilson Woods, 1 Haigh terrace, Kingstown, a son.

MARRIAGE.

MURDOCH and TURNER—June 10, 1929, at Arley Kings, Stourport, Worcester, Percy Neale Murdoch, younger son of Mr. and Mrs. E. H. Murdoch, Verdon, Gleaneraney, Kingstown, County Dublin, and Christabel Elizabeth, younger daughter of Mr. and Mrs. Turner, Stourport, Worcester.

DEATHS.

ANNOUNCEMENTS received late for insertion in this column will be found on Page 9.

CRILLY—June 26, 1929, at St. Vincent's Hospital, after a brief illness, Thomas Crilly, 16 Fairgreen Strand, third son of the late Thomas and Judith Crilly, Brier Hill, Dunleer. Deeply regretted. Funeral (private) from Our Lady of Angels Church street, after 10 o'clock Mass, to-morrow (Friday) morning.

COX—June 26, 1929, at Ravensdale House, Kimmage, County Dublin, Wilfrid Aldwyn, son of W. Evan and Laura E. Cox. Funeral arrangements later.

EVANS—June 25, 1929, in Dublin, Constance Dora, only surviving daughter of the late Rev. Canon John Evans, Vicar of Gnosendall, Liverpool.

FUDGER—June 26, 1929, Thomas W. Fudger, of Belvedere, Waterford, aged 66 years. Funeral from his late residence at 2.30 p.m. to-morrow (Friday) to John's Hill Cemetery, Waterford. No flowers, by his own request.

GODDISSON—June 22, 1929, at 125 Queen's road, Finsbury Park, London, Anna, beloved wife of Thomas Goodisson.

GRIFFITHS—May 31, 1929, Alice Maude Griffiths (nee Clarke), of "Les Fontaines," King's road, Guernsey.

HUGHES DOWLING—June 26, 1929, at 55 Pembroke road, Dublin, James J. Hughes Dowling, B.A., B.Sc., Inspector of National Schools. Deeply lamented by his father, brothers, and sisters. Funeral private.

LAWLOR—June 26, 1929, at his residence, 9 Fontenoy street, John, dearly-loved husband of Alice Lawlor. Deeply regretted by his sorrowing wife, family, brothers, sisters, and a large circle of friends. R.I.P. Funeral arrangements later. American, Australian, and Liverpool papers please copy.

LE FANU—June 25, 1929, in London, George Brinsley Sheridan Le Fanu, last surviving child of the late Joseph Sheridan Le Fanu (Barrister and Author, of Dublin) and of Susan, his wife (nee Bennett). Funeral to-day (Thursday). No flowers.

MITCHELL—June 26, 1929, at the Royal Victoria Hospital, Belfast, Robert Mitchell, Derryn, Ballyshannon. Funeral at Ballyshannon to-morrow (Friday), June 28th, at 3 o'clock.

MONEYPENNY—June 26, 1929, at Wyncote, Strandtown, Belfast, Alfred Moneypenny, youngest son of the late Joseph and Sophia Moneypenny. Funeral private.

O'MALLEY—June 25, 1929, at her residence, 11 Tudor road, Ranelagh, Ellen, dearly-loved wife of D. J. O'Malley, M.D., late of Glenamaddy, County Galway. R.I.P. Funeral (private) to-morrow (Friday) morning from the Church of the Holy Name, Upper Beechwood avenue, after 10 o'clock Mass.

O'SHEA—June 26, 1929, at Private Nursing House, Adice, dearly-loved wife of Christopher O'Shea, 5 Seville place. R.I.P. Funeral, after 10 o'clock Mass, from Church of St. Laurence O'Toole, to-morrow (Friday) morning.

O'TOOLE—June 26, 1929, after a long and tedious illness, John Basil, aged 24 years, eldest surviving and dearly-loved son of Isaac and Margaret O'Toole, 29 York road, Rathmines, R.I.P. Funeral to Glasnevin from Rathgar Church, after 9.30 o'clock Requiem Mass, to-morrow (Friday) morning.

RYALL—June 25, 1929, at Cameor, Kinnity, suddenly, Gerald Fitzgerald Ryall, son of the late George Ryall, Glenacourra, Birr, aged 74 years. Funeral to Aghacon to-day (Thursday) at 3 o'clock (summer time).

SARGENT—June 26, 1929, at the Meath Hospital, Dublin, Henry Francis, beloved son of George and Martha Jane Sargent, of Naas, aged 21 years. "Safe in the arms of Jesus." Funeral arrangements later.

IN MEMORIAM.

FITZPATRICK—In loving memory of Maurice Fitzpatrick, 10 Grosvenor square, Dublin, who died 27th June, 1928. R.I.P.

McDONNELL—In affectionate remembrance of my dear wife, Emily, who died at 16 Mount Eden road, Donnybrook, on the 27th June, 1925. R.I.P.

NICHOLS' 'Phone—61276.
FUNERAL AND CARRIAGE ESTABLISHMENT, LOMBARD STREET (WESTLAND ROW). Coffins, Hearses and MOTOR FUNERALS. Economy and Punctuality.

FUNERAL REQUISITES OF EVERY DESCRIPTION.
WALLER,
DENZILLE STREET (Re-named Fenian street), MERRION SQUARE.
SALOON MOTOR HEARSES.
PRIVATE MORTUARY.
'Phone—61275. Wires—"Undertaker, Dublin."

MILLER AND CO., FUNERAL DIRECTORS. Superior Motor Hearses 'Phone—Bray, 117. BRAY. Wires—"Collier, Bray."

RAMSAY, Florists to H.M. the King. 'Phones—1159, B.B. 491. 50 NASSAU ST. WREATHS, FLORAL DESIGNS. Telegrams Violets Dublin Nurseries, Ballsbridge.

WATSON'S WREATHS. Telegrams, Quickness, Dublin. Tel.—2572. WATSON'S, 21 NASSAU STREET. Nurseries, Kalkey.

SUNDAY, 30th JUNE, 1929,

FEIS AT CASHEL.

SPECIAL EXCURSION TRAIN.

			Return Fare. 3rd Class.
			s. d.
Kingsbridge.....	dep.	9.30 a.m.	7 0
Portarlington...	,,	10.40 ,,	5 0
Maryborough....	,,	10.55 ,,	4 6
Ballybrophy....	,,	11.20 ,,	3 6
Templemore.....	,,	11.40 ,,	2 6
Thurles.....	,,	11.55 ,,	2 1
Cashel.....	arr.	12.25 p.m.	

Returning at 7.0 p.m.

FOOTBALL AT ATHY.

DUBLIN v. LEIX (SENIOR).
CARLOW v. LEIX (JUNIOR).

SPECIAL EXCURSION TRAIN.

			Return Fare. 3rd Class.
			s. d.
Kingsbridge.....	dep.	11.45 a.m.	4 0
Sallins.....	,,	12.15 p.m.	3 0
Newbridge.....	,,	12.20 ,,	2 6
Kildare.....	,,	12.45 ,,	2 1
Athy.....	arr.	1.10 ,,	

Returning at 7.30 p.m.

All Tickets available for Return on date of issue only.

P. J. FLOYD, Traffic Manager.

GREAT SOUTHERN RYS

Your Soiled Clothes CLEANED LIKE NEW
Suit, 7/6 Dress, 6/6
Returned in 4 days.
Dartry Dye Works
DUBLIN S.2.

MISCELLANEOUS.

YES, but "TAMILESE" is the Tea I want. No other will do.

A YOUNG Lady is anxious to obtain Position as Shorthand Typist and Correspondent in a business Firm; highest references.—T 1023, this office.

JOHN C. PARKES and Sons, Ltd., Combs, Dublin. PUMPS FOR DEEP AND SHALLOW WELLS.

STORE OR WAREHOUSE MAN—An experienced Assistant is seeking employment. Can be well recommended in the city.—T 1213, this office.

BROOKS, THOMAS, AND CO., LTD., DUBLIN. "EXPAMET" Steel Reinforcement for Concrete Buildings or Road Making. Also Expanded Lathing for Plastering.

FOR HUNTING SEASON.
TO BE LET, GENTLEMAN'S RESIDENCE, on the borders of Westmeath and Meath; has 12 loose boxes, yard, man's room; plenty of water. Rent, £25 per month, owner paying gardener's wages. Apply JAMES H. NORTH and CO., 110 Grafton street.

RED BANK RESTAURANT, 19 and 20 D'Olier street. 4-Course Lunch, 2/-, 1-4 p.m., à la Carte. Open Sundays, 1-9 p.m.

BUILDING SITE WANTED, convenient to city, one or two acres; no objection to old building on site.—T 1195, this office.

ANNE LYNCH'S TEAS

FOR SALE, TO-MORROW (FRIDAY), in 152 STEPHEN'S GREEN, at 12 Ground Rent, £95 per annum, paid by the National Bank, splendid security; Houses, Ormond Terrace and Leinster square; 4 Carlisle Terrace, Terenure road; 45 Eglinton road, Donnybrook.—ROBERT and McMAHON, M.I.A., Auctioneers, 152 Stephen's Green. Telephone: 52552.

MAKE a pleasure of labour by using our well selected Garden Tools. Call and inspect.—BOOTH BROS., Dublin.

LADIES' AND GENTLEMEN'S HIGH-CLASS FOOTWEAR to Measure. READY-TO-WEAR, from 45/-; West End Shapes.—WATKINS, 77-78 DAME STREET.

SALE, Three-Roomed Cottage on Clew Bay shores; ideal situation; golf links; beautiful scenery. Rent free.—T 1138, this office.

TOURISTS, SHOPPERS, NEIGHBOURS Can obtain from 1 to 3 p.m. Daily, an EXCELLENT 4-COURSE LUNCHEON AT 2/6. Best Food and Quick Service. CENTRAL HOTEL AND RESTAURANT, Corner of George's St. and Exchequer St.

TO TOBACCONISTS—Going Concern for Disposal. Prominent position. Handsome valuable fittings. City. Inspection invited. Apply Corrigan and Co., 4 Grafton street.

METROPOLE RESTAURANT, DUBLIN. 4 COURSE LUNCH, 2/6. A La Carte and Grills. Variety Light Refreshments. Excellent Tea and Coffee. Orchestral and Vocal Programme on Pamtrope. All Floors Fully Licensed.

TRINITY STREET—A large Building, about 60' x 50', two floors, TO BE LET. Would suit any business requiring large space, in central position. Apply to JAMES H. NORTH and CO., Agents, 110 Grafton street.

SUPERFLUOUS HAIR—Save further worry and expense, and at once consult Mrs. POMEROY, LTD., 67 GRAFTON STREET, DUBLIN. (Trial Treatment—5 Hairs Removed—FREE.)

WOOD MANTELPIECES, GRATES, RANGES, BATHS, SINKS, WASH BASINS, CISTERNS, GALVANISED TANKS, ETC.
JOSEPH KELLY AND SON, LTD., 66-68 THOMAS STREET, DUBLIN.

STAINLESS TABLE CUTLERY. Ivorine handles, from 13/6 4-dozen, post free.—THOMPSON, 12 NASSAU STREET, DUBLIN.

MONEY—The Highest Advances to be obtained in Dublin on Jewellery, Silver Plate, Furniture and Valuable Chattel Property of every description, at the First-Class MONEY OFFICE, 85 MARLBOROUGH STREET 85

THE "IRISH TIMES" CAN BE HAD FROM: Douglas, I.O.M.—Mr. H. M. Keogh, 1 Seamount, Queen's Prom.; Mr. B. Fielding, Victoria street; Messrs. Plant Bros., 3 Shore road, and Branches.

AN ILLUSTRATED RECORD of all the events of Emancipation Week in To-day's "WEEKLY IRISH TIMES"—Post it to your friends abroad.

TULLAMORE—The "Irish Times," the "Weekly Irish Times" and the "Irish Field" can be had immediately after the arrival of the trains from Mr. M. F. GORRY, Harbour street

DEALS, BATTENS, SCANTLINGS, FLOORINGS, SHEETINGS, MOULDINGS, AND HARDWOODS. DOCKRELL, LTD., Timber Importers, Dublin

GARDEN Tools, Lawn Mowers, Wood Trellis, Shears, etc.—HENSHAW and CO., LTD., Corkstchurch Place, Dublin.

"MURALINE" Water Paint—Washable, Sanitary, Durable. Write for Colour Card and Prices. CARSON'S, 22 Bachelor's Walk, DUBLIN.

WIRELESS FOR BEGINNERS.—See the "WEEKLY IRISH TIMES" To-day. Price Twopence.

LEGAL NOTICES.

SAORSTAT EIREANN.
HIGH COURT OF JUSTICE.
IN BANKRUPTCY.

HUGH McGUIRE, of 3 Rose street, Wexford, in the County of Wexford, Commercial Traveller, was, on the 26th day of June, 1929, adjudged Bankrupt.

Public Sittings will be held before the Court, at the Law Courts, The Castle, Dublin, on Friday, the 19th day of July, 1929, and on Friday, the 26th day of July, 1919, at the hour of eleven o'clock in the forenoon whereat the Bankrupt is to attend, and to make a full disclosure and discovery of his Estate and Effects. Crediftore may prove their Debts, and at the First Sitting choose a Creditors' Assignee. At the Last Sitting the Bankrupt will be required to finish his Examination.

All persons having in their possession any Property of the Bankrupt should deliver it, and all Debts due to the Bankrupt should be paid, to A. G. Hollinshead, Official Assignee, Law Courts, The Castle Dublin, to whom Crediftors may forward their Affidavits of Debt.

W. A. T. COBB, Assistant Registrar.
CROWLEY, ROLGER, and CUSACK, Solicitors, 3 and 4 Lower O'Connell street, Dublin.

LOANS BY POST £20 TO £5,000
In any part of Ireland and Great Britain to all respectable persons, on Note of Hand. Loans arranged by post without interview. No fees charged or beforehand charges.
THE STANDARD PRIVATE FINANCE COMPANY OF IRELAND, LTD., 15 ANGLESEA ST., DUBLIN.
J. C. WALSHE, Secretary.

BELFAST ADVERTISERS.
Advertisements for next day's issue are received at our Branch Office (159 Royal Avenue) up to 6.30 p.m.

Sunny SKERRIES for the Summer Season
Bathing, Boating, Golf, Tennis, Dancing.
Enjoy its invigorating air and SILVER STRANDS.
Particulars: Perfectly safe bathing at all stages. SKERRIES PUBLICITY BUREAU, Co. Dublin journey from Dublin. Frequent Train and 'Bus Services. Excellent Hotel and House Accommodation. Reduced terms, June and September.

Come to Clare
For health and pleasure for a holiday you'll long remember . . . for a holiday that will send you back refreshed in mind and body . . . come to Clare. Here sea and sun unite to make this a perfect holiday and the very air is a tonic. Firm golden sands for safe bathing; boating, golf, fishing; health giving spa waters; romantic scenery. The lovely Shannon and the vast Atlantic. Accommodation plentiful and inexpensive at Lisdoonvarna, Lahinch, Killaloe, Kilkee, etc.
Guide and information free from Publicity Committee, Knis, or Irish Tourist Association, Dublin.

SEABANK HOTEL PORTRUSH
FINEST POSITION ON SEA FRONT. CENTRALLY SITUATED FOR SPORTS AND AMUSEMENTS. EXCELLENT CUISINE. OPEN TO NON-RESIDENTS. SPECIAL TERMS FOR JUNE AND SEPTEMBER. 'PHONE: 37. APPLY MANAGER.

INSURE.
INSURE NOW.
INSURE EVERYTHING.
INSURE PROPERLY
INSURE THROUGH INSURANCE BROKERS.
INSURANCE BROKERS SECURE THE BEST RATES, THE BEST CONTRACTS, THE BEST CLAIMS SETTLEMENTS.
COYLE & CO. (BROKERS), LTD., INSURANCE BROKERS, 7 ANGLESEA STREET, DUBLIN.
TELEPHONE Nos.: 22181/2/3, AND 28 PALL MALL, LONDON.

WOLSELEY Sportsman's Coupe with full rear seat and foot wells, £505 plus delivery from Stock.—GRAFTON MOTOR CO., Grafton street, Dublin.

NEW Ford 30 Cwt. Truck, £230 (ex-works), in stock for immediate delivery.—AUTO-CARS (IRELAND), LTD., 19 Chatham street, Ford Main Dealers.

5% HIRE PURCHASE TERMS MORRIS & MINERVA CARS.—G. A. BRITTAIN, LTD., LINCOLN PLACE, DUBLIN.

£50 DEPOSIT, including Road Tax and Insurance, will secure any of the NEW FORD MODELS (immediate delivery from stock).—SMITHFIELD MOTOR CO., LTD., SMITHFIELD and Arran quays, DUBLIN. Phone 4441 4442

FOR FORD CARS AND SERVICE come to the original Ford Dealers, R. W. ARCHER AND CO., 65 LOWER MOUNT STREET, DUBLIN.

THE GREATEST DETECTIVE IN DUBLIN . . . . couldn't find anything to cavil at in the Austin Seven, not even with the assistance of half a dozen Watsons.
From £161 at Dublin.
LINCOLN and NOLAN, Ltd., 57 & 58 Lower Baggot Street, Dublin.
SOLE AUSTIN DISTRIBUTORS.
Phone 61943.

AUSTIN
"Gordon" foursome Sun Coupe
fitted on Austin 16 H.P. six-cyl. chassis.
Price £462.
COME AND SEE THIS BEAUTIFUL CAR.
W. B. CRAWFORD (DUBLIN), LTD., 29/30 DAWSON STREET, DUBLIN.

PIM'S GREAT SUMMER SALE
Is now in full swing, with hundreds of genuine bargains in every department.
GEORGE'S STREET, DUBLIN.

LIGHT DRESSING GOWNS, 21/-, 25/-, 30/-.
You will want one for the HOLIDAYS.
GRANDY, ST. STEPHEN'S GREEN. (Corner of Dawson street.)

RECONSTRUCTION SALE
DOORS OPEN 10 a.m.
NO GOODS ON APPRO. AND NO PATTERNS
POST ORDERS. We pay postage on drapery orders accompanied by cash.
McBirney's
COMMENCING THIS MORNING
THIS Summer the need for a drastic clearance is doubly emphasised at McBirney's where a plan for expansion to meet the increasing business needs is to take effect. Departments are being re-arranged and readjusted to make room for builders, painters, shopfitters, etc., coming here soon. To avoid possible damage to goods by dust and stains, we have reduced prices to a level never attempted before. A lightning clearance is what is wanted. Now for the Biggest Shopping event of the Season!

Offers of Beautiful Fabrics
BLACK (Bordered) SATIN—Wonderful Offer of beautiful rich quality of Black (bordered) Coating Satin, 50 inches wide. Usual price, 12/11. Sale Price, per yard 7/11
SPUN ART SILK—Bargain of rich heavy quality of Spun Art Silk, available in Ivory, Pink, Sky, Royal, Red, Brown, Mauve, Navy, Salmon, Green, Light Brown and Black. 36 inches wide. Worth 3/6. Sale Price, per yard 2/3
THIS SEASON'S VOILES—Exceptional Value; 38" wide. Were 2/6 and 1/11 per yd. Clearing at, per yd., 1/11½ and 1/-
BLACK SILKS
We have been fortunate in securing a manufacturer's stock of Black Silks, including various makes of Coating Fabrics, Marocains and Crepe-de-Chine, at a great reduction in price. These materials will be offered during Sale at less than maker's cost to-day.

Useful Jumper, in fancy striped design, smart style, with self collar and cuffs. Black/white, tan/white, crimson/white, saxe/white, sedge/white, and navy/white. Sale Price 6/6
TUB FROCKS
A Large Assortment of Tub Frocks. Sizes, 24" to 36". Usual prices, 6/11 and 25/-. Now selling at prices from 4/6
WATERPROOFS
3 Lots, only, Ladies' Smart Coloured Waterproof Coats, of superior quality material, in all the leading shades. Sizes, 42" to 44". Usual Price, 27/6. Sale Price 18/11
CLEARANCE OF SHOES
Odd Lots of Ladies' Suede Shoes, 1-bar Splendidly made Shoes, which ordinarily sell at 25/-. Assorted sizes and fittings. To Clear 8/11
Another Lot of Brown and Beige Glace Kid Shoes, 1-bar, Louis heels. Assorted sizes. Were 18/6. Sale Price 12/6
FLOUNCE LACE
Wonderful Value in Flounce Lace for Frocks, 33" wide. In Saxe, Pink, Sky, Mauve, White, Brown, Navy, Grey, Price, per Yd. 1/9
BATHROOM CABINET
Bathroom Cabinet, fitted with Mirror, Door and Shelf. A wonderful Bargain for 4/9

See our display of Straw and Tulle Hats (as sketch), copies of the original French Models, in all sizes, including large head fittings. Sale Price 8/11
No Hats on Appro
WONDERFUL MILLINERY VALUE
Amazing offer of a lot of New Straw Hats in assorted shades and designs. All sizes, including large head fitting. To clear 2/11

Over 50 different designs and colourings in these fine Fish-Tail Scarves now so popular for present wear. A keen purchase enables us to sell them at this amazingly keen Price of 2/6
COSTUMES
Tailored and Belted Costumes in Tweed, Suitings and Repps. Beautifully-made garments. Usual price 5½ Gns. Sale Price, 3 GNS.
OVERALLS
Ladies' Useful Overalls, good quality Washing Print. Slip-on style. Reduced to Clear 1/11
(Tie at side Overalls, 9/3.)
BIG REDUCTIONS IN HOSIERY
Cellect Stockings, in pretty Marl Mixtures. New colourings, including Champagne, Beige, Dago, and Fawn. Sale Price, per pair. 1/7½
Rayon Stockings, closely woven silk, with point heel and wide suspender tops, high silk panels. Wonderful Sale Value, per pair 2/6
ATTACHE CASES
Fibre Attache Case, fitted sliding lock, leather handle, capped corners, 16 inch. Sale Price, 1/11
GLOVES
Ladies' Fabric Gloves, with elastic wrist. In shades of Sand and Beige. Wonderful Sale Value. 1/3

Irish Linen Sheets, perfect bleach, splendid hard-wearing goods, and a great bargain. Sale prices Sizes 90 x 108, 29/6 pr.; 80 x 100, 26/6 pr.; 70 x 108, 23/6 pr.; 70 x 90 ..... 19/6
PILLOW CASES, made from Remnants of pure Linen. Full size. Worth 2/11. Sale Price, each, 1/11½
KNICKERS
Striped Art Silk Knickers, elastic waist and knee. Women's size only, a beautiful assortment of colours. Sale Price, 1/11½
UNDERVESTS
Ladies' Fine Ribbed Cotton Undervests (Swiss manufacture), round neck and short sleeves. Sale Price 1/6

Chic Little Jumper Suits. In silk and wool. Shades of Brown, Green, Red, Terra, Collar and skirt match. Sale Price, ... 10/11
Leather Hand Bags, fitted inner pocket and mirror. Shades of Navy and Black. Measures 12 inches long. Sale Price 7/11
Odd Lots of Ladies' Hand Bags, all leather. Assorted colours. Sale Price, ... 3/11
CURTAINS
Great Offer of Lace Curtains, 3½ yds. long, 60" wide. Flower and Basket design. Regular price, per pair, 17/6. Sale Price, per pair 12/6
WINCEYETTE
Horrockses Winceyette, 30" wide. Regular price, per yard, 1/-. Sale Price, per Yard, ... 9D.

BOYS' & MEN'S DEPT. OFFERS
MEN'S TWEED SUITS in Single and Double Breasted styles, perfectly tailored. Just the suit for hard wear. In all sizes from 34 to 42 chest. Sale Price 35/-
YOUTHS' LONG TROUSERS SUITS, suitable for school wear; three garments, single breast, 4 buttons and 2 pairs of trousers without vent. To fit 13 to 16 years. All One Sale Price 25/-
MEN'S PYJAMAS in a splendid quality striped cotton material. New stripes and fast colours. Worth 10/6 per Suit. Sale Price 7/11
BOYS' THREE-GARMENT TWEED SUITS with open end Knickers, in good shades of Grey, Heather. Also Herringbone designs. To fit boys of 8 years, to 12 years. Sale Price, 15/6
MEN'S SOFT FELT HATS of really fine quality, snap brim, bound edge. Sale Price 7/11
MEN'S TUNIC SHIRTS of splendid hard-wearing printed Cambric, 2 loose collars with tabs and stiffeners. Unfadeable colours, new designs. To clear 4/6

McBIRNEY & Co., Ltd., ASTON'S QUAY, DUBLIN.

FOUNTAIN PEN SPECIALISTS
SPECIAL VALUE.
THE COMBRIDGE FOUNTAIN PEN. Gold Nib, Clip Cap, black or mottled, fully guaranteed. 5/- POST FREE
Combridge
78 & 20 GRAFTON STREET.

COALS.
WALLACE BROS., LTD.
PRESENT PRICES.

	Ton.	
Best Orrell	44/-	LESS SPECIAL DISCOUNT 2/- PER TON CASH WITH ORDER.
Best Wigan	42/-	
Best Kitchen	40/-	
Kitchen Coal	38/-	
Jewel Coal	36/-	

Small extra charges on deliveries outside old city boundary and on quantities of less than one ton.
All coals screened and free from slack.
STEAM COALS, COKE, STOVE ANTHRACITE.
23 WESTMORELAND STREET.
Telephone 21049 Dublin.

GENUINE IRISH VELLUM NOTEPAPER, ENVELOPES, PADS AND COMPENDIUMS.
SAMPLES SENT ON APPLICATION.
BROWNE & NOLAN, LTD., Manufacturing Stationers, 41 and 42 NASSAU STREET, DUBLIN.

MONEY.
CASH ACCOMMODATION BY POST FROM £50 to £5,000.
On Note of Hand alone, without any Security, to Ladies and Gentlemen. Strictly Private. No Charge whatever unless the Loan is not granted.
Full information will be supplied this and post free.
APPLY BY LETTER ONLY.
SECRETARY
THE CITY AND COUNTY PRIVATE FINANCE CO., LTD.,
63 DAWSON STREET, DUBLIN.

PACKING HAMPERS AND HAND BASKETS,
BUTCHERS' and GROCERS', NOW IN STOCK AT RICHMOND NATIONAL INSTITUTION FOR THE BLIND,
41 UPPER KACKVILLE STREET, DUBLIN.

ST. PATRICK'S HOSPITAL,
JAMES'S STREET, DUBLIN.
(FOR NERVOUS AND MENTAL DISEASES).
This Private Mental Hospital is adapted for the Curative Treatment of all forms of Nervous and Mental Affections.
Situated on the western outskirts of Dublin, in extensive grounds.
Many patients enter voluntarily, as Voluntary Boarders, for periods of treatment.
Resident Medical Staff. Fully Qualified Nurses. Terms moderate.
An Annexe, recently built, has been equipped to provide Dental, Electro-therapeutical and Ultra-Violet Ray Treatment, etc.
For particulars and terms apply to RESIDENT MEDICAL SUPERINTENDENT. 'Phone—Dublin 538.

ARE YOU WILLING TO PAY 4/- IN THE £ INTEREST FOR 12 MONTHS for amounts from £10 to £10,000? Repayments spread over a period from 1 to 3 years. BEWARE OF MISLEADING RATES AND PAY NO FEES! All Business completed in PRIVACY and BY POST if preferred. NO FEES OR EXPENSES charged whether business results or not. Write, 'phone or call. SOUTHERN IRISH TRUST, LIMITED. 36 Westmoreland street, Dublin. 'Phone 2240.

COOLING TROUBLES: SOME POINTS THAT REQUIRE ATTENTION." All Motorists should read this interesting Article by Captain W. G. Aston, which appears in the current issue of "THE IRISH FIELD." On Sale at all Newsagents and Bookstalls. Price 2d.

IS THIS YOU?—Character from features, in the "WEEKLY IRISH TIMES" To-day. Price Twopence.

Stephens & Bourke
SUMMER SALE
NOW PROCEEDING
Now is the opportunity to secure reliable footwear at prices which mean a great saving. Following our usual procedure, we are clearing out all seasonal lines, and these are offered at a great sacrifice, in many cases at half usual cost. Stock which does not come under this heading—with exception of proprietary branded lines—are subject to a Special Sale Discount of 10 per cent.—i.e. 2/- in the £.
Fit up in Footwear Now.
SP 67 Lightweight durable Oxford shoe for men. Flexible leather soles, smart toe shape, comfortable fitting. Sale Price..... 19/6
SP 21 Smart strap shoes in Patent Glace Kid and Brown Kid. Extremely comfortable. Patent Court shoes also. 19/6 Sale Price, 19/6
19/6
STEPHENS & BOURKE,
For Shoes Worth Buying
26 STEPHEN'S GREEN; 79 RATHMINES ROAD; 14 SOUTH GREAT GEORGE'S STREET.

CARROLL'S SUMMER SALE
NOW ON.
On this occasion we are offering All our Stocks of FURNITURE, CARPETS, BEDDING, at Prices showing THE BIGGEST REDUCTIONS FOR CASH EVER MADE.
The few examples given here will convince.
Bargains in Upholstery
1.—3 pc. Suite in Damask, handsome appearance, shaped fronts, fully sprung seats. Usual price, £14 14s. Only a limited number to offer DURING SALE £10 18 6
2.—Luxurious Suite in Striped Damask, full size Divan Chairs and Settee, well sprung and finished. Usual Price, £25 15s. DURING SALE £18 18 0
This Suite cannot be repeated. Several other Suites clearing at £35 15s., £29 10s., £35, etc.
3.—Easy Chairs, in a variety of coverings. Usual price, 59/6. DURING SALE 29/6
Ditto. Usual Price, 49/6. DURING SALE 39/6
Others 65/-, 75/- to £10 10s.
Bargains in Bedroom Furniture
1.—Strongly made Oak Bedroom Suite, comprising Wardrobe, 2' 5" wide, with Large Bevelled Mirror, Dressing Chest, 2 Drawers, with Plate Glass Landscape Mirror and Pedestal Cupboard, Washstand. Usual Price, £10 18s. 6d. DURING SALE £8 15 0
The Same Suite in Satin Walnut. Usual Price, £9 18s. 6d. DURING SALE ... £7 15 0
2.—Handsome Bedroom Suite complete, comprising 4' Mirror Door Wardrobe, Full Drawer in Base, Dressing Chest, and Pedestal Cupboard, together with 4' 6" Carved Panel Bed, 4-ply Spring and Cocoa Fibre Overlay Mattress, all in Satin Walnut. Usual Price for the Set, £21 18s. 6d. DURING SALE £17 15 0
3.—Heavy Oak Bed, Full Double Size, complete, with 4-ply Spring and Cocoa Mattress. Usual Price, £4 19s 6d. DURING SALE £3 19 6
Bargains in Diningroom Furniture
1.—Handsome Oak Draw Table, Real Twist Legs. Extending to 5ft. x 3ft. Usual Price, £7 18s. 6d. DURING SALE £5 19 6
2.—Strongly Built Set of Oak Dining Chairs, 5 Small and 1 Carver, loose Seats in Rexine. Usual Price, £7 18s. 6d. DURING SALE ... £5 19 6
3.—A Complete Diningroom Set, comprising Set of 6 Chairs, Gate-Leg Table, 4ft. x 3ft., and Handsome Sideboard. Usual Price, £20. DURING SALE £16 12 6
Diningroom Suites in Queen Anne Chippendale and Jacobean Styles.
Hundreds of Bargains in China Cabinets, Bureau and Bookcases, Occasional Tables and Chairs, Curbs and Hearth Furniture, Cane Chairs, Pictures, Overmantels, Carpets, Hearth Rugs, Hall Furniture, etc., etc.
Watch our Windows for Amazing Bargains.
ED. CARROLL & CO., LTD.
23/4 BACHELOR'S WALK. TEL.: 2583.

Motor Matters, Cycles, &c.

MOTOR CARS.

AN AUSTIN SEVEN will do the same work as a £2,000 car, yet it only costs £161 at Dublin. Come for a trial run.
LINCOLN & NOLAN, LTD., 57-58 Lr. Baggot St., Dublin. Sole Free State Distributors.

STEYR CARS—The Leading Continental Six. Tax £14. Prices from £405, Dublin. T. J. ROGERS, Ltd., 42-5 South King St., Dublin. T

EXCELLENT VALUE IN SECONDHAND CARS

Delage 1926 Model Saloon	£225
Fiat 10/15 Saloon. Balloon Tyres	£120
Fiat 10/15 Saloon. Painted Blue	£110
De Dion 12/24 Two/Three Seater, with Double Dickey	£120
Fiat, 6 Cylinder All Weather 5/7 Seater	£120
Austin, 7 H.P.	£65
1929 Demonstration Chevrolet Saloon	£225
Morris-Oxford De Luxe Saloon. Perfect. 4,300 miles	£260
Graham Paige Saloon. 1928 Model	£220
Buick Tourer, 4 Cylinder. Good order	50
1928 Chevrolet, 4 Cylinder. Chassis new	£175
1928 Chevrolet Dropside Lorry (Demonstration)	£220

On View—
DOYLES MOTORS, LTD., 128 STEPHEN'S GREEN, DUBLIN. 'Phone—52086.

CHENARD AND WALCKER 12-25 h.p. SALOON. £285. Tax £12. JOHN O'NEILL, LTD., PLEASANTS STREET, DUBLIN. Phone, 51625.

ARMSTRONG Siddeley 14 Tourer, 1926 model, good condition; £150. Seen Crawford's Garage, Glover Alley. 24 E

ARMSTRONG Siddeley Two Seater, 14/30 h.p., 1925, perfect order, taxed 1929; £75 (South). Address "Z 1369, Motor," this office. 25 F

ANSALDO 12.1 1926 Tourer, 14 Sunbeam Tourer, condition and appearance perfect.—Rogers, Ltd., South King street. 26 A

A STAR Touring Car, 14 h.p., November, 1927, new condition.—Tiernan, 4 Pembroke place, Upper Pembroke street, Dublin.

DODGE BROTHERS CARS. JOHN O'NEILL, LTD., PLEASANTS STREET, DUBLIN. Phone, 51625.

CITROEN 12-24 4-Seater, F.W.B., rear wind screen, 1927, 11,000 mileage, perfect condition, £90, selling for illness.—133, Irish Times Branch Office, Kingstown. 23 D

COWLEY Saloon, 1928, perfect; Singer Two Seater and Fiat Two and Four Seaters.—Rogers, Ltd., South King street. 26 A

DRIVE Yourself, any period; Saloons and Tourers, 6-cyl. 61776. (Rear) 10 Fitzwilliam place. 26 A

EXCEPTIONAL Bargain—Fiat Saloon, special body, latest model, 17 h.p., 6 cylinder; only did a few short runs; extremely handsome Car, unsoiled; perfect in every detail; tax paid for 1929; guaranteed by makers; list price £405, accept £355. Apply T 1002, this office. 24 F

ERSKINE Saloon and Essex Tourer.—Rogers, Ltd., South King street, Dublin. 26 A

FIAT Cars—All the latest Models in stock for immediate delivery.—Andrew J. Doyle, Fiat Depot, 51 South King street, Dublin. 'Phone 2721. T

FIAT Saloon, 12 h.p., July, 1928, very little used, owner driven, perfect order; take small car of any make in part payment.—T 1193, this office. 26 A

HUMBER CARS. Prices from £288. JOHN O'NEILL, LTD., PLEASANTS STREET, DUBLIN. Phone, 51625.

MORRIS Cowley (June), 1926, Two Seater, just overhauled, celluloséd; £80. 'Phone 61356. 26 A

ROVER Eight for Sale, good order and appearance, first £22 secures.—T 1170, this office. 26 E

CHAUFFEURS, MECHANICS.

DISENGAGED

EXPERIENCED Chauffeur Gardener, general all round useful Man, single, indoor or outdoor; highest references; total abstainer. Address "Z 1409, Chauffeur," this office. 26 E

Great Care is taken that Advertisements in all parts of this paper Appear Correctly, but no Liability is taken for any Error in or Omission of any Advertisement, and the Proprietors Reserve the Right to Omit or Alter any Advertisement, no matter Where or by Whom accepted.

SCALE OF CHARGES FOR SMALL CLASSIFIED ADVERTISEMENTS (PREPAID):

12 Words or under, 1/-.
Every Succeeding Word One Penny.
4 consecutive insertions FOR price of 3
(This Concession does not apply to Advertisements set in display form or placed contrary to our classification.)
Box Office address counts as three words if replies are to be called for at Head Office, or if they are to be sent by post or called for at any Branch Office, as four words. Postage extra.
Advertisements not prepaid are charged at a minimum of 3/- per insertion.
Publication of these Advertisements is not guaranteed on any particular day.
As letters addressed to initials or to Christian or fictitious names at a Post Office will not be dealt with, but immediately sent to Dead Letter Office, Advertisements with such addresses will not be inserted.
TRADE AND "MATRIMONIAL" ADVERTISEMENTS IN THESE COLUMNS, 1/- PER LINE. SITUATIONS VACANT.
ORIGINAL Testimonials or other Documents should not be enclosed with Replies to Advertisements. 24/11/'25.

IRISH TIMES, LTD., WESTMORELAND STREET, DUBLIN. Telephone No.—Dublin 22171.
BRANCH OFFICES:
RATHMINES—Castlewood Avenue. 'Phone—Rathmines 951
BELFAST—139 Royal Avenue. 'Phone 1787
CORK—33 Marlboro' Street. 'Phone 1064
LONDON—89 Fleet Street, E.C.4. Central 4350
MANCHESTER—Winter's Buildings, 30 St. Ann Street. City 3048

LOST AND FOUND.

BROWN Terrier Puppy, strayed from 19 Longford terrace, Monkstown, 20th inst. Reward.

LOST, Phoenix Park-Donnybrook tram, 4 and 4.30 Monday, Lady's Umbrella; reward.—T 1094, this office. 25 D

LOST Wednesday, Grey Rabbit Fur Stole, Sackville street; reward.—T 1194, this office.

LOST, Killiney to Greystones, Tuesday, Gold Bracelet; reward.—Phillips, "Fernmore," Ballybrack. 26 F

LOST, a Parker "Duofold" Fountain Pen, colour terra-cotta, between Glenageary and Monkstown, on Sunday, 23rd June; reward offered.—T 1139, this office. 26 E

PERSIAN Cat Lost, Dawson street, yesterday. Reward if brought to 4 Clyde road.

MOTOR CARS CONTINUED.

ROLLS Royce, 40-50 h.p., enclosed drive Landaulette, in spotless condition, for Private Hire, weddings, fishing, touring; cars insured; Triptiques to go anywhere; lowest prices.—Traynor's Garage, 25 Fitzwilliam square (rear). 'Phone, 61759. X

SUNBEAM Tourer, 1924 Model, 15.9 h.p., in perfect order, and trial or examination, all tyres new; what offer?—James McGauran, Annamore Garage, N.C.R., Dublin.

£45—MATHIS 7.5 Two Seater, mechanically perfect.—Huet Bros., 106/7 Middle Abbey street, Dublin. 26 A

£75—MATHIS 8.9 Two Seater Sports, mileage under 1,000.—Huet Bros., 106/7 Middle Abbey street, Dublin. 26 A

£90—MATHIS 8.9 Two Seater Coupe, dark blue.—Huet Bros., 106/7 Middle Abbey street, Dublin. 26 A

1924 OVERLAND de Luxe Tourer, splendid condition, tyres and battery practically new. Seen any evening, between 6 and 9.—T 906, this office. 22 D

WANTED.

SALOON, good make, perfect condition, small mileage; state year, make, mileage, cash price.—T 1198, this office.

WANTED, small Motor Car, good condition, P.M.O. Give full particulars and lowest price. Address "Z 1368, Motor," this office. 25 F

MOTOR CYCLES.

ADVANCES on Motor Bikes, Cars, Jewels—Gorman, Pawnbroker, Winetavern street (opposite Four Courts), new garage. T

FOR Sale, 1926 Rudge Whitworth Combination, fully equipped, electric lighting, spare wheel. Seen at 7 Grosvenor terrace, Monkstown, by appointment. 26 A

SCOTT Flying Squirrel for Sale. Seen any time, Dolphin Garage, Dolphin's Barn. 24 E

THERE is no better value and no better machine than a New Imperial. From £46 5/-, duty paid.—Booth Brothers, Stephen street, Dublin. X

1928 O.H.C. Velocette, condition and appearance as new.—Kelly's, Bachelor's Walk. 25 F

LORRIES, VANS, MOTOR AND STEAM HAULAGE.

DODGE BROTHERS COMMERCIAL VEHICLES. JOHN O'NEILL, LTD., PLEASANTS STREET, DUBLIN. Phone, 51625.

FORD ton Trucks, from £30 to £65. Representative, Duthie Large, Ltd., York Garage, Stephen's Green, Dublin. 24 E

FOR Sale, 1928 Morris 14 Seater 'Bus, in good order, taxed to end of year; £300 or nearest offer.—T 1188, this office. 26 A

NAPIER 30 cwt. Lorry, on pneumatic tyres, in first class mechanical condition, all tyres good; price £80. Apply Ashenhurst, Williams and Co., Ltd., 12/15 Talbot place, Dublin. 25 E

WANTED.

WANTED, Ford ton Truck, in good condition; state year and price.—T 1106, this office. 26 A

ACCESSORIES, TYRES, ETC.

CHEAPEST House for Motor Tyres, best makes stocked, wholesale prices. Why pay more? Vulcanising a speciality, satisfaction guaranteed; all sizes. Secondhand Tyres cheap.—Roberts, Foley street (off Amiens street), Dublin. Phone 1661. 19 T

GARAGE ACCOMMODATION AND REPAIRS.

BRAY—To Let, two Lock-up Garages. Apply 1 Herbert road. 25 F

GARAGE to Let, North Circular road, near Park.—T 1142, this office. 26 A

GARAGE to Let, with three stalls, water, North Circular road, near Cattle Market. Address "Z 1412, Garage," this office. 26 A

BICYCLES.

B.S.A. Cycles, fitted with three speeds, Brooks saddle and Dunlop tyres, £7 15/6, or twelve payments 14/6; sent carriage paid.—Kelly, Bachelor's Walk, Dublin. 26 31

CHAUFFEURS CONTINUED

YOUNG Man seeks situation as Motor Driver; strict T.T., first class references; Methodist. Address "Z 1413, Motor Driver," this office.

WANTED.

WANTED, competent Motor Car Driver, mostly part-time; ex-Service man preferred.—T 1042, this office. 25 F

SITUATIONS VACANT.

AUDIT Clerk, Junior, Wanted for city office. Reply, stating age, experience (if any) and salary expected, T 1027, this office. 24 E

AN Illustrated Record of all the Events of Emancipation Week in to-day's "Weekly Irish Times." Post it to your friends abroad. 25 F

BOOT Department—Young Man, Protestant; state salary; indoor; good salesman and stockkeeper essential.—Wm. Johnston, Boyle. 25 D

DRAPERY—Manageress (Protestant) required for small Business in country town; state age and give references. Address "Z 1366, Manageress," this office. 25 F

FRUIT Trade—Assistant required at Hely's, Stephen's Green, for Sale of Soft Fruit; must be tasty window dresser.

GROCERY and Provisions—Smart, competent, experienced Man Wanted; give full particulars.—896, this office. 22 D

HAIRDRESSER Wanted; only good Marcel waver need apply.—Stachli, Limerick. 25 D

HOUSEKEEPER, superior, Wanted [illegible] Clontarf; plain cooking. Apply 28 Fleet street. 26 A

INCORPORATED Accountant has vacancy for an Articled Pupil; premium required.—T 1166, this office. 26 A

NOTICE

IN addressing envelopes covering replies to advertisers in this paper great care should be taken to include the catch word, when same is given, after the Office Numbers thus: "Z 20, Housemaid," should be carefully written upon the envelope. T

IS This You? Character from Features in the "Weekly Irish Times" to-day. Price twopence. 25 F

JUNIOR Clerk—Respectable, intelligent Youth required, Midland office, indoor; shorthand typist, good at figures. Send copy reference and state salary to "Z 1385, Clerk," this office. 25 D

LEDGER Clerks (Girls) Wanted; must be quick and accurate. State age, experience and salary to T 1199, this office. 26 F

REQUIRED good maker up for Pyjamas, Tunic and Working Shirts, well made; regular quantities weekly all the year round. Quote for C.M.T., state rating and quantities able to deliver weekly to Box E. B., c/o Davies and Co., 95 Bishopsgate, London, E.C.2. 26 E

SEXTON Wanted for Greystones Parish Church (C.I.), who will also caretake school; salary £52 per annum; no residence. Apply to the Rector, the Vicarage, Greystones.

SHORTHAND Typist, Junior, required by Insurance Office; state age, certified speeds and salary required.—T 1114, this office. 25 D

SITUATION offered anyone who can introduce Business suitable for Workshops and Stores.—T 1212, this office.

STOREMAN, with excellent knowledge of General Motors, Parts. Apply by letter to Doyles Motors, Ltd., 128 Stephen's Green. 26 F

TIMBER Trade—Clerk required for Southern provincial town; quick and accurate figurist; state experience and salary. Address "Z 1422, Clerk," this office. 26 F

WIRELESS for Beginners—See the "Weekly Irish Times" to-day. Price twopence. 25 F

Strict Secrecy is observed on our part with every sale carried out under our very attractive Hire Purchase Plan, which is explained in Brochure entitled "The Golden Vein." Ask for a copy.

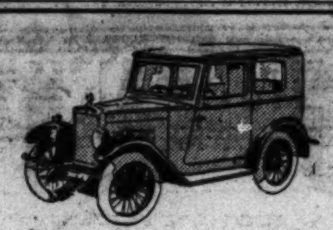

The Morris Minor Saloon—runs like a '6' Cylinder £167 plus freight

Sole Morris Agents:—
G. A. BRITTAIN, LTD.
Showrooms: 4/15 Lincoln Place. Service Depot: Hatch St.

AT £199 THIS FIAT VALUE IS SUPREME

The New 9 h.p. Fiat Models are a revelation to those who have experienced a trial run. The Top Gear performance is nothing short of amazing for a Car of its power. At the price of £199 (Tax £8) we claim that for sheer performance it has no equal. Why not call and have a trial run?

Write or call for literature dealing with the whole Fiat range — Saloons, Tourers, 2-Seaters, Sports Models. Prices run from £195

ANDREW J. DOYLE A.I.M.A.A.
51 South King St., Dublin
'Phone: 2721. Wires: "Gears."

ESSEX the CHALLENGER
Challenges the best that Motordom has to offer

SEE IT—TRY IT—TO-DAY
P. J. TRACY LTD.
18 STEPHEN'S GREEN.

SITUATIONS CONTINUED.

WANTED Apprentice, to serve three years to Motor Engineering with leading city firm; full training all branches; fee £60; progressive salary from commencement.—T 1019, this office. 24 E

WANTED immediately, young Protestant Lady, Mother's Help; assist with girl, aged 7, going to school, and baby; salary £42. Apply, stating age, experience, enclosing copies of references, Mrs. Dockrell, 3 Burlington road, Dublin.

WANTED immediately, Lady Help, Co. Wexford, age 25 to 30, I.C.; state salary. Address "Z 1233, Help," this office. 26 E

WANTED, young Protestant Gentlewoman, to help another with housework. Guests received, country place, Kerry. Address "Z 1407, Gentlewoman," this office. 26 A

WANTED, Manager for Lissadell Nurseries. Apply General Manager, Lissadell, Sligo. T

YOUTH Wanted, Boot Department, polishing and general work required; exceptional opportunity for learning high class boot sales; state age and experience.—T 1099, this office. 25 F

YOUTH required; one with Shipping Office experience and Shorthand preferred.—T 1145, this office.

MONEY, PARTNERSHIPS, ETC.

ADVANCES on Deeds, Shares, Endowment Policies, post-dated Cheques.—Wachman 30 Drury street. T

ADVANCES on Endowment Policies, Deeds, War Loans, post-dated Cheques.—Elkinson, 48 Aungier street. 24 3

ARRANGE your Loans privately on Shares, Deeds, Endowment Policies, etc.; post-dated Cheques cashed. Apply Manager, 32 South Frederick street, Dublin. 24 3

LOANS granted to responsible applicants; terms moderate.—P. Toohey, 5a Fownes street, Dublin. T

PARTNERSHIP, high class, up to date Firm, Dublin; capital required, £1,000 to £1,500.—T 1208, this office. 26 A

WANTED, Loan £20, immediately; repay £4 monthly; no money lenders; interest paid.—T 1201, this office.

£5 TO £500 Advanced Privately on approved personal security of borrowers at an extremely low rate of interest; loan can be repaid by small instalments to suit. Call or write for particulars, S. Freeman and Co., 1 Garfield street, Belfast. T

£5,000 TO Lend on mortgage in suitable sums, house property security preferred. Particulars to T 1207, this office. 26 A

HOTELS AND RESTAURANTS, OFFICIALS, SERVANTS, ETC.

POSITIONS VACANT.

A BOOKKEEPER, two Housekeepers, General Assistant Wanted; also several Cooks, Waitresses, Housemaids and Betweenmaids, first class hotels, clubs, restaurants. Interviews to-day, Irish Times Registry.

BARMAID with knowledge of hotel catering required by South of Ireland hotel; state age, experience, salary expected.—T 1097, this office. 25 F

GOOD General, for kitchen. Apply Tinnarren Hotel, Greystones. 25 E

HOTEL, Club and Restaurant Proprietors are invited to 'phone 5036, or write Matron, Irish Times Servants' Registry, Dublin, when requiring Officials or Staff. 9 X

HOUSEMAID required immediately; season.—[illegible] Fitzwilliam, Bray. 26 A

NOTICE

IN addressing envelopes covering replies to advertisers in this paper great care should be taken to include the catch word, when same is given, after the Office Number, thus: "20, Housemaid," should be carefully written upon the envelope. T

LADY Bookkeeper Wanted for hotel in South; copies references, age, salary. Address "Z 1359, Bookkeeper," this office. 24 A

WANTED, Housemaid Waitress for country hotel, convenient to Dublin; wages £20; good home; must be experienced. Address "Z 1379, Housemaid Waitress," this office. 25 D

WANTED immediately, an experienced Waiter, middle age or more; T.T. Address, stating age and wages expected, to "Z 1421, Waiter," this office. 26 F

WANTED immediately, a good all round Chef or Woman Cook, who can also carve well; strict T.T. Address, stating age and wages expected, to "Z 1420, Chef," this office. 26 F

WANTED, for Restaurant, smart Women; must be good carvers. Apply 28 Fleet street. 26 A

WANTED, Stillroom Maid and Steward's Room Waitress, seaside hotel, Co. Dublin. Apply Matron, Irish Times Registry.

WANTED for Dublin Golf Club, Housemaid Waitress. Apply, with copies references, to T 1182, this office. 26 F

EMPLOYMENT WANTED.

A MOST efficient Head Waiter, British (36) desires position as above in first class hotel or restaurant; has been First Head Waiter in the Dining Room, Midland Hotel, Manchester; at present Head Waiter in first class South-east Hotel, England; disengaged July 4th. Write or wire, Head Waiter, 28 Westbury road, Westgate-on-Sea, Thanet. 26 E

FIRST class Porter or Kitchen Porter, highly recommended, hotel, restaurant. Address "Z 1377, Porter," this office. 25 F

LADY recommends Porter or Junior Waiter; experienced; good references.—T 1125, this office.

SMART young Girl wishes to go Betweenmaid, hotel, club.—T 1133, this office.

THOROUGHLY experienced Waitress, seaside or city; excellent long references.—T 1121, this office. 26 E

WAITER, long experience, would take job, country hotel or city; testimonials.—T 1197, this office. 26 E

WAITER seeks place, city, suburbs, club or institution.—T 1137, this office.

YOUNG Waitress wishes place, outdoor, hotel or club.—T 1122, this office.

YOUNG Girl wishes to train as Waitress; recommended.—T 1178, this office.

3 FRENCH Chefs, £5 to £8 weekly. Waiters, K'maids.—Kennedy's, 68 Sackville st. 'Phone, 4898.

MEDICAL APPOINTMENTS.

THE SECRETARY OF STATE FOR INDIA proposes shortly to make a certain number of Appointments to Permanent Commissions in His Majesty's Indian Medical Service. A Selection Committee will meet at the India Office early in July to consider applications. Well-qualified Medical Men of European descent, under 32 years of age (British subjects), who desire to be considered, should apply to the Under Secretary of State for India, Military Department, India Office, London, S.W.1, for forms of application, regulations and other particulars. Envelopes should be marked on top left corner "Medical Recruitment." The selected candidates will be required to undergo a course of instruction in this country, commencing on the 6th August next, prior to embarking for India early in 1930. X

A YOUNG, competent qualified Chemist Wanted, Dublin; state age and salary, copies of references; immediate.—T 1144, this office. 26 A

A NURSE Attendant Wanted; £2 weekly (indoor); several other good vacancies. Apply Matron, Irish Times.

CHEMIST'S Assistant disengaged; good experience all branches; reliable; satisfactory reference. Address "Z 1317, Assistant," this office. 23 D

MEDICAL CONTINUED.

CAPABLE Assistant, shortly disengaged; good knowledge of veterinary and photography; T.T. Address "Z 1335, Assistant," this office. 24 E

CHEMIST'S Assistant—Reliable Man Wanted, country; state age, salary (indoor), experience, copies of discharges. Address "Z 1331, Assistant," this office. 24 F

CHEMIST—Competent qualified Man Wanted for first class Pharmacy, South of Ireland, with good experience of optical work, also photographic. Address "Z 1390, Chemist," this office. 25 F

DUBLIN Chemist and Druggist requires Back Counter Assistant; oils, paints, stains, etc.; applicants must state wages, age, experience and send copies references.—T 1096, this office. 25 F

LOCUM, shortly disengaged; dispensing, veterinary and photographic; strict T.T. Address "Z 1410, Locum," this office. 26 A

NURSE Attendant or Companion Housekeeper; go anywhere; highest references.—T 900, this office. 22 D

NURSE Attendant, or care child, first lessons; good references.—T 1049, this office. 25 D

NURSE, hospital and private experience, seeks post, Dublin; I.C.; highest testimonials.—T 1171, this office. 26 A

NURSE Attendant Wanted for invalid lady.—T 1204, this office.

NICE bright Room, suit old lady or invalid; day and night nurse.—T 1150, this office. 26 A

NURSE Attendant (R.C.) wishes place, city, country.—T 1176, this office.

NURSE, experienced, disengaged, seeks position to elderly lady or gentleman.—Box 192, Irish Times Branch Office, Cork. 26 E

QUALIFIED Chemist, for Dublin; copies of references, state salary.—T 1067, this office. 25 F

REPRESENTATIVE Wanted, to Call on Chemists and Doctors in Free State with high class French Pharmaceutical Products; liberal commission. Address "Z 1402, Representative," this office.

SMART young Boy Wanted, Apprentice to Dentistry; small fee.—T 884, this office. 22 D

STAFF Nurse required, S.R.N., for small Hospital, near Dublin; salary £50 and uniform; Protestant. Apply, with copies testimonials, to T 1181, this office. 26 A

TWO fully trained Nurses (R.G.N.) with C.M.B. diplomas required for Wilton Nursing Home, Wilton place. 25 D

TRAINED Nurse (R.C.), long experience, seeks engagement, invalid lady or gentleman; day duty; country town preferred; highest references. Address "Z 1394, Nurse," this office. 25 D

WANTED, post as Nurse Attendant; small salary; Blackrock.—T 891, this office. 22 D

WANTED, Attendant for invalid; some nursing experience an advantage; Protestant preferred. Address "Z 1425, Attendant," this office. 26 A

WANTED, a strong young Man, to attend invalid gentleman in Monkstown; R.C.; indoors; 10/- weekly, all found; Dublin and district answers only.—T 1169, this office.

REPRESENTATIVES WANTED.

AS a result of the pending Shannon Scheme and increase of business vacancies have occurred for Men, of 25 to 35 years of age, in one of the foremost Selling Organisations. Previous selling experience not essential, as full training will be given to selected applicants, who must be keen, forceful and intelligent. Character subjected to strictest investigation. Address replies T 1165, this office.

AMBITIOUS Man Wanted for Sales Work; only men of smart appearance and good education need apply; thorough speciality training given to successful applicant.—4.30-5 p.m., First Floor, 48 Grafton street.

LADY Canvassers Wanted—An enterprising Newspaper organisation requires the services of educated, progressive young Women Canvassers for Dublin; excellent opening for the right type. Reply, stating experience and full particulars, Box A 5447, Kenny's Advertising Agency, Dublin. E

LADY Canvasser required to call on Householders in city; salary and expenses; prospects of promotion.—T 952, this office. 24 E

REPRESENTATIVE Wanted to Sell, on commission, Bituminous Products, including Paints, Waterproofing Compound, Road Dressing Material, etc.; good opportunity for a live agent calling on Hardware Merchants, Builders, Contractors, etc.—T 780, this office. X

TUITIONS AND SCHOLARSHIPS.

ALL Professional and University Prelims., Oral and Correspondence. Success lists free.—McGUIRE'S COLLEGE, Gardiner's Row, Dublin. T

CLASSES for all Professional and University Preliminary Examinations.—W. St. George Breakey, 9 Molesworth street, Dublin.

EXPERIENCED Governess or Nursery Governess; excellent testimonials; Dublin, near.—T 1050, this office.

GERMAN Lady wants situation in respectable Irish home; teach German, do sewing, etc.—T 1149, this office.

LADY highly recommends experienced Protestant Governess, successful teacher; country preferred; kindly state salary. Address "Z 1393, Governess," this office. 25 F

SHORTHAND, Typewriting — Painstaking personal Tuitions; rapid result.—Murphy and Brady, 16 Appian Way. 12 24

TUTOR prepared to take backward boys exceptionally reasonable. Address "Z 1323, Tutor," this office. 23 D

GOVERNESSES AND TUTORS WANTED.

AGENT FOR GOVERNESSES AND SCHOOLS, Miss Bellingham Todd, Grafton street, Dublin. Advises Parents and Managers. Tel.: No. 5258 T

NEWTOWN School, Waterford, requires for September Part Time Resident Master, to assist chiefly with French and Latin. Give full particulars of qualifications, experience, other interests. 26 E

WANTED, Nursery Governess, Blackrock; musical, needlewoman; particulars, salary expected; Protestant. Address "Z 1405, Governess," this office. 26 A

EMPLOYMENT WANTED.

A YOUNG Lady, Typist, Shorthand, and knowledge of bookkeeping, proficient at college and satisfactory, open to engagement; Protestant.—T 1037, this office. 25 F

A SMART young Apprentice, Grocery Shop preferred; highly recommended.—T 1118, this office. 26 A

CLERK—Lady, at present employed in Birmingham, requires post in Dublin, from August; excellent references.—Draper, 28a Smallbrook street, Birmingham 25 F

ENGINE Fitter wants employment in Ireland; first class man, age 42. Apply Swann, Pyle, Glamorgan, Wales. 25 F

EXPERIENCED Lady Bookkeeper and Shorthand Typist desires position in city Office.—T 1185, this office. 26 E

EXPERIENCED (Hand) Shirt Finisher seeks employment.—144, Irish Times Branch Office, Kingstown. 26 A

GROCERY and Provisions—Young Man, seven years' experience in first class house, wishes to hear of vacancy; highest references. Address "Z 1100, Man," this office. T

GENTLEWOMAN Help, very capable, any capacity, town or country.—T 1100, this office. 25 F

GROCERY, Provisions—Assistant, 13 years' experience, seeks change; well recommended.—T 1163, this office.

HOUSEKEEPER wishes place with old lady or gentleman; splendid long reference; take charge accounts.—T 1060, this office. 25 D

HANDYMAN seeks constant employment, carpentry, slating, glazing, plumbing, painting, plastering, willing to work in general; own tools; excellent references. Address "Z 1386, Man," this office. 25 F

HANDYMAN—General all round Man seeks engagement; highest references.—T 1143, this office. 26 E

MILLWRIGHT—Young Man (28 years of age) seeks situation; good experience with motor lorries and cars.—T 976, this office. 24 E

MEATH and surrounding Counties—Experienced Status Enquiry Agent will collect accounts, canvass orders, advertise and circularise any business; highest reference. Address "Z 1374, Agent," this office. 25 F

MOST respectable Lady wishes to go out as private Dressmaker or Sewingmaid. Apply T 1078, this office. 25 F

SHORTHAND Typist, quick at tots, energetic and willing.—T 1190, this office.

WORKING Contractor undertakes all classes of Building and Structural Alterations, New Bungalows, Houses and Garages Erected; own plant; Shop Fitting and General House Repairs speciality.—T 1011, this office. 24 E

YOUNG Girl Apprentice, Tobacconist's or Confectionery; fee if required.—T 1119, this office. 26 E

MALE SERVANTS WANTED.

A BUTLER Wanted, £70, R.C. or I.C., family two.—T 1168, this office.

GROOM, manage classic sires, train young horses, look after farm work.—Graham, Corn Stud, Carrowmore, Ballina. 22 D

WANTED immediately for County Dublin, Protestant Butler, single; help given; state wages and send copies of discharges. Address "Z 1302, Butler," this office. 22 D

WANTED, good Farm Labourer, with Son, milk; must be highly recommended. Reply, stating age and with copies references, "Z 1345, Labourer," this office. 24 E

WANTED, young single Man, able to plough and do all farm work, good with horses.—T 1061, this office. 25 F

WANTED, a single handed Butler; help given. Apply by letter to Lord HolmPatrick, Abbotstown, Castleknock, Co. Dublin. 25 E

WANTED, Strapper, good horseman, light weight; good references; cottage provided.—Bomford, Ferrans, Kilcock. 25 F

WANTED, General Man; good milker, good knowledge of gardening. Apply Levinge, Newpark, Athlone.

STEWARDS AND GARDENERS WANTED.

WORKING Gardener, thoroughly experienced in all branches, required immediately, manage large garden.—Knox, Brittas Castle, Thurles. 22 D

WANTED, Working Gardener, married, no family, with good experience of cattle and milking; house and perquisites.—T 1186, this office. 26 A

YOUNG Working Gardener Wanted; must be good milker, with good experience of cattle.—Carson, Mendon, Swords. 24 E

MALE SERVANTS DISENGAGED.

BUTLER or Indoor Man Servant, disengaged; long references; R.C. Address "Z 1382, Butler," this office. 25 F

LADY recommends excellent Indoor Boy, well trained, city, suburbs.—T 1173, this office.

STEWARDS AND GARDENERS DISENGAGED.

GARDENER, thoroughly experienced all branches; vines, vegetables, etc.; highly recommended; wife understands poultry, dairy, housework. Address "Z 1392, Gardener," this office. 25 D

DOMESTICS WANTED.

REQUIRED immediately, experienced Domestic Help, of nice appearance and manner, age about 25-30, for all household duties. Send copies references, age, and wages asked, to Otterburn, Eastbourne.

WANTED, August and September, two efficient Maids (Cook General, House Parlourmaid); £1 weekly. Apply Universal Bureau, Dun Laoghaire.

WANTED, Daily Worker, young; good references. Apply 20 Earlsfort terrace. 2-4

IRISH TIMES SERVANTS' REGISTRY
Under New Management.
HOURS: 10 a.m. to 5 p.m. for Servants. 11 a.m. to 4 p.m. for Ladies. Saturdays, 11 a.m. to 1 p.m.
31 WESTMORELAND STREET, DUBLIN.
The Matron has several vacancies on her books for well recommended Domestics, trained or untrained. No fees charged.

COOKS AND DAIRYMAIDS WANTED

COOK Wanted for small Hospital, near Dublin, experienced in invalid cooking; wages £36 yearly. Apply, with copies references, to T 1180, this office. 26 A

GOOD Cook required; kitchenmaid kept; country. Reply, stating age, wages, and with copy reference, "Z 1346, Cook," this office. 24 E

GOOD Cook; understand dairy, fowl; and two experienced House and Parlourmaids required immediately. Apply Housekeeper, Gortmore, Dundrum. 26 A

PLAIN Cook Wanted; must be clean and tidy in appearance and work.—Lanespark, Thurles. 22 D

WANTED at once for country house, first class Protestant Cook, to work under housekeeper. Address "Z 1303, Cook," this office. 22 D

WANTED, a good Cook General, two in family; comfortable home, good wages; another maid kept; references and all particulars.—Mrs. McGeagh, Mara Lodge, near Ramsey, Isle of Man. 25 D

WANTED, Cook General. Apply Matron, Infirmary, Magough Home, Cowper road, Rathmines. 26 E

WANTED, Cook General, House Parlourmaid, for London; wages £50. Apply Belmont, Palmerston road.

GENERALS WANTED.

EXPERIENCED elderly General required, care flat for one gentleman; cleanliness, good cooking essential; must have good references. Address "Z 1411, General," this office. 26 A

EXPERIENCED General, country girl; accustomed to children. Apply Mrs. Lally, 97 Connaught street, Phibsborough. 25 E

GENERAL Wanted; plain cook and washer; strong; help given. Call after 2 o'clock 160 Rathgar road.

GENERAL Wanted, experienced, capable, young; good plain cook.—6 Busby Park road, Rathgar.

SETTLED General required, smart, agreeable, clean, trustworthy, for country house in Kerry; guests taken; send copies of discharges, state salary. Address "Z 1406, General," this office. 26 A

WANTED, experienced General, all duties; state particulars; suburbs.—T 1081, this office. 25 D

WANTED, General; good cook; no washing, no dairy, no scrubbing; Protestant gentleman's family, Co. Wicklow; £30. Address "Z 1389, General," this office. 25 F

WANTED, Country Girl as General, small family; good outings. Call 45 Lower Camden street.

YOUNG General Wanted, Terenure; cooking essential. Call to-day after 2 o'clock, 13 Grosvenor road. 25 D

HOUSE AND PARLOURMAIDS WANTED.

A HEAD Housemaid, £40-£45; two family; country near.—T 1167, this office.

A HOUSE Parlourmaid Wanted, Dublin, family two.—T 800, this office.

A WELL recommended House Parlourmaid Wanted for suburbs.—Miss Woods, 37 Dawson st., Dublin.

A GOOD Upper Housemaid Wanted for Dublin. Send copies, Miss Woods, 37 Dawson street, Dublin.

HOUSE Parlourmaid wanted, R.C. church seven minutes' walk; cook and housemaid kept.—Mrs. S., "Stonehurst," Buxton, Derbyshire, England. 8 20

HOUSE Parlourmaid Wanted, £25, Shrewsbury road; also near Dublin.—Griffin's Registry, 40 Donnybrook.

WANTED, Protestant Parlourmaid; lamps, silver; family two; state age, wages; good references essential. Winter, Agher, Meath. 23 D

WANTED at once, experienced Head Housemaid, R.C.; good needlewoman; country; 5 maids kept; send copies references. Address "Z 1321, Housemaid," this office. 23 D

WANTED, Protestant Housemaid, needlewoman; good references essential. Apply Mrs. Vesey, Dunleckney Manor, Bagenalstown. 25 F

WANTED, settled R.C. House Parlourmaid, quiet country place, one lady, 3 maids kept. Address "Z 1400, House Parlourmaid," this office

WANTED immediately, House Parlourmaid, for six months, willing to help with children while at seaside; copies reference, state wages.—T 1141, this office. 26 A

NURSES WANTED

AGENT for NURSES, MAIDS and ATTENDANTS, Miss Bellingham Todd, 5 Grafton street, Dublin. Interviews daily. Tel. No. 5258.

CAN any Lady highly recommend experienced, superior, trustworthy Protestant Nurse; girl 3 years, boy 8 months; nurseries cleaned, waited; no washing; Dublin 30 miles; please state salary expected. Address "Z 1380 Nurse," this office. 25 E

CAN any lady recommend a good, capable Nurse to take entire charge of two children.—145, Irish Times Branch Office, Kingstown.

WANTED, experienced Children's Nurse, take complete charge baby.—Mrs. Dowling, Craigleigh, Ennis. 22 D

WANTED, strong Catholic Girl, to mind children and help with housework; general kept; state wages; Rathgar.—T 992, this office. 24 E

KITCHEN, LAUNDRY, ETC., WANTED.

GIRL Wanted to train Kitchenmaid; must be recommended by lady. Reply, stating age and with copy reference, "Z 1347, Girl," this office

SEVERAL Protestant Kitchenmaids and Under Housemaids Wanted; no experience necessary; must be well recommended.—Miss Woods, 37 Dawson st., Dublin.

DOMESTICS DISENGAGED.

AN excellent Cook, also House Parlourmaid; long references; Nurses.—69 Grafton street.

A RESPECTABLE Girl wants Tuesdays and Thursdays' Work, weekly.—R O 944, Irish Times Branch Office, Rathmines. 26 E

HOUSEKEEPER General, trustworthy, good cook; long papers; highly recommended.—T 1135, this office.

REFINED young Girl wishes post as Useful Working Help; excellent references.—T 1140, this office.

RESPECTABLE Woman seeks place, outdoor; thoroughly experienced; recommended.—T 1124, this office.

USEFUL Lady's Maid, good needlewoman, traveller, packer; recommended. Address "Z 1333, Maid," this office. 24 E

WOMAN seeks place, office cleaning or daily work; recommended.—T 1131, this office.

YOUNG country Girl seeks Housework; city, suburbs preferred.—T 1126, this office.

IRISH TIMES SERVANTS' REGISTRY
Under New Management.
HOURS: 10 a.m. to 5 p.m. for Servants. 11 a.m. to 4 p.m. for Ladies. Saturdays, 11 a.m. to 1 p.m.
31 WESTMORELAND STREET, DUBLIN.

COOKS AND DAIRYMAIDS DISENGAGED

COOK General disengaged; good country servant, 12 months' reference; £30.—Mrs. Gray's High Class Servants' Agency, 89 Quay, Waterford.

COOK disengaged; superior country servant, well trained, two years' reference; £40.—Mrs. Gray's High Class Servants' Agency, 89 Quay, Waterford.

GOOD Cook or Housekeeper to gentleman; excellent references. Address "Z 1415, Cook," this office.

GOOD Cook, job or permanent; seaside or otherwise.—T 1117, this office.

GOOD Cook or Cook General; good references; city, country.—T 1127, this office.

LADY recommends Cook General and House Parlourmaid (Protestants), seek places together in city or suburbs; small family preferred; excellent references. Matron, Irish Times Registry.

PLAIN Cook or Cook General wishes place, city, suburbs.—T 1177, this office.

RELIABLE Cook General disengaged soon; excellent cook; suburbs preferred.—T 1110, this office. 25 D

TWO friends (Protestants) wish to go together, Cook Housekeeper and House Parlourmaid; excellent, long reference; city, suburbs; wages £40 and £30. Address "Z 1416, Friends," this office. 26 E

YOUNG Cook General wishes place, city, suburbs; £36.—T 1174, this office.

GENERALS DISENGAGED.

COUNTRY General wishes place city, suburbs; good plain cook.—T 1128, this office.

EXPERIENCED General; £26; city, suburbs; good references; country girl.—T 1172, this office.

GENERAL wishes place in nursing home or institution.—T 1134, this office.

GENERAL wishes place; plain cooking; city, suburbs; highly recommended.—T 1129, this office.

GENERAL, country girl, 18, seeks situation; £26. Address "Z 1417, General," this office. 26 E

GENERAL disengaged, to train; nice Wexford girl. Three o'clock, Griffin's Registry, 40 Donnybrook.

LADY recommends excellent Daily General.—T 1156, this office. 26 E

PROTESTANT General wishes place, city, suburbs; highly recommended.—T 1130, this office.

RESPECTABLE young country Girl, some experience, wishes training, General, small family.—T 1158, this office.

YOUNG General seeks situation small family.—M. H., 11 Washington street, off South Circular road, Dublin. 25 D

YOUNG Outdoor General, small family, South suburbs; 10/- weekly.—T 1053, this office.

YOUNG General requires situation in small family; Rathmines, Rathgar preferred.—T 1191, this office.

YOUNG General wishes place, city or near; recommended. Address "Z 1414, General," this office.

YOUNG General or Mother's Help wishes place, city, suburbs.—T 1175, this office.

HOUSE AND PARLOURMAIDS DISENGAGED.

HOUSE Parlourmaid, disengaged July 2nd, three years eleven months in present situation. May be interviewed any day between 10 o'clock-12 o'clock, Hollywood, 10 Palmerston Park. 26 A

MIDDLE-AGED Person, Protestant, disengaged; go House Parlourmaid or Cook General; good reference; wages £26. Address "Z 1404, Person," this office. 26 E

MAID desires situation as House Parlourmaid; will go General with small family; good reference and experience. Address "Z 1399, Maid," this office.

YOUNG Girl wishes to be trained as House Parlourmaid.—T 1132, this office.

YOUNG Girl wishes to train as House Parlourmaid; recommended.—T 1123, this office.

NURSES DISENGAGED

A YOUNG Children's Maid, superior country Girl; knowledge duties.—T 1179, this office.

BABIES minded while mothers have a holiday; terms two guineas per week.—T 1151, this office. 26 A

EXCELLENT Infant's Nurse disengaged; very highly recommended; keep own nurseries, babe's laundry. Garrity's, 55 Lower O'Connell street, Dublin. 25 D

INFANT'S Nurse disengaged, Protestant, highly recommended, wishes place in city. Apply T 1187, this office.

KITCHEN LAUNDRY, ETC. DISENGAGED

COOK General (Protestant) wishes to go as Kitchenmaid, country.—T 922, this office. 24 E

KITCHENMAID seeks place in hospital or institution; recommended.—T 1136, this office.

SPECIFIC ARTICLES.

A LOT of Water Barrels and Tubs; cheap to clear.—112 Phibsborough road.

BELL Tents, Bivouacs, Tents for Motorists, scouts, etc.—Petrie Brothers, Manufacturers, 36 Usher's Quay, Dublin. 13 T

CATHOLIC Emancipation Celebration—Set of six Real Photograph Postcards, 6d., post free 8d.—Hely's, Publishers, Dame street, Dublin. 24 F

FOR Sale, 200 Deal Forms, 13 feet long, 12 inches wide, 18 inches high.—T. and C. Martin, Ltd., D'Olier House, Dublin. 22 D

FOR Sale, Pram, superior make, extra thick tyres. Apply 40 Waterloo road.

OIL Paintings, old Masters, for Sale privately, cheap. Seen at Messrs. Holden's, 2 Saint Andrew street. 25 F

PRAM for Sale, good condition; £1.—35 Aebdale road, Terenure. 24 E

TENTS, Marquees, Rick Covers, Sacks, Waterproof Covers on best terms.—Coleman, 25 Chancery street, Dublin (behind Four Courts). 26 3

TYPEWRITERS from £4, guaranteed, all makes; instalments; repairs.—Norman Typewriters, Trinity street. 22 D

SPECIFIC ARTICLES WANTED.

ANTIQUE Silver Cups, Candlesticks, Salvers, Sugar Bowls, etc., also Diamond Ornaments, Precious Stone and Old Gold; highest prices given.—West and Son, Grafton House, Grafton street. T

FEATHER BEDS WANTED. Highest prices given. Will call in country.—IRISH FEATHER CO., LTD., TARA ST., DUBLIN. IRISH FIRM. 'Phone 661. T

MONEY—There's big money in Old Gold, Silver, Sheffield Plate, and Old Artificial Teeth with Platinum. If you send them to us, we pay the highest cash prices.—Benson's, Mary street, Dublin. 1 X

OLD Gold, Silver, Diamonds, Sheffield Plate, purchased at Weldon's, 13 Upper O'Connell street. 25 D

"STAMPS"—I Buy for cash New Irish and English Commemorative Stamps, used. Write immediately, W. G. Meredith, 5 Elmbourne road, London, S.W. 17. 25 X

STAMPS—We require for cash the new Irish O'Connell's Head, 2d., 3d., and 9d. Stamps used. Write or call Mint Stamp Co., 74 Grafton street, Dublin. 25 F

WANTED, Secondhand Tennis Net, Posts and Racquets.—2 Cliff terrace, Sandycove. 24 E

WANTED to Buy, all classes of Books, on all subjects, poetry, fiction, etc.; good condition essential; no dealers.—Curator, Irish Times Branch Office, Dun Laoghaire. 25 F

CONTINUED ON PAGE 5

C4 CITROËN

THE 13.30 h.p. four cylinder Citroen, C.4 type, is the result of ten years' experiment, study and successive improvement. It can now justly claim to be perfect in its class. It embodies all the qualities which have made the name Citroen famous throughout the entire world. Thousands of satisfied users, many of whom have owned two or three Citroen models, are unanimous in their claim that the 13.30 h.p. model is the finest "Four" ever produced. Chief features are the exceptionally strong and reliable chassis, the flexible and very powerful engine, the amazing road holding capability at high speeds, and the beauty and delightful finish of the wide range of coachwork types.

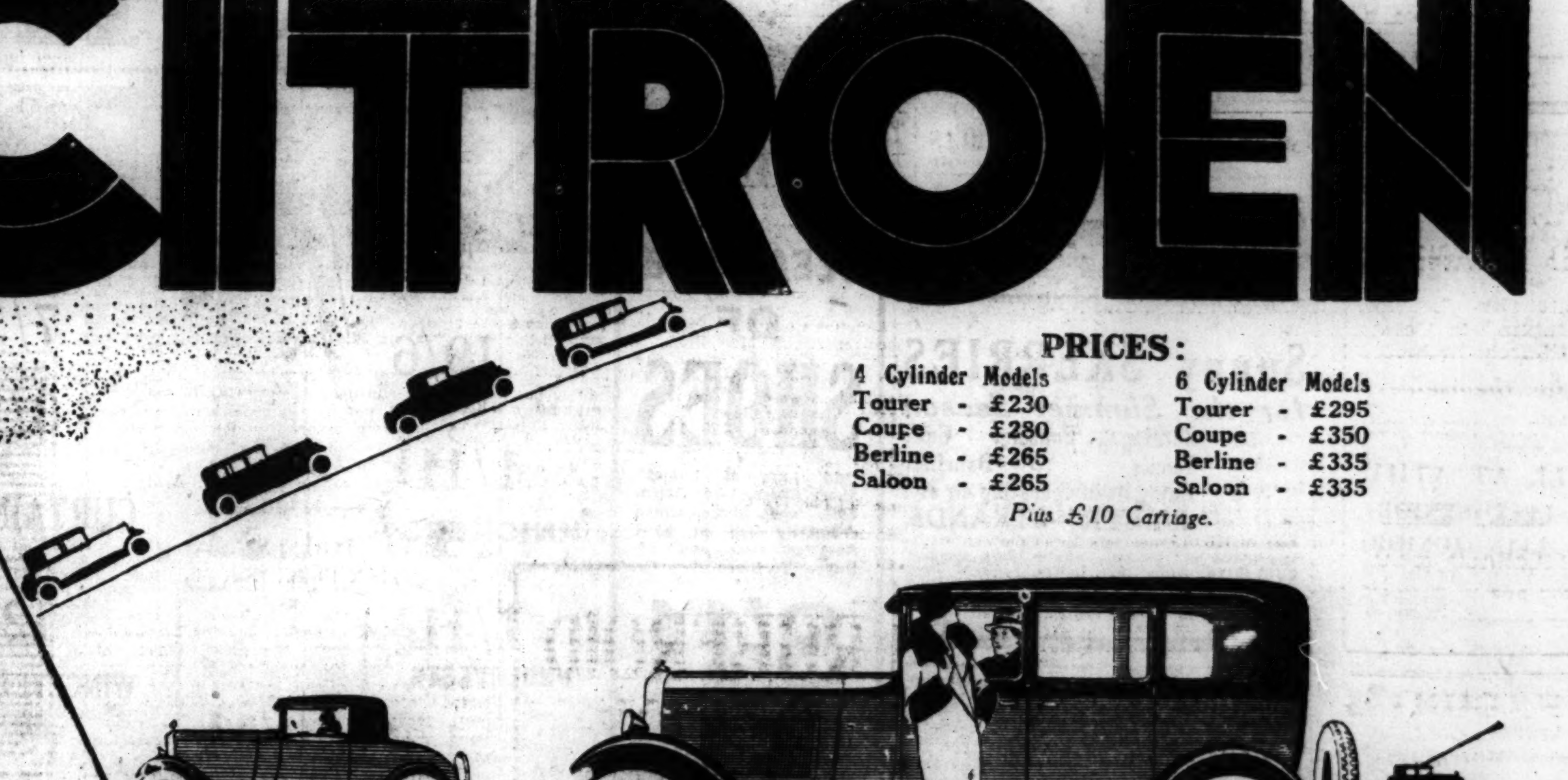

PRICES:

4 Cylinder Models		6 Cylinder Models	
Tourer	£230	Tourer	£295
Coupe	£280	Coupe	£350
Berline	£265	Berline	£335
Saloon	£265	Saloon	£335

Plus £10 Carriage.

Irish Free State Distributors:
McENTAGART BROS., LTD.
Showrooms: 10 Leinster St., Dublin. Works and Garage: Percy Place, Dublin. Phones: 61159, 61150, 1123

CAVAN. J. S. Mullery, Cavan.
CORK. Johnson & Perrott, Ltd., Cork. J. Bernard, Dunmanway. J. S. Noble, Fermoy.
CLARE. Ennis Motor Supply Co., Ennis.
DONEGAL. P. J. Flood, Donegal. R. H. McDowell, Milford.
GALWAY. M. O'Flaherty, Galway.
KILKENNY. Kilkenny Motor Co., Kilkenny.
KILDARE. M. & J. Dawson, Maynooth.
KERRY. P. Mangan, Listowel. Dwyer Bros., Killarney.
LEITRIM. Joseph Dolphin, Ballinamore.
LOUTH. Abbey Garage, Drogheda.
LIMERICK. A. White and Co., Limerick. R. Legear, Adare. Nash's Garage, Newcastle West.
LONGFORD. T. McGreeney, Longford.
MAYO. P. J. Davitt, Swinford. John Bourke, Westport.
MEATH. Blackwater Motor Co., Kells.
MONAGHAN. Kelly Bros., Monaghan.
OFFALY. Lee & Bridge, Birr.
ROSCOMMON. J. J. Carroe, Strokestown.
SLIGO. P. F. Begley, Ballymote. McGowan and Nairn, Sligo.
TIPPERARY. King & Keating, Clonmel. T. Guiry, Carrick-on-Suir. Minnit & Anderson, Nenagh.
WATERFORD. J. C. Greer, Waterford.
WEXFORD. Colter Bros., Newtownbarry. Wexford Motor Co., Bullring, Wexford.

General Contractors
for
Milltown Housing Scheme
and
Scheme at Glasnevin, Co. Dublin,
for
Irish Soldiers' and Sailors' Land Trust

S. HENLY & SONS
BUILDING CONTRACTORS
DROGHEDA
ALSO
Contractors for similar schemes
AT
Drogheda
Kells
Ardee
Various Housing Schemes for Corporation of Drogheda and Commissioners of Public Works.

'Phone 4380 Telegrams—"Roofing."
Chas. Ingram & Co., Ltd.
199 Great Brunswick Street, Dublin.
"ALPHA" ROOFINGS
ASBESTOS-CEMENT SLATES, FRENCH RED CLAY TILES, ASPHALTE AND VULCANITE
Prices quoted fixed complete:
FLOORINGS
HOLLIS'S Jointless Flooring Parqueteric, Wood Block Mosaic Terazzo.
RUBOLEUM Tiles and Panels. Any Colour or Design.
"ELO" Decorations, for Panels, Dados, Friezes, etc.
SKYLUX Casement and Fanlight Openers, Self-locking, No Cords, Simple
STAINED GLASS and LEADED LIGHTS

We sell 2,000 tons weekly!
If you have a big sand or gravel order, place it with a firm well able to deal with it.
If you use only small quantities your order is just as welcome.
Delivery by road or rail from pits at Newbridge, Co. Kildare, and Sutton, Co. Dublin.
SUTTON SAND CO., LTD.
'Phones: Sutton 52 and Dublin 2122.

Telephone: East 3771 (5 lines). Telegrams: "Gliksten, 'Phone London."
J. GLIKSTEN & SON, Ltd.
Established 1885.
SPECIALISTS IN SEASONED HARDWOODS OF EVERY DESCRIPTION FOR ALL TRADES
Timber always fit for immediate use.
PLYWOOD IN ALL SIZES AND QUALITIES. INSPECTION INVITED.
EXTENSIVE STORAGE WHARVES. CARPENTERS ROAD, STRATFORD, LONDON, E.15.

See our Latest Productions in POLISHED GRANITE
. . . Mitchell's Grafton Street, Dublin, & Oblate Fathers' Church, Inchicore
They speak for themselves!
Specialists in Building Work, Shop Fronts, Counter Tops, Public Memorials, etc. Prompt deliveries. Strictly competitive prices.
Henry Hutcheon, Ltd., the Aberdeen Granite Works, Aberdeen, Scotland.
Agents: M. FITZGERALD & CO.,
4 HAWKINS STREET, DUBLIN. 'Phone 432 who give PRACTICAL attention to Architects' instructions. K.A.A.

DANIEL P. CURTIS
45 WILLIAM STREET, DUBLIN.
(Established 1875.)
PLUMBING, HEATING, DRAINAGE
Telephone—685. Telegrams—"Leading, Dublin."

HOUSING EXHIBITION.

The ninth annual Housing and Health Exhibition organised by the Glasgow Corporation is to be held in the Kelvin Hall from September 23 to October 12. Model houses will again be included in the exhibits. A model dairy farm will be another interesting feature.

INSURANCE
FOR PROMPT SETTLEMENTS INSURE WITH THE LEADING (IRISH) COMPANY.
Fire Motors, Plate Glass, Employers' Liability, Third Party, Accident, etc.
Hibernian Fire and General Insurance Co., Ltd.
Head Office, 46-9 DAME ST., DUBLIN. O'R

GROWTH OF BUILDING SOCIETIES.

Every year since the war there has been a rapid and uninterrupted growth of building societies. The section of the report of the Chief Registrar of Friendly Societies dealing with building societies for the year 1928 shows the following rate of progress in membership in Great Britain:—

1914	627,240
1918	625,013
1923	895,524
1924	1,000,988
1925	1,129,455
1926	1,257,400
1927	1,416,456

Nearly 60 per cent. of the total membership is in 35 large societies—there are 919 other societies—which together recorded an increase in 1927 of 120,019 members, or 17 per cent. as compared with 7 per cent. in the remaining societies. The total increase of members in 1927 was 159,000, the largest yet recorded. The membership of the London societies increased by 56,039 during the year, and that of the societies in the West Riding of Yorkshire by 52,159.

Advances amounted to £56,000,000; mortgage assets were nearly £198,000,000, and the total assets £223,000,000. The following table shows the receipts and advances in the years covered by the preceding table, but only the total figures for Great Britain are given:—

	Receipts.	Advances.
	£	£
1914	22,891,773	8,761,950
1918	25,974,276	6,970,986
1923	61,574,528	32,015,720
1924	72,582,450	40,584,600
1925	85,677,135	49,822,473
1926	93,400,588	52,150,941
1927	103,616,850	55,886,903

The net increase of receipts in 1927 was £10,200,000, but the Registrar reports that there seem to have been decreases in the realisations of investments and receipts from deposits. There was an increase in share subscriptions of £8,000,000 and in repayments of mortgages of £4,000,000. For the first time in recent years, share subscriptions were the principal source of an increase in total receipts.

As to the advances the Registrar points out that of the £56,000,000 advanced during 1927 £22,000,000, or 40 per cent., was advanced by societies in the West Riding of Yorkshire, and £14,500,000, or 26 per cent., by societies in the London area.

BUILDING & RECONSTRUCTION

PREVIOUS ARTICLE: 13:6:1929. NEXT ARTICLE: 11:7:1929.

HOUSES FOR EX-SERVICE MEN AT MILLTOWN.

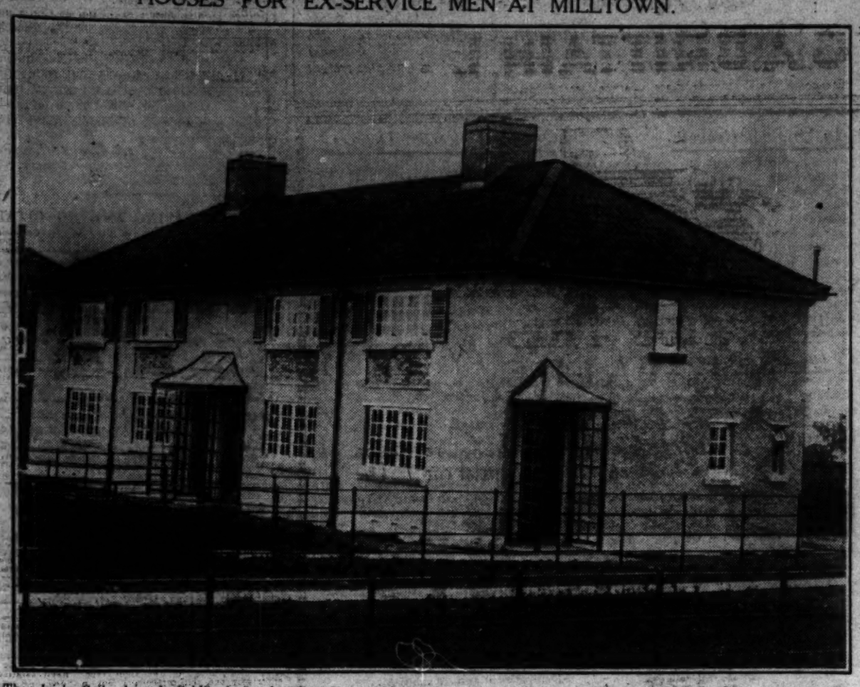

The Irish Sailors' and Soldiers' Land Trust recently completed the construction of fifty-eight houses at Milltown, Co. Dublin. Our photograph shows a group of four of the houses.

The Southern Trustees are:—General the Right Honourable Sir Bryan Mahon, K.C.B., etc., and Brigadier-General the Lord Ardee, C.B., C.B.E. The Director is Mr. Cyril E. Browne.

The contractors for the work were Messrs. S. Henly and Sons, 6 and 7 Fair street, Drogheda.

The houses were designed by Mr. W. J. Brown, F.R.I.B.A., and the Quantity Surveyor for the work was Mr. J. Graves Clayton, F.S.I. The Clerk of Works employed on the supervision of the work was Mr. H. Baker.

PLANS FOR BUILDING WORKS IN DUBLIN.

The following plans for new buildings and works of reconstruction have been approved by Mr. Horace T. O'Rourke, City Architect, Dublin Corporation:—

Whitefriar street (new building)—Carmelite Fathers.

60 South William street, rear (new building)—Switzer and Co.

3 South Great George's street (rebuilding)—Donegal Tweed Company.

137 James's street (rebuilding)—Mrs. Groome.

7 Walworth road (roofing yard)—Eli Lipsitz.

Gaiety Theatre (temporary operating box, cinema).

15 Camden street, Lower (additions)—Frank Kerlin, T.D.

17 Carrick terrace, Dolphin's Barn (garage)—G. Woods.

28 North Circular road (garage)—Mr. Connolly.

13 Nassau place (reconstruction)—Mineral Water Distributors, Ltd.,

11d Cabra road (2houses)—P. Wolohan.

16/17 Chancery street (alterations to stores and factory)—J. O'Shea.

187 Botanic road (extension to return building)—B. Fitzpatrick.

DUBLIN NOTES.

The tender of Mr. P. D. Bolger at £365 for slating repairs and maintenance of roofs was accepted by the City Commissioners.

***

The tenders of the Hortsmann Gear Company for supplies of automatic gas controllers and electric time switches have been accepted by the Corporation.

***

A boot factory is shortly to be established in Dublin, and on the suggestion of Commissioner Hernon additional machinery to the value of £229 has been purchased to provide better training for the bootmaking classes in the city technical school.

***

A sewerage scheme, which will open up about one and a half miles of the Cabra district is estimated to cost £8,000. The North Dublin Rural District Council has asked the Government to hold an inquiry into the need for the scheme.

***

The City Commissioners accepted the tender of Messrs. L. and T. Duff and Co., Ltd., at £240 for painting and repairs to technical education buildings. Other tenders submitted were:—Messrs. J. F. Keatinge and Sons, £469 19s. 9d.; Jones and Sons, Ltd., £326; T. Higgins and Sons, £330; Joseph Warren, £249 10s.

EXHIBITION OF BRIDGE PLANS.

A remarkable exhibition of models and plans illustrating the history of Charing-cross and its bridge, and explaining the many schemes proposed for solving its problems of cross-river transport, was opened by the London Society at the London Museum.

Over thirty sets of plans are on view, differing widely in treatment and objective. Few retain the present bridge; some include the widening of Waterloo Bridge, and others the erection of a new one at the Temple or elsewhere. The majority favour the colonnaded or "double-decker" bridge, despite the fact that such a bridge would have on one of the finest vistas in the world.

An excellent illustrated catalogue summarises the plans in chronological order, from Sir Charles Barry's, dated 1854. Other plans, by the late Paul Waterhouse and his contemporaries include majestic approach roads, with stately squares and public buildings, including a war museum, and an added touch of optimism—a State opera house.

Laoighis County Board of Health approved the report of Mr. Denis Heaney, B.E., Thurles, relative to improvements in Abbeyleix District Hospital. Mr. Heaney's conclusions were: "Taking the total scheme, the cost is as follows—Electric light, £210; towers (removed), £79 19s.; alterations to chapel, new staircase and sanitary work, £1,004 18s.; total, £1,294 17s; if with three annexes, £1,244 17s.; two, £1,194 17s.; one, £1,144 17s."

RUBEROID ROOFING
FOR every type of roof and building. Equally efficient on flat, pitched or curved roofs of wood or concrete. Ruberoid has the lowest cost per year of service. Let us quote you prices fixed complete.
The RUBEROID Co. Ltd
Roofing Manufacturers & Contractors,
1 ASTON'S PLACE, DUBLIN.

TENDERS WANTED

NEW BUILDINGS AND RECONSTRUCTION.

By Dublin Port and Docks Board, by 3rd July, for seventeen tons of round, steel bars.

***

By Banbridge Urban District Council, by 1st July, for the erection of thirty workers' dwellings.

***

By Chairman, Fermanagh Co. Hospital, Enniskillen, by 6th July, for erection of iron fire escape.

***

By Commissioners of Public Works, by 9th July, for re-slating roofs of Law Courts, Dublin Castle.

***

By Commissioners of Public Works, by 4th July, for adaptation works at Carrickmacross Post Office.

***

By Irish Land Commission, by 8th July, for construction of dwellinghouse near Ballindoolin, Edenderry.

***

By Castlehale Co-operative Dairy Society, Ltd., Kilmoganny, by 8th July, for building a manager's residence.

***

By Cork Co. Board of Health, by 1st July, for laying sewers at Moville Hall, Ballinlough road and Douglas road.

***

By Irish Land Commission, by 3rd July, for construction of a dwellinghouse and outoffice at Castlejordan, Edenderry.

***

By Mayo Co. Board of Health, by 13th July, for installation of steam laundry and disinfector at the County Home, Castlebar.

***

By Irish Sailors' and Soldiers' Land Trust, by 11th July, for demolition of portion of workhouse at Clifden, Co. Galway, and converting remainder into six houses.

***

By Nenagh Urban District Council, by 8th July, for the erection of six four-roomed houses, with fencing drains, water, and footpaths.

***

By Commissioners of Public Works, by 2nd July, for erection of National schools at (1) Murrisk, Co. Mayo (2) Thorsaughan, Co. Mayo.

***

By Londonderry and Limavady Regional Education Committee, by 2nd July, for the erection of a new elementary school at Limavady.

***

By Messrs. Foley and O'Sullivan, architects, 102 Grafton street, Dublin, by 1st July, for additions to the De La Salle Retreat, Castletown, Leix.

***

By Mr. George P. Sheridan, F.R.I.A.I., 1 Suffolk street, Dublin, by 3rd July, for carrying out alterations to Phibsboro' Sunday and daily schools.

***

By Rathmines and Rathgar Urban District Council, by 2nd July, for (1) cement plastering of walls in the district, and (2) repairs to footbridge across railway at Cowper road.

***

By Irish Land Commission, by 10th July, for the construction of three dwellings and out-offices at Heathstown, Athboy, County Meath, and one dwelling at Ballinlough, Athboy.

***

By Co. Kildare Board of Health, by 12th July, for (1) erecting medical officer's residence, dispensary, etc., at Kilcock; and (2) providing operating theatre, etc., at County Hospital, Naas.

***

By Irish Land Commission, by 10th July, for construction of dwellinghouse at Barbersfort, Turm, Co. Galway, and by 13th July, for construction of five houses at Ballintubber, Loughrea, Co. Galway.

***

By Arklow Urban District Council, by 1st July, for construction of 6in. and 4½in. sewer and water supply, with manholes, junctions, etc.; and also construction of sand-washing tank at Waterworks.

***

By Enniskillen District Council, by 29th June, for pointing the stonework of the West Bridge, and also for the construction of reinforced concrete arches under the existing arches of the East Bridge, and also for construction of wrought iron railing and gate for the street leading from East Bridge.

ELECTRICITY SALES EXTENDING.

Returns recently rendered to the Electricity Commissioners show that the amount of electricity sold to consumers by authorised undertakers in Great Britain in the year ended December 31, 1928, was 7,602 million units, representing an increase of 752 million units, or about 10.9 per cent. on the figure for the previous year.

Comparative figures for the period 1922 to 1928 are set out below. They represent the amount of electricity retailed direct to consumers and are exclusive of inter-sales in bulk between authorised undertakers.

Year.	Units sold to consumers. Million.	Increase on previous year. Actual. Million.	Increase on previous year. Percent.
1922	3,645		
1923	4,339	694	19.0
1924	4,998	659	15.2
1925	5,515	517	10.3
1926	5,724	209	3.8
1927	6,850	1,126	19.6
1928	7,602	752	10.9

Over a period of six years since 1922 the annual sales of electricity to consumers by authorised undertakers in Great Britain have thus increased at an average rate of about 660 million units per annum.

GOLF—Notes of General Interest, results of Club Competitions, etc., appear in "THE IRISH FIELD." Published every Saturday. Price 2d.—(Advt.)

ITEMS.

£1,030 is to be spent on carrying out improvements at Youghal Cottage Hospital.

***

Kerry County Board of Health accepted the tender of Mr. T. Mason, at £105 10s., for works at County Home.

***

Co. Fermanagh Education Authority are to spend £8,000 on erecting a new secondary school for girls at Toneystick, Enniskillen.

***

Bangor Urban Council has appointed Mr. R. S. Irwin, Clones, as engineer and manager of the electricity department, at a salary of £350.

***

Co. Armagh Regional Committee accepted the tender of Mr. Charles Hughes, Keady, at £753, for the reconstruction of Collohe School.

***

Newry No. 2 Rural District Council accepted the tender of Messrs. A. E. O'Hare, at £1,320, for providing a gravitation water supply for Crossmaglen.

***

The Ministry of Commerce has authorised Bangor Urban Council to borrow £37,000 for carrying out works in connection with the electricity undertaking.

***

Tyrone County Hospital Committee have under consideration a plan for the erection of a home to accommodate ten nurses, at an estimated cost of £4,300.

***

Castlerea Town Trustees accepted the tender of Mr. P. Finian, at £160, for the erection of 16 additional cattle-pens, special cow-stand, and improvements to sheep-stand.

***

County Mayo Health Board acepted the tender of Mr. John O'Donnell, at £339, for erection of wall round Ballintubber Cemetery; and the tender of Mr. P. Dyer, at £110 and £180 for construction of sewers at Knox street and Main street, Ballyhaunis.

***

Louth County Council accepted the tender of Messrs. Moore and McCartan, a Northern Ireland firm, at £3,127, for making a road from Drogheda to Slane. The tender was £500 lower than the lowest Free State tender.

NEW PALACE OF INDUSTRY.

Contracts have been signed for the erection of a new palace of industry in Tothill street, Westminster, London.

This new building is to be the headquarters of the Federation of British Industries, whose members represent £5,000,000,000 of British capital.

The entire building from foundations to the roof will be built and equipped by members of the federation, who are also supplying all the material required in construction.

In order to minimise the noise from street traffic, the federation's council room, committee rooms, and directors' rooms will be on the top floor of the seven-storey building. The large hall, about 60ft. above the street, will seat 210 people comfortably. Lifts will take passengers from the street level to the top in 15 secs.

SCHOLARSHIPS IN ARCHITECTURE.

The Royal Institute of British Architects offer for award in July two R.I.B.A. maintenance scholarships in architecture of a maximum value of £100 per annum, tenable from October. The scholarships will be tenable in the first instance for one year, and will be renewable for two further periods of one year each. They are intended to enable students who have not the necessary means to attend an approved course at one of the schools of architecture recognised for exemption from the R.I.B.A. examinations. Students who are already taking such a course are not eligible to apply for a scholarship. The closing date for the receipt of applications, duly completed, is July 1.

D'OLIER HOUSE,
D'OLIER STREET, DUBLIN

Display of Church and School Furniture, Ladders, Tables, &c.
AT THE
NEW OFFICES & SHOWROOMS
OF
T. & C. MARTIN, Ltd.,
Contractors for the Supply and Erection of
THE HIGH ALTAR & BALDACHINO IN PHŒNIX PARK
ALSO
THE HIGH ALTAR AT WATLING STREET BRIDGE.
Telephone: 44773 (Four Lines) Telegrams: "Martin, Dublin."

TRANSPORTATION!!!

It is common knowledge that the enormous popularity of the Chevrolet Six Truck caused such a tremendous demand that production would not cope with it. Buyers had to wait, but in most instances they were content to do so because they knew the Chevrolet to be the most successful truck in its class. Those who were unable to wait were forced, with reluctance, to purchase something which they considered of less value and efficiency.

We are now happy to say that the production of the Chevrolet Six has been so speeded that the delivery situation is well in hand. In these circumstances we extend to you an invitation to come to our Showrooms to see the truck, or may we send it for you to inspect, or, better still, to try?

There is overwhelming evidence, from owners of the Chevrolet Six, as to the complete satisfaction they enjoy from the possession of this truck, with its extra power, the caterpillar gear, increased loading space, greater speed, reduced wear-and-tear and general all-round superlative efficiency. These features we shall be happy to show or demonstrate. May we, therefore, arrange for a representative to call with the truck, even though it is but to satisfy your natural interest in modern transport, and certainly without any obligation on your part? Our representative will explain our "One-Day" Work Test scheme, which is our offer to assist in your transport work for a day, so that you may know "Chevrolet Efficiency" from practical experience.

THE SIX AT THE PRICE OF A FOUR.

30 Cwt. Chassis	£195	Market Gardener's Lorry	£265
" with Cab	£215	14-Seater Bus. Delivered Dublin	£485
" Platform Lorry	£230	12 Cwt. Chassis	£159
" Dropside Lorry	£235	" Van. Tax £16	£219
" Dropside Lorry, with Tilt	£243	Saloon	£295
" Tipper Lorry	£250	Tourer	£215
" Van	£255	Coupé	£295
" Tilt Van	£265	12 Cwt. Van, Irish-built Body. Tax £16. Delivered Dublin	£275
" Farmer's Live Stock Wagon	£289		

Plus Carriage. Plus Carriage.

CHEVROLET Distributors:
DOYLE'S MOTORS LTD.,
128 STEPHEN'S GREEN, DUBLIN
Service Station: 16 BACHELOR'S WALK
Phones—52086-5244.

RING UP BALLSBRIDGE 656 FOR
Vulcanite Flat Roofs, Limmer Rock Asphalt
in all its branches.
Tarmacadam Felts and Dampcourses.
Dublin Asphalte & Flat Roofing Co.,
59/60 MESPIL ROAD, DUBLIN.

BALLINA HOUSING CONTRACT.

The Ministry for Local Government has informed Ballina Urban Council that it cannot agree to the acceptance of a tender for the erection of ten new cottages at a price in excess of the lowest tender.

The lowest tender was that of Messrs. Gannon and Sherlock, Tubbercurry, £2,747; but the Council's proposition was to give it to Mr. J. Murphy, Ardnaree, at £2,841.

GOVERNMENT CONTRACTS PLACED.

The following contracts have been placed by the Commissioners of Public Works:—

Breaffy National School, Co. Mayo (enlarging of School)—M. Kilcawley, Enniscrone, Co. Sligo.

Lisduff National School, Co. Mayo (improvements, etc.)—James Meenaghan, Frenchbrook, Kilmaine.

Tallaght Garda Siochana Station, County Dublin (erection of station)—Richard O'Neill, Leixlip.

GLASNEVIN BY-PASS REINFORCED CONCRETE ROAD.

Our photograph shows Dublin Corporation workmen laying out the new reinforced concrete road between Botanic road and Ballymun road. The road is to be known as Dean Swift avenue (as it runs through ground closely associated with Swift, and close to the temple to Stella and probable site of the printing press which produced the Drapiers' Letters). It is known at present as the By-Pass road, as it will by-pass the existing steep gradient and tortuous road through Glasnevin village.

For purposes of construction, it was necessary to take down Fairfield House, a famous old house, where Swift resided at one time, and wrote a verse on one of the windows with his ring. The house was previously condemned as dangerous by the Corporation. Two houses in Botanic avenue were also demolished.

The new road runs from the junction of Fairfield road and Botanic road northwards, crossing Botanic avenue and the River Tolka (over which a bridge will be built on the abutments already constructed by the City Engineers' Department, and thence through the grounds of St. Kevin's College (otherwise known as Marlborough Hall) to Home Farm road. The roadway from Home Farm road to Ballyman road has already been completed by the Corporation.

The new road is being constructed by the City Engineer's Department, portion of the funds being provided by the Government for the relief of unemployment. It is approximately 760 yards long. The roadway is 60 feet wide, consisting of 30 feet carriageway in reinforced concrete, seven inches thick. There are two footpaths, 15 feet wide.

A new entrance and carriage drive for St. Kevin's College is being made to replace the old one rendered useless by the new road.

The sand and gravel used in the construction of the road were supplied by Mr. C. Gill, Baldoyle, Sutton Sand Company.

AMERICAN LIFE IN 1769.

MR. BURNABY'S TRAVELS THROUGH NORTH AMERICA.

A "LADY OF QUALITY'S" VIEWS.

(By "B. W. L.")

WRITING of his experiences in the Middle Settlements, the Rev. A. Burnaby has left us many details of what life was like among the American colonists in pre-revolutionary days. As a fairly impartial witness, his opinions are worth recording, because they show what an extraordinary diversity of interests existed between the rich planters of Virginia, the democratic burgesses of New England and the Quaker communities of peaceful Pennsylvania. Yet they were to combine in a long and doubtful struggle for independence against a Government which had never enjoyed wholesome respect for its authority. The New Englanders, Puritans for the most part, were especially fond of liberty, but the Virginians, as Burnaby attests, were haughty and jealous of their liberties. Impatient of restraint, they scarcely bore the thought of being controlled by any superior power.

Everywhere among the lower classes of the people there was to be found in an extreme degree an inquisitiveness which many English travellers declare to have been characteristic of Americans generally. "I was told," writes Mr. Burnaby, "of a gentleman of Philadelphia, who in travelling through the provinces of New England, having met with many impertinences from this extraordinary turn of character, at length fell upon an expedient almost as extraordinary to get rid of them. He had observed, when he went into an ordinary, that every individual of the family had a question or two to propose to him relative to his history, and that till each was satisfied and they had conferred and compared together their information, there was no possibility of procuring any refreshment. He, therefore, the moment he went into any of these places, enquired for the master, the mistress, the sons, the daughters, the men-servants and the maid-servants, and, having assembled them all together, he began in this manner: 'Worthy people, I am B[enjamin] F[ranklin], of Philadelphia, by trade a —— and a bachelor; I have some relations at Boston, to whom I am going to make a visit; my stay will be short, and I shall then return and follow my business, as a prudent man ought to do. This is all I know of myself and all I can inform you of; I beg, therefore that you will have pity on me and my horse, and give us both some refreshment.'"

What the fate of such a forward traveller was we are not told, but from what we learn of the Pennsylvanians he would not have been welcome among them at any rate.

OLD PHILADELPHIA.

These North Americans were a frugal and industrious people. They were not remarkably courteous and hospitable to strangers unless particularly recommended to them. They were great republicans and had the extremest ideas of independence. They were by far the most enterprising people on the continent. Consisting of several nations and talking different languages, they were aliens in some respects to Great Britain. Originally, in Penn's days, this had not been so; for we learn from Oldmixon that the Pennsylvanians refused to make use of the ballot because "they were Englishmen and not bound to give their Votes in Huggermother: their Faces and their Voices should always go together."

According to Burnaby the women had remarkably fine faces and voices, and they were much more agreeable and accomplished than the men. The whole colony was prosperous and well cultivated. Philadelphia, its capital, had 3,000 houses and 18,000 or 20,000 inhabitants. It extended for nearly two miles along the Delaware, with well-laid streets and many handsome buildings. Business was good. The public market was held twice a week, when the streets were crowded with people and the river with vessels.

WHIPPED FOR A KISS.

Burnaby relates an amusing story to illustrate the force of the prejudice in favour of the observance of the Sabbath. A captain on one of His Majesty's ships of war, returning from a cruise on a Sunday, was greeted at the waterside by his wife. The captain, on landing, kissed her, as he had long been accustomed to do. This, as there were several spectators present, gave great offence and was considered as an act of indecency and a flagrant profanation of the Sabbath. Next day, therefore he was summoned before the magistrates, who, with many severe rebukes and pious exhortations, ordered him to be publicly whipped.

The captain underwent his punishment like a man, but on the day of his final departure for England he invited the principal magistrates and select men to dine with him on board his ship. They accepted the invitation and enjoyed the best of banquets. At the moment of setting sail the captain, after taking an affectionate farewell, accompanied them up on deck where the boatswain and crew were ready to receive them. He then thanked them afresh for the civilities they had shown him, of which he said he would have an eternal remembrance, and for which he wished that it had been in his power to have made a more adequate return. One point of civility alone remained to be adjusted between them, which, as it was in his power, he desired most fully to award them. He then reminded them of what had passed, and, ordering the crew to bind them, had them brought one by one to the gangway where the boatswain stripped off their shirts and with a cat-of-nine tails laid on the back of every guest forty stripes save one. They were then shoved into their boats amid the shouts and laughter of the crew; and the captain, immediately getting under weigh, sailed for England. This story, whether true or not, serves to illustrate the strained relations between England and Massachusetts.

THEORETICAL EQUALITY.

A few years later when the revolution had actually broken out and the country was in a very confused state, a certain Miss Schaw, "a lady of quality," arrived in North Carolina. Her first impressions of the society into which she had been thrust were undoubtedly coloured by her own strong loyalty. Everywhere she saw treachery and rebellion added to the other failings of the common people, who were not of the Puritan or Quaker stocks of the Northern settlements. "Nature held out to them everything that could contribute to conveniency or tempt to luxury; yet the inhabitants resisted both, and, if they could raise as much corn and pork as to support them in the most slovenly manner, they were satisfied." Since a very small proportion of their time served for that purpose, the rest was spent in sauntering through the woods with a gun, or sitting under a rustic shade, drinking New England rum made into grog.

"By this manner of living their blood was spoiled and rendered thin beyond all proportion. Hence came constant slow fevers that wore down their constitutions, relaxed their nerves and enfeebled the whole frame. They were tall and lean, with sallow complexions and languid eyes when not inflamed by spirits. Their feet were flat, their joints loose and their walk uneven. Miss Shaw clearly stated that she was speaking of the peasantry—the only class that she had seen in Carolina. She was sure that, when she came to see the better sort, they would be quite different. "There is a most disgusting equality; yet I hope to find an American gentleman a very different creature from an American clown. Heaven forfend else!"

Neither New England nor Virginia adopted in practice the popular doctrines of equality, at that time so often preached on both sides of the Atlantic. In point of fact, social distinctions, which had been carried from the mother country, were as strongly rooted as ever, although there was much applause for the doctrine of "making men as equal as they can be." Indeed, that was embodied in the Constitution as the ideal for a new democratic union of States. One fact is clear from the pages of contemporary observers. Taxation—especially taxes laid on land for the purposes of war or even of defensive measures—was absolutely regarded as a violation of ancient rights by people who had seldom, if ever, contributed to any levy but a parochial penny-aid.

AN IRISHMAN'S DIARY.

Paul Revere's Horse : Ugly Hoardings : A Stray Cat. Irish Posters : Clootie's Crofts : Glenarm Castle. Honorary Degrees.

Glenarm Castle.

One must only hope that the destruction wrought to Glenarm Castle by the fire on Tuesday night will prove to be less complete than the earliest news suggests. It was a stately mansion set in most beautiful surroundings. This latest seat of the historic family of the MacDonnells was built on no eminence, but on the only flat expanse of ground within the glen, formed ages back by the alluvial deposits of the Glenarm river, only a few hundred yards before it joins the sea. In every direction except seaward, where the headlands which bound the bay afford a view, across "Moyle's lonely waters," of the Mull of Cantire, the eye lights on woods and hills. Randal, the first earl, chose well when he began the building of his castle here in the year of his marriage to the Lady Alice, daughter of the Earl of Tyrone. Her father, the last, and almost the greatest, of those that held the name and wielded the power of "O'Neill" in Ireland, had in that same year relinquished the desperate struggle for independence and made peace with Mountjoy in Garret Moore's house at Mellifont, in ignorance of the fact that his great enemy, Elizabeth, was dead.

An Earlier Castle.

Randal had been the soul of the resistance in Antrim, but had been forced to submit in the preceding year. He had a number of castles in various parts of the county—it was probably to Dunanynie, near Ballycastle, that he brought his youthful bride—but these were strongholds, built for war, and there was now an end to that old song. So his beautiful abode of Glenarm came into being, and as its stones went up a broad tract of wild land up the glen was walled in to make a deer park; for (like William the Conqueror), "he loved the tall deer as if he were their father."

An earlier castle had been held by the MacDonnells in Glenarm. It was built by the Norman Bysets in the time of Henry III., but the authority, and even the name, of Byset had long before vanished from the place. This castle was deliberately broken down by the MacDonnells in 1597, as we find Sir John Chichester complaining in a letter from Carrickfergus to Lord Burghley, in order to concentrate their defensive position at Dunluce. It stood in the very centre of the village of Glenarm, but no trace of the building has been left.

Valuable Documents.

When Sir Randle McDonnell's castle was finished—I use his own spelling of the name in English—he was Viscount Dunluce and Earl of Antrim. Elizabeth's successor, King James VI. of Scotland, was an old friend of his, and this friendship was repaid by unflinching loyalty to later Stuart kings in all their difficulties.

Lord Antrim, when he returns home today to see the ruin of his ancestral castle, will have to deplore the loss of valuable pieces of art and all the objects that go to the embellishment of a home. It is earnestly to be hoped that the priceless family papers which it contained have been preserved.

It was from these that Hill half-a-century ago was enabled to correct many mistakes made by historians, particularly regarding the reign of Charles I. They were not included in the State papers of the period calendared for the Rolls Series by Dr. Russell, of Maynooth, and Prendergast, the historian, of the Cromwellian settlement. For all I know they have not been duly calendared to the present day.

They have come safely hitherto through many changes of fortune and abode, these intimate records of a gallant and noble line. They were kept originally in Dunluce, then in the family residence at Ballymagarry, and afterwards at Ballylough. They were finally transferred to Glenarm in 1740.

Hail, Caesar!

Signor Mussolini's little difference with the Pope on some points of religious history, the control of education, and the nature of the State, will not, evidently, affect the erection of the huge monolith of Carrara marble which is now being prepared for placing in one of the public gardens of Rome. This enormous mass of marble has been in preparation now for some years, and it is not expected to be ready for its place until the middle of next year at the earliest. By that time the differences may have been composed.

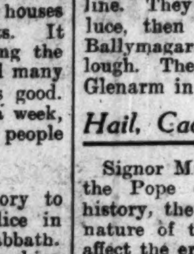

SIGNOR MUSSOLINI.

This great monument consists of 450 tons of white Carrara marble. It is a great block of white stone, which is to form a four-sided pillar with a diagonal point at the top like the Egyptian obelisks. When in position it will resemble somewhat our Wellington Monument in the Phœnix Park, but it will be enormously bigger in every way. The great block of stone has to be transported about 200 miles from the quarries to Rome, and a special lighter had to be built to take it along the coast. The marble was quarried at 2,450 feet above sea-level, and forty teams of oxen took eight months to trail it to the coast over stout baulks of timber.

This is the greatest block of marble ever known to be cut. It is to be very nearly equal in height to the tallest Egyptian obelisk in Rome, those in St. Peter's square, the Piazza del Popolo, and the Square of the Lateran, and will be erected in the Farnese Gardens, near that Milvio Bridge which was blown up by Garibaldi in his effort to enter Rome sixty years ago. The Fascist *régime* is unlikely to be overlooked so long as this gigantic piece of marble continues to occupy the site that is being prepared for it. The *régime* itself may not be so permanent.

An Original Request.

Those who frequent our parks have, no doubt, often been approached by small boys and girls with the request for "the time, please," or "have you any cigarette pictures?" Yesterday, however, a little boy struck a very original note in this connection. He approached me with a request for "the date." Upon being given the required information, he, like Captain Cuttle, promptly "made a note of it" in a little book. Here, at any rate, was the making of an "exact" man so dear to Bacon's heart.

Posters of Irish Industries.

The announcement that Mr. John Keating, R.H.A., whose "problem" picture was the most talked-of entry in this year's Royal Academy Exhibition in London, has been commissioned to paint a series of posters for the Empire Marketing Board is likely to be received with enthusiasm by all admirers of Mr. Keating's work. In Ireland his work for many years has been well known, and his membership of the Royal Hibernian Academy testifies to the esteem in which his work is held by his fellow artists.

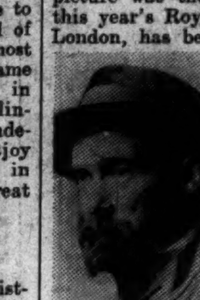

MR. J. KEATING.

The posters which have been commissioned are to illustrate the main industries of the Free State, and are, it is said, the result of Mr. Patrick Hogan's visit to the North-East Coast Exhibition at Newcastle-on Tyne a few weeks ago. In future it is proposed to differentiate according to the nature of the district the kind of Irish display that will be made. In agricultural districts the display will be mainly industrial, and in industrial centres our agricultural produce will be shown.

It is probable that Mr. Keating's posters will become as popular with the British public as those which Mr. Paul Henry did for the Empire Marketing Board and the London, Midland and Scottish Railway. These posters have been so popular that large numbers of them have been sold to people who desired to collect them, or use them frankly as pictures. The Paul Henry poster showing milk being delivered at a creamery is one of the finest advertisements distributed by the Empire Marketing Board, and both the Board and Mr. John Keating deserve congratulation on the latest decision.

Ugly Hoardings.

A correspondent writes:—While nobody wishes to limit the reasonable use of advertisement, there should be some restriction as to the places where advertisements may be exhibited. Dublin, particularly on the main lines of approach to the suburban districts, is plastered with hoardings, many of which come as a shock to the eye when it has feasted on the more agreeable aspects of a pleasant thoroughfare. Many English Councils have sought to preserve their suburban and rural amenities by incorporating bye-laws which make it an offence to exhibit signs which are not in harmony with the natural beauties of the district. I was interested to see that the first prosecutions of this kind have taken place in Wales, where an advertising firm has been fined for erecting unsightly posters, while certain farmers who permitted their land to be used for this purpose have been cautioned. It will probably be a long time before such an example is followed in Ireland, since the mentality that delights in censorship is rarely on the alert where a display of ugliness is concerned.

Ruins and Rubbish Heaps.

The people who set up and maintain unsightly hoardings, however, are not the only offenders against civic dignity. There are also the owners of the tumble-down dwellings and rubbish heaps that form hideous gaps in many of our streets. In the city this is probably part of the slum problem, but in the suburban districts such land is often held up from building in the expectation of a higher price. Some bad examples exist between Kingstown and Dalkey. One way of dealing with this question would be to levy a special rate on frontages that were not made to serve some useful or even ornamental purpose. The imposition of such a rate would surely be justified.

Clootie's Crofts.

I was visiting a while ago a friend who has an estate in Northern Ireland. Walking the land together one day I was surprised to see two portions of land abutting on the road, each large enough to harbour a cottage and garden, fenced off and idle, producing lush grass and weeds alone. The fencing precluded the idea of common land, and I could conceive no earthly reason why an otherwise keen man should be content to leave these blemishes on his property. On enquiry, I found that he was not content, and the reason was not earthly. When he had taken over, he told me, he found the parcels of land as they now were. He wanted to do something with them; but his men would not work there or drive cattle there; when he was persistent, they were disinclined to work at all for him, and he could find no one to rent the places or build on them. He is an Englishman, and was considerably irritated at what he called irrationality. The locality was strongly Scottish, but people would not look at the land even for a song. At last an ancient labourer told him that they were "auld clootie's crofts," that is, were left free-hold to the devil. To infringe his rights was disastrous. He had to bow to opinion, and later discovered that in the Scottish Highlands these devil's holdings are comparatively common, though there not enclosed, and gradually absorbed into common land.

Queen's University Degrees.

Professor Frederick Maurice Powicke, M.A., Hon. Litt.D. (Liverpool), on whom is to be conferred the honorary degree of Doctor of Literature by Queen's University, Belfast, is one of the many distinguished former students of Queen's University, and is now Regius Professor of Modern History at Oxford.

Professor Powicke is the son of the Rev. F. J. Powicke, and was born in 1879 at Alnwick, near the ancestral home of the famous Percies, the Dukes of Northumberland. He was educated at Queen's College, Manchester, and at Balliol College, Oxford.

In 1909 he became Professor of Modern History at Belfast, and then for ten years, from 1918, was Professor of Mediæval History at Manchester University. Last year he was appointed to his present position at Oxford. In 1926 and 1927 he was the Ford Lecturer in English History at Oxford University. He has published books on "The Loss of Normandy" and "Stephen Langton," and is a contributor to the historical reviews.

A Divinity Degree.

Professor Samuel Angus, M.A., D.Litt., who will receive the honorary degree of Doctor of Divinity, was born in Ireland 48 years ago. He received his education at the University College at Galway; at the Royal University of Ireland, and completed his studies at Berlin, Edinburgh, Princetown and Marburg.

From 1906 to 1910 Dr. Angus was Lecturer on Hellenistic Greek at Hartford Theological Seminary, and then served as Lecturer at Louisville. He was in turn Lecturer at the College at Chatauqua, New York, and at Pittsburg, and is now Professor of New Testament and Historical Theology at St. Andrew's College, New South Wales.

Dr. Angus has already received many university honours, and about five years ago he was honoured by Glasgow University in the conferment of the degree of Doctor of Divinity. He is the author of many books and articles on various aspects of theology.

A Stray Cat.

I was walking along one of the quiet suburban roads the other evening accompanied by several friends, when we became conscious of an insistent wailing sound. After some time, we traced it to the top of a very high door-way leading into someone's disused stable. There we saw a tiny black and white kitten lost, terrified, exhausted, and hungry. It had evidently been thrust up on the ledge of the door in order to save it from the dogs. We placed her on the ground, but she refused to leave us, and followed in the most distracted manner, emitting the strangest sounds that ever came from such an infinitesimal animal; for she cried in a deep husky contralto, and rubbed her disreputable little head ingratiatingly against our legs.

It was a difficult situation. We all had cats of our own. There would be no welcome for a lost kitten in any of our households. At last one of the party made the practical suggestion that we should ring up the Cats' Home. This was done, and in five minutes everything was settled. The kitten tarried the night with me, and in the morning a messenger from the Cats' Home called for her, and took her away, and my conscience was at rest. The official explained to me that this was a very common occurrence during the summer months, as so many otherwise civilised people go away to the seaside, and lock up their houses, leaving unimportant creatures, such as kittens, to fend for themselves. Strange, when a twopenny telephone call brings all the resources of an efficient organisation to their aid, and incidentally saves the animal from a lingering death with the minimum of trouble to themselves.

Paul Revere's Horse.

"Nobody knows the name of Paul Revere's horse," said Sir Henry Segrave when coupling the names of his mechanics and assistants with his own at the banquet recently given him in celebration of his "record" and his knighthood. He was conscious of those unequal values with which history abounds. If we do know the name of Alexander's horse, we do not know the names of many of the great man's assistants, more immediately valuable than his horse.

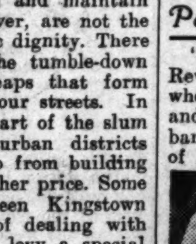

SIR H. SEGRAVE.

Every schoolboy knows the name of Napoleon's horse, but how many of them could tell the names of his secretaries? Yet Napoleon once said: "Well, Bourrienne, you, too, will be immortal." "Why, General?" asked the secretary. "Are you not my secretary?" Napoleon demanded. "Tell me the name of Alexander's," replied Bourrienne. Alexander's horse is remembered, but not his secretary; Napoleon's horse, but not Bourrienne.

No one knows the name of Paul Revere's horse, nor the names of Alexander's assistants; few could recite the names of Napoleon's secretaries. And no one, as Sir Henry Segrave hinted openly enough, will do justice to the mechanics, engineers and scientists who made the breaking of speed "records" possible. It was a wholly noble thought on the part of Sir Henry Segrave to mention his mechanics and assistants, but the world at large will take little heed of his nobility of purpose. The world does not like to diffuse the limelight of its praise; it prefers to concentrate the rays upon one person. So "lives of great men all remind us," if we care to remember, that they are merely in the "spot light," and that their assistants were at least as important as they.

QUIDNUNC.

MR. C. BRISCOE'S GIFT TO DUBLIN.

DANIEL O'CONNELL'S PICTURE.

Mr. Coghlan Briscoe has presented to the Dublin Corporation for hanging in the City Hall the original study for the portrait of Daniel O'Connell, by Catterson Smith, P.R.H.A.

The study, which is in oils, and measures 25 x 30 inches, is of special interest, as the portrait for which it was made was destroyed in the fire at the City Hall in 1908. The Commissioners have written, thanking Mr. Coghlan Briscoe for his gift to the city.

PHARMACISTS' BALL.

REPRESENTATIVE GATHERING

A highly successful ball was held in the Round Room of the Mansion House, Dublin, last night under the auspices of the British Pharmaceutical Society. Representatives from all parts of the British Isles were present, and a very social atmosphere was noticed.

During the evening an excellent supper was served, the catering being in the hands of Messrs. Mills and Co.

Mr. Clarke Barry and his band rendered a most enjoyable selection of music, and the special arrangement of amplifiers placed about the room was greatly appreciated.

There was a very large attendance of the conference delegates.

ST. JOHN AMBULANCE BRIGADE.

DRILL COMPETITION FOR WOMEN.

The drill competition for the Middleton-Curtis Cup for women, which was postponed on the day of the inspection, was held at the Brigade Hall on June 17th. Eight teams competed, and the cup was won by the City of Dublin Nursing Division Squad, with 187 marks out of 200. The runners-up, who tied, were Messrs. W. and R. Jacobs' Nursing Division, A Squad, and St. Stephen's Green Nursing Division, A Squad, 184 marks.

Corps Superintendent R. H. Keatinge judged the drill competition, and Lady District Officer Mrs. Shanks the uniform.

At the close of the competition the cup was presented to the winning team by Lady District Superintendent Miss E. F. Blandford.

LETTERS TO THE EDITOR.

THE KING'S RECOVERY.

TO THE EDITOR OF THE IRISH TIMES.

SIR,—On Sunday, July 7th, Thanksgivings for the King's recovery will be offered throughout the Empire. We earnestly commend this solemn recognition of God's mercy to the clergy and people of the Church of Ireland.

A Form of Thanksgiving has been prepared by us and will be ready by July 28th. Copies can be obtained from A.P.C.K., 37 Dawson street, Dublin, or the Church of Ireland Printing Company, 61 Middle Abbey street, Dublin.—Yours, etc.,

CHARLES F. ARMAGH.
JOHN DUBLIN.

June 26th, 1929.

THANKSGIVING AND HOSPITALS.

TO THE EDITOR OF THE IRISH TIMES.

SIR,—It has been suggested to us that the collections made at the Thanksgiving Services for the recovery of His Majesty King George V. might most fittingly be devoted to our hospitals, many of which are carrying a heavy burden of debt. The suggestion has the approval of the Lord Primate, the Archbishop of Dublin, the Moderator of the General Assembly, the Rev. Randall Phillips, and others.

We feel confident that such an object will appeal to the general public as a suitable way in which they can give a practical demonstration of their thankfulness for His Majesty's recovery, as it will enable them to facilitate the efforts made by the hospitals throughout the country in their endeavour to provide for our poorer fellow-citizens the most recent methods of hospital treatment.

We would suggest, where a Hospital Saturday or Hospital Sunday Fund exists, that such fund would be a suitable organisation for administering the collections.—Yours, etc.,

ARDEE, Chairman, Dublin Hospital Sunday Fund.
W. A. WINTER, President, Royal College of Physicians of Ireland.
T. E. GORDON, President, Royal College of Surgeons of Ireland.

Dublin, June 26th, 1929.

CATHOLIC EMANCIPATION.

TO THE EDITOR OF THE IRISH TIMES

SIR,—As an Irishman who, though now resident for many years past in England, still takes a deep interest in the old country, allow me to thank you for the generous tone of your leading article of yesterday on the subject of the centenary of Catholic Emancipation, as celebrated by the High Mass in Phœnix Park. To one who, like myself, is not a Roman Catholic, it is gratifying to see in a journal not associated, as I presume, with the Church which is celebrating its liberation, so generous a tribute to the cause of justice.

I note also in the same issue the noble sermon in Trinity College, Dublin, by the Rev. R. M. Gwynn, dealing with the same subject. The history of intolerance has no baser portion than that which has to do with the Irish Penal Laws. It is, indeed, splendid to see the generous spirit of Burke among Irish Protestants.

To the genuine Irish nature, in all Churches, religious faith is congenial; but the spirit of hatred for the sake of religion, in spite of past controversies, is not. Putting aside theological differences, the spectacle of three hundred thousand persons engaged in a common act of religious worship, as a public thanksgiving, is one that gives cause for reflection at a time when practical materialism is so widely prevalent.—Yours, etc.,

C. E. OSBORNE,
Rector of Wallsend and Hon. Canon of Newcastle.

The Rectory,
Wallsend-on-Tyne,
June 25th, 1929.

THE ORIGIN OF THE PENAL LAWS.

TO THE EDITOR OF THE IRISH TIMES.

SIR,—Father Ronan, in his letter on the question of penal laws, raises an interesting question when he asks by what right, human or divine, Elizabeth sought to impose her form of religion on Roman Catholics. The question carries us very far back in history. The first to formulate scientifically the claim that it was the duty of Emperors to enforce uniformity of worship was the famous Saint Augustine. From that time numerous enactments enforced this duty on kings. Urban VIII. declared: "We know that Protestants, although they are out of the Catholic Church, for so much as concerns the faith and common vows and suffrages, yet are they not in point of jurisdiction, and therefore we may declare them excommunicate, as Pius V. declared Queen Elizabeth of England, and before him Clement VII. the King of England, Henry VIII., and all at the instances of the House of Austria and the Spaniards."

When the supremacy of the Pope was rejected the Kings of England fell back on the older law which required them to administer penalties for lack of uniformity on the advice of the bishops and the ecclesiastical authorities of the country. This explains the fines for recusancy. Father Ronan rightly observes that King George has abandoned any claim to impose his religion on dissidents. It would be interesting if he could assure us that the Papal claim of jurisdiction over Protestants has likewise been abandoned.—Yours, etc.,

THOMAS C. HAMMOND.

Dublin, June 26th, 1929.

BROADCASTING.

TO-DAY.

DUBLIN (2RN)—411 Metres.

1.30—Time Signal. 1.30-2.0—Weather Forecast and Gramaphone Record Recital. 6.0—Gramaphone Concert. 6.15—Uair i dTír na n-og: Eileen Crowe, May Vize, Jimmy O'Dea. 7.0—Gramaphone Concert. 7.30—Time Signal. 7.30—French: Mlle. Giudicelli. 7.45—History Talk: Seamus MacCall. 8.0—Station Orchestra: Le Chalet Overture (Auvray). 8.15—Maura O'Connor (mezzo-soprano), Cork: Homeward (R. Strauss); The May Night (Brahms); My Mind is like the Mountain Steep (Greig); The Old Song (Greig). 8.25—Station Orchestra: Minnehaha Suite (Coleridge Taylor). 8.35—Sam Joy (baritone), Cork: Harlequin (Sanderson); If 'twere Winter Never (Willeby); Forget Thee (Balfe). 8.45—John Lusk Brown (flute), Banbridge: Le Cygne (The Swan) (St. Saens); Adagio and Allegro from Sonata in F (Marcello); Spring Song (Mendelssohn); Menuett in G (Beethoven). 8.55—Kitty Fagan (soprano): The First June Rose (Coningsby); Yung Yang (Bantock); Charity (Hageman); Fountain Court (M. Herbert); A Butterfly's Kiss (L. Ronald). 9.5—May Pitchford: Recitations. 9.15—The Time Signal explained by Mr. J. D. Ferguson. 9.15—Relay from the Plaza. 10.30—Time Signal, Weather Forecast and close down.

BELFAST (2BE)—302.7 Metres (991 Kc.).

3.30—A Religious Service. 3.45—"Country Life in Foreign Lands"—V. "Village Life on the Indian North West Frontier," by Dr. Alice Pennell. 4.0—Tchaikovsky: Orchestra. 4.50—A Vocal Interlude by Elsie McCullough (soprano). 5.2—Orchestra. 5.15—The Children's Hour. 6.0—Gramaphone Records. 6.15—S.B. from London. 9.35—A Military Band Concert. The Station Military Band. Overture, "Raymond" (Ambroise Thomas); Ballet Music, "La Source" (Delibes). 10.5—Hugh Carson (baritone)—Maiden of Morven (arr. Lawson), Son of Mine (William Wallace), The Blind Ploughman (Coningsby Clarke), Uncle Rome (Homer). 10.17—Band. Selection, "Les Cloches de Corneville" (Planquette). 10.29—Hugh Carson, The Ships of Arcady; Beloved (Michael Head), Molly Brannigan (arr. Stanford); Kitty, my love, will you marry me? (arr. Hughes). 10.40—Band. Selection, "Hit the Deck" (Youmans); Suite, "Othello" (Coleridge-Taylor). 11.0-12.0—S.B. from London.

LONDON (2LO)—358 Metres (838 Kc.) and DAVENTRY (5XX)—1,562.5 Metres (192 Kc.).

10.15 a.m.—The Daily Service. 10.30—Time Signal, Greenwich; Weather Forecast. 10.45—The Hon. Mrs. St. Aubyn: "Clothes for the Children"—I. 11.0—Gramaphone Records—Quintet (Franck). 12.0—Concert. 1.0—A Recital of Gramaphone Records, by Mr. Christopher Stone. 3.0—Evensong from Westminster Abbey. 3.45—Dr. Alice Pennell, "Village Life on the Indian North West Frontier." 4.0—Concert. 4.30—Dance Music. 5.15—The Children's Hour. 6.0—The Wireless League Quarterly Bulletin. 6.15—Weather Forecast, etc. 6.30—Market Prices for Farmers. 6.45—The Foundations of Music. 7.0—Miss V. Sackville West: "New Novels." 7.25—"China To-day—II., Chinese Nationalism: What it Means," by Dr. W. T. Chen. 7.45—Vaudeville. 9.0—Weather Forecast, etc. 9.15—Mr. Vernon Bartlett: "The Way of the World." 9.35—Stravinsky: Two New Ballets. 11.0—Dance Music. 11.15-12.0—Edna Thomas (Negro Spirituals).

DAVENTRY EXPERIMENTAL (5GB)—482.3 Metres (622 Kc.).

3.0—Symphony Concert, relayed from the Pavilion, Bournemouth. 4.30—Lozells Picture House Organ. 5.30—The Children's Hour. 6.15—Weather Forecast, etc. 6.30—Organ Recital, relayed from the Cathedral, Coventry. 7.0—Band Concert. 8.0—"Judith," relayed from the Royal Opera House, Covent Garden. 9.15—A Coleridge-Taylor Programme. 10.0—Weather Forecast, etc. 10.15-11.15—Concert.

Whilst loading hay at Waltham Chase, near Shedfield, South Hampshire, Mr. Noah Titteridge, a farmer, slipped from the cart, and received injuries, from which he died almost immediately. Mr. Titteridge was over seventy years of age.

DUBLIN, GLENDALOUGH AND KILDARE SYNODS.

BOARD OF EDUCATION REPORT.

TOO MUCH TIME GIVEN TO THE TEACHING OF IRISH.

The Joint Synods of Dublin and Glendalough and Kildare resumed their proceedings yesterday morning in the Synod Hall, Dublin.

The Archbishop of Dublin presided.

Major Wellesley was unanimously elected a member of the Representative Church Body.

The Archdeacon of Glendalough presented the report of the Joint Diocesan Council. He said that the total assets of the dioceses amounted to £678,626, compared with £678,927 for the previous year. The income for the year was £53,448 and the expenditure £53,749. Last year they had a surplus of £500. The deficit in the accounts under review was more than accounted for by the payment during the year under review of the increase of 10s. per share on 1,320 shares from the 1st July to 31st December, 1928.

The arrears of parochial assessments were shown to have been £1,620 6s. 1d. on the 1st January, 1929, as compared with £1,653 8s. 7d. on the same date in 1927. The arrears on the 1st of May last were £471 8s. 3d.

Referring to Church membership, he said that there was an increase in their diocesan Church population. Since the last report the increase was something like 400. One parish which was supposed to be dead or dying also showed a small increase. (Hear, hear.) It was most encouraging to see these increases. (Hear, hear.)

CHRIST CHURCH CATHEDRAL.

Dean Kennedy drew attention to the necessity for increased financial support being obtained for Christ Church Cathedral. He said that the amount of ordinary expenses, which previously were covered by the endowment, had gone up since the war; and, consequently, an increased income was required to maintain the choral celebration in the Cathedral, and also to maintain the fabric of the building in a proper state of repair. To meet that new and increased expenditure he had formed an order which he called "Friends of Christ Church Cathedral." A member of the Church who wanted to be enrolled was required to pay 10s. 6d. subscription each year. He had obtained a great many recruits, and not a few of them had increased the subscription to one guinea. He appealed to the friends of the Cathedral to become enrolled in this new order, and assist in maintaining the Cathedral free of debt and keep it in a proper state of repair.

The report was adopted.

Dean Kennedy moved for leave to bring in a bill to alter Section 11 of the Plan of Financial Arrangements. He explained that the bill simply meant that the valuation of shares and fixing of the amount of the shares, at present triennial, should be done every year in future.

Leave was granted to introduce the bill, and its several stages were agreed to.

SUNDAY SCHOOLS.

The Rev. A. E. Hughes moved the adoption of the report of the Board of Education. He said that it contained a reference to the Conference of Youth, and if there was any prospect of this conference having a permanent council, the direction of its energies, he hoped, would be towards Sunday School teaching. There were tendencies working in the direction of curtailing the use of their Sunday Schools. Owing to the introduction of certain subjects, about which there was a good deal of difference of opinion, the programmes in the day schools were becoming more and more difficult, and the teachers had not time, and could not give the time, for religious instruction. The difficulty was greater in secondary schools, and unless the children's religious instruction was properly attended to it would be a bad day for the Church. He hoped, therefore, that increased interest would be created in Sunday school work.

He called the Synod's attention to the necessity for keeping open the small schools, because they played a tremendous part in the life of the Church. They were trying to deal with that difficult question by bringing the children from schools which had been closed to other schools by motor 'bus and other conveyances.

IRISH TEACHING.

Referring to the teaching of Irish, he said that he had consistently held the same views with regard to that question. He had never, he hoped, attacked the Irish language, and they, as the Church of Ireland, had not attacked Irish. They were perfectly willing to co-operate in a general programme of education which they conceived to be the best for their children. They were not asking the Government to remove Irish, but they did earnestly ask them not to ruin the very excellent programme in the primary schools by overloading it with one hour's instruction in Irish every day. He would be perfectly willing to discuss whether a bi-lingual system would not make for greater intelligence in children; for he was aware that, in the case of Wales, the child who had a knowledge of Welsh as well as of English showed a higher degree of intelligence than the child with only one language. They appealed to the Government to let them have greater freedom with regard to the programme, and not compel them to overload it with Irish. The standard of national schools had gone down. He thought that they had shown the Government that they had been very long-suffering, and very reasonable about the subject. They were anxious for the well-being of their children, and were making this very reasonable demand on their behalf.

Canon Connell, seconding, said that they were quite prepared to teach Irish in their schools, but at the same time they thought that they ought to reduce the teaching period from one hour to half an hour in the day. Those who managed schools knew quite well that the efficiency of the schools was not what it used to be. (Hear, hear.)

Canon Monk Gibbon suggested that the Government should have Irish taught by Irish-speaking teachers, and not by those who had had to acquire the language. If that plan were adopted, the children would not only learn more in half an hour than in an hour, but would become more interested in its study. He had experience of this method, and the difference that the native speakers made was astonishing.

The report was adopted.

THE CONFERENCE OF YOUTH.

Mr. B. C. Waller moved that the findings of the Diocesan Conference of Youth, embodied in the resolutions passed at the meetings of delegates held in February, be received by the Synod. He said that the three resolutions which would come before them were backed by a gathering of 800 to 1,000 young people who attended the Conference of Youth. The youth of their Church were keenly interested in the Church and in religious matters in general. They greatly desired an opportunity of expressing their own views. The Conference definitely did bring together this large number of junior Church members and gave them opportunity of self-expression. It gave them a larger vision of what the Church and Christianity meant, and during the Conference the spirit of criticism and discussion gradually gave place to an expression of loyalty and zeal for the Church. One of the results of the Conference was that already there had been a considerable increase of activity in parishes. Before the Conference was opened some people thought that the Conference was one of youth *versus* age. No one who attended the meetings of the Conference felt that that was so.

Mr. Waller then detailed the resolutions passed by the Conference. These are contained in the published Report of the Conference.

The Rev. M. A. Handy seconded the motion, and said that since the Conference many parishes had formed Guilds of Youth and Service Guilds.

Mr. Grierson expressed his thankfulness to the Conference of Youth, which, he said, had done magnificent work, and created a great interest in Church matters.

Canon Monk Gibbon said that since the Youth Conference there had been in his parish an increase of activity, and they were trying to find out how they could best do the work of the Church. The holding of the Conference gave a great impetus to his parochial work. (Applause.)

The motion was passed.

Canon Baillie moved that a committee be appointed to examine the findings of the Diocesan Conference of Youth and the terms of the petition presented on behalf of the Conference, and to report to the Diocesan Synod in 1930. He described the Conference as a great outburst of loyalty to the Church by the young people. (Hear, hear.)

Mr. R. H. Ryland seconded, and the motion was passed.

A resolution on the same subject, approving of the formation of a Diocesan Council of Youth, and asking the Committee already appointed to report how best any suggestions coming from that Council may be brought before the Synod, was also adopted.

The best thanks of the Joint Synods was accorded to the ladies and Canon Connell, who undertook the catering arrangements during the session.

BISHOP AND PAGANISM.

ANTIDOTE OF CHRISTIANITY.

The Bishop of Guildford, Dr. J. H. Greig, at the annual conference of the Church of England Men's Society at Ipswich, said that modern society was rapidly becoming fundamentally pagan in matters of great importance. "What are our sexual morals? What our views of matrimony? What is our idea of the relation of the sexes but pure paganism at the present moment? That decay of the habit of church-going, that view of money and pleasure, and the irresponsibility of those who have wealth—what are these but pure paganism? The antidote, Christianity, for pagan ideas has to be presented differently to what it was thirty years ago. We must fight paganism shoulder to shoulder.

ROYAL DUBLIN SOCIETY SCIENTIFIC MEETING.

RADIUM EMANATION.

Professor Bailey-Butler presided at a scientific meeting of the Royal Dublin Society on Tuesday, when the report of the Irish Radium Committee for 1928 was presented, giving the history of the foundation of the Radium Institute of the Royal Dublin Society in 1914. The method of using radium emanation enclosed in metallic needles, which had just then been invented by Professor Joly and Dr. Stephenson, was now recognised as the most efficient one. Reports were also given from two of the largest users of radium emanation in Dublin, dealing with the treatment of between 300 and 400 cases.

A paper on "Fungi in Milk," by H. A. Cummins, Violet C. E. Kennelly and M. Grimes (communicated by Professor Reilly), as well as communications by P. A. Murphy, L. P. W. Renouf, J. Reilly and J. H. J. Poole, were also read.

CHURCH SERVICES.

St. Patrick's Cathedral.—Holy Communion at 8 a.m. Matins at 10 a.m. Psalms, 123, 124, 125. Urbs Fortitudinis, 12. Benedictus, 13. Hymn, 1. Evening Service at 4 o'clock. Magnificat, Nunc Dimittis, King in C. Anthem, "If we believe," Goss, 242.

Christ Church Cathedral.—Morning Service at 10.45 o'clock. Benedictus. Hymn, 364. Evening Service at 3 o'clock. Wood in E flat. Anthem, "All people that on earth," Tallis.

EYESTRAIN
AND ITS RELATION TO HEALTH

Eyestrain means nervous strain, with all its ill effects, and in order to obtain health, comfort, and efficiency, it is advisable to have an examination of the eyes every two or three years.

CONSULT
HARRIS RUNDLE, F.B.O.A.,
37 NASSAU STREET, DUBLIN.

Make Cupid a caller.

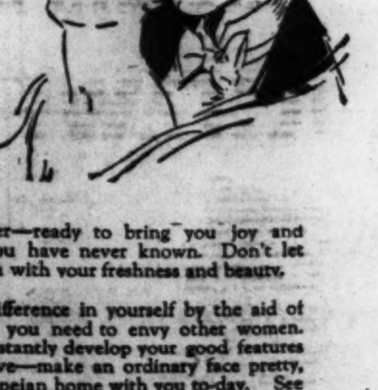

He is waiting round the corner—ready to bring you joy and happiness the like of which you have never known. Don't let Cupid pass you by—welcome him with your freshness and beauty.

You, to-day, can make such a difference in yourself by the aid of Pompeian that never again will you need to envy other women. Pompeian Beauty Preparations instantly develop your good features—make them radiantly attractive—make an ordinary face pretty, a pretty face lovely. Take Pompeian home with you to-day. See yourself for the first time as Nature intended you to be seen—fresh, attractive, a feminine personality—a woman that men must love.

Pompeian
Beauty Preparations

NEW PRICES: Pompeian Beauty Powder (Five Shades) 1/3, Compact 1/6, Pompeian Day Cream 1/3, Pompeian Night Cream 1/3, Pompeian Bloom (Five Tones) 2/-, Pompeian Lipstick 1/3.

Andrews offer £250 & 267 other CASH prizes

TITLE COMPETITION

For this Competition Mr. Bert Thomas has produced this interesting picture ..... without a title.

Can **you** supply one?

We offer £250 for the best, and 267 other CASH PRIZES for those which are less successful.

THE PRIZES (Totalling £650)

1st	Prize	£250
2nd	„	£100
3rd	„	£50
5	Prizes of	£10 each
10	„ „	£5 „
50	„ „	£1 „

Two Hundred Prizes of 10/- each

CONDITIONS:

Write your title or sentence on a sheet of notepaper and your name and address, in BLOCK LETTERS, in the bottom right hand corner. Attach, securely, the paper DISC from either size tin of Andrews Liver Salt and post to ANDREWS COMPETITION, GALLOWGATE, NEWCASTLE-ON-TYNE, **to arrive not later than Saturday, July 6th, 1929**

You may send in *any* number of entries, but each must be on a separate sheet giving your name and address, with an ANDREWS DISC attached. The Judge's decision will be final. In the event of a tie, prizes will be divided. The best way to draw inspiration for this Contest is to try Andrews for yourself. To countless persons, young and old, Andrews is a trusted aid to happy and healthful living the whole year round.

The result will be published in this paper on Thursday, Aug. 8th/29

4-oz. Size. 9D. — Andrews Liver Salt (LS) — 8-oz. Size. 1'4

SKERRIES BY RAIL OR ROAD

On Monday, 1st July

THE GREAT NORTHERN RAILWAY

WILL INAUGURATE

A ROAD MOTOR SERVICE

BETWEEN

DUBLIN AND SKERRIES

Via LUSK and RUSH,

WITH

INTER-AVAILABILITY of RAIL and ROAD TICKETS

FARE—2/6 RETURN

TICKETS WILL ALSO BE ISSUED TO LUSK AND RUSH, VALID FOR RETURN BY RAIL OR ROAD.

PLEASE ASK FOR A FOLDER GIVING FULL INFORMATION.

J. B. STEPHENS, General Manager.

June, 1929.

ALWAYS ASK FOR

Schweppes INDIAN QUININE TONIC

"The Latest Demand with or without Spirits."

Sole Agents: J. S. Dudley & Son, 51, Middle Abbey Street, Dublin. Telephone 644.

G2—0

Pork sold at 90s. per cwt. in Irvinestown market yesterday.

The British Ambassador, Sir William Tyrrell, gave a dinner party yesterday evening in Paris in honour of President Doumergue.

THE PHOENIX PARK CEREMONY.

The name of Mr. Michael Davis, T.D., of Ballina, County Mayo, was inadvertently omitted from the list, published on Monday, of Free State Deputies who were present at the Phoenix Park celebrations on Sunday.

YESTERDAY IN DAIL EIREANN.

MINISTRY'S AGRICULTURAL POLICY.

UNAMBITIOUS AFFORESTATION PROGRAMME.

COMPULSORY IRISH BILL PASSED.

Concluding the debate in Dail Eireann yesterday on the vote for agriculture (which was passed), Mr. Hogan, Minister for Agriculture, said: "It is much better for a man to get good whiskey when he wants it than to know the difference between the Republic and the Free State."

Referring to a suggestion that the country should grow more fruit, he said that, even if they produced all the fruit that was imported, it would be a very small affair compared with even a slight increase in the production of butter and eggs or cattle.

The Legal Practitioners (Qualification) Bill, 1928, which makes a knowledge of Irish obligatory on future members of the legal profession, was passed as amended by the Senate.

The Minister for Justice announced that when the Censorship of Publications Bill, 1929, came before the House next Wednesday from the Senate, he proposed to ask the House to adopt the amendments of the Second Chamber.

The vote for afforestation was passed after the Government's policy in the matter had been severely criticised. The Minister for Agriculture, in reply, said that the policy of the Department on afforestation was completely unambitious: it was all a question of money.

In connection with the vote for Haulbowline, the Minister stated that negotiations were proceeding for the letting of the dockyard to a Glasgow ship-repairing firm.

AGRICULTURAL MATTERS.

IMPROVING THE BREEDS OF CATTLE.

On the resumed debate on the estimate of £273,474 for agriculture.

Mr. COBURN (N.L., Louth) referred to the black scab disease in the Cooley area, and suggested that the Minister should isolate the farms affected.

Mr. KENT (F.F., Cork E.) urged the division and distribution among the landless men in the surrounding districts of one thousand acres of land at Moore Park, Fermoy, which formerly belonged to the British Army.

Mr. O'CONNELL (Labour, Mayo S.) appealed to the Minister to give more adequate remuneration to Assistant Agricultural Overseers. He asked the Minister also to place on the established list those veterinary inspectors who were kept in a temporary capacity over a long period of years.

Mr. AIKEN (F.F., Louth) supported the plea for better treatment for veterinary inspectors, and contended that something should be done for the farmers in the Cooley district, where there was an economic collapse owing to black scab. The Government had done nothing save enforce the black scab order. He did not agree with the Minister that their present system of farming was the accumulation of years of wisdom, for it was admitted that the farmers were behind time and, and had not made the same use of scientific methods as had been done in other countries. They should endeavour to get the farmers in Co. Louth to change over portion of their land to other crops, and get a method of dealing with the main crop which would get over the black scab, and this could be done by starting a glucose factory or a chip potato industry.

STANDARD OF DAIRY CATTLE.

Mr. GOREY (Government, Carlow-Kilkenny) said that it was useless to ask the farmer to grow barley at fifteen shillings or sixteen shillings per barrel and to pay three shillings freightage. In the past fifteen months there had been Press campaigns in England attacking the prices of agricultural produce, and they had caused several slumps. Those ill-informed attacks had reduced the pig population fifty per cent. Some authoritative body should appeal to the Press not to initiate such campaigns without taking all the facts into consideration.

A serious problem to-day was whether they were going to maintain the standard of their dairy stock. A few years ago it was found necessary to eliminate the cross-bred bull, and it might soon be necessary to eliminate the cross-bred cow. It might prove an unpopular move, but it was more important that they should retain a good foundation for their dairy stock. He deprecated any curtailment of technical education in rural districts.

MINISTER'S VIEWS.

Mr. HOGAN, Minister for Agriculture, in winding up the debate, said that there had been questions about the salaries and conditions of veterinary inspectors. It was absolutely essential to this country to have a good veterinary staff, more so probably than to any other country in the world. The present officers were among the best in the service, and he was in communication with the Finance Department with a view to an improvement in their scales of salary and conditions of work.

With regard to the criticisms of the Live Stock Breeding Act, it stood to reason that if they had better bulls their herds would improve. The bulls were selected for the same reasons as the farmer selected his cattle —for quality and substance. The policy of the Department was simply to establish the position where they would have a large number of good bulls.

There was a great deal of misunderstanding about pedigree bulls. A good many people thought that they were something exotic—that there was something foreign about them. A pedigree animal was an animal that was good enough from the point of view of the purpose that the farmer wanted to achieve. The full effects of the Live Stock Breeding Act would not be felt for some time yet, and he claimed that during the four years it had already been in operation it was justifying itself. They had been steadily weeding out all the poor bulls—rejecting about forty per cent. of the bulls of the country, which was a very high standard. There was no reason why they should not effect considerable improvement by that policy.

THE KERRY COWS.

The special problem presented by the Kerry cow was a difficult one. This breed made good milkers, and had much to do with the comparative prosperity of the County Kerry. In 1923 it was discovered that the Kerry cattle were being bred out and, as experience had proved that this breed was particularly suited to certain areas, the Department took powers to confine certain areas to Kerry bulls. Those were mountainous districts, and where there were small areas in them suitable for shorthorns the use of shorthorn bulls was permitted. Inevitably there were border-line cases where shorthorns might be permissible, and here the Department had to exercise its judgment.

In regard to black scab in potatoes, there were two areas in which it was particularly prevalent—North Louth and Donegal. It was imperative that the sale of potatoes from these areas to people in other parts should be prohibited, because the disease was highly infectious. The trade should be controlled. There were 150 outbreaks of the disease within the last six years.

Potatoes that were bought for the manufacture of by-products, such as glucose, so far as his information went, were bought at an extremely low rate, probably less than one shilling a cwt. He would, however, keep the matter in mind, and would keep in touch with all developments of such industries being set up in the country.

The position of the farmer who grew only one crop must be insecure, but the policy of his Department was to promote a system of mixed farming. His view was that the Cooley farmers could do more for themselves than they were doing.

As to prices, no one could guarantee them, even in the home market, while there was any surplus for export. The country did not, in reality, produce for export, though it produced a surplus of certain commodities that were exported. So far as these agricultural products were concerned they were more abundant than the home market could consume. That was proved in the case of bacon, which was produced in much larger quantities than this country consumed. So it was with regard to butter.

A S. O. OF FRUIT-GROWING.

He admitted that it was possible to grow more fruit, but surely they would not suggest that fruit should be grown as an alternative to the production of butter or cattle.

Mr. AIKEN intervened, and quoted figures shewing that very large quantities of fruit were imported which could be grown in the Free State. He said that they should encourage the people to produce the fruit that could be grown in the country.

The Minister replied that if they produced for themselves all the fruit that was imported it would be very small when compared with even a slight increase in the production of butter or eggs or cattle. Fruit could not become a substitute for the production of these things.

Concluding, Mr. HOGAN said:—"What we have to fight here is not political issues, but the issues which are common to men of all parties in every civilised State in the world. It is much better for a man to get good whiskey when he wants it, than to know the difference between the Republic and the Free State."

On a division, the amendment of Dr. Ryan (F.F., Wexford) to refer back the vote for re-consideration was defeated by 65 votes to 47.

The vote was then agreed to without a division.

AFFORESTATION.

DISSATISFACTION WITH DEPARTMENT.

On the vote of £37,803 for forestry,

Dr. RYAN (F.F., Wexford) moved that it be sent back for reconsideration on the ground that not enough was being done for afforestation. While there was a deficiency of land under afforestation, it was curious that there was an increase in salaries, wages and expenses, and a decrease in the advances made and the amount of land acquired for afforestation purposes. The Department appeared to be adopting the policy of planting soft rather than hard woods. There was no form of industry which would eventually be economic that gave so much employment as afforestation. Last year the Free State imported £1,500,000 worth of timber, while they exported only £200,000 worth. For the next few years these figures would be more unfavourable, because the country did not seem to have any woods coming towards maturity.

Mr. CASSIDY (Labour, Donegal), in supporting the motion, said that he did so because he believed that the forestry branch had not been as active as they should have been, and that the money expended up to the present on afforestation had not been distributed amongst the various counties as it should have been. Not one tree had been planted nor one acre of land taken over for afforestation in the County Donegal.

A QUESTION OF MONEY.

Mr. HEFFERNAN, Parliamentary Secretary to the Ministry for Posts and Telegraphs, said that undoubtedly the position in respect of afforestation was not as satisfactory as might be wished, but he asserted that that was not wholly the fault of the Forestry Department. The whole expansion in this respect must be governed by the amount of money that the Government could spend. The question of the importation of timber was purely a fiscal question. The amount of extra employment that would be given by afforestation would be a trifling affair. The cutting down of isolated trees on farms was no loss, and there was a class of wood called hedge-timber which might with advantage be replaced with shelter-beds.

Mr. FAHY (F.F., Galway) asked if the department gave the farmers any encouragement to grow shelter-beds, which were particularly necessary in his area. There were thousands of acres in the Bog of Allen which could be used for the growth of Scotch fir. Trees could be grown on the hills of Connemara.

Mr. BUCKLEY (F.F., Kildare) said that, to his mind, it was a disgrace to this country and the Government that the timber of the wainscotting in the Dail refreshment room should be all imported.

Mr. WOLFE (Govt., Kildare) said that in the present condition of the State's finances extensive planting could not be carried out.

TRIBUTE TO MINISTER.

Mr. T. SHEEHY (Cork, W.) said that, in his forty years in public life, he had never come in touch with a more honest and zealous public servant than the Minister for Agriculture. He would like to know how many trees the deputies on the opposite benches had planted since they entered the Dail. (Laughter.) He was afraid that at the rate the gentlemen on the other side were going they would keep matters for a little longer in the wood. Turning to the Minister, Mr. Sheehy concluded—"Stick to your policy and you will have the Dail behind you." (Laughter and applause.)

Mr. GOULDING (F.F., Waterford) said that the value of afforestation from the health and scenic point of view was being lost sight of. He would like to know if it was possible to give assistance to farmers who were prepared to plant in a small way. He urged that if trees were to be planted they should not be too near to the public roads, for great damage was being done by overhanging trees.

UNAMBITIOUS POLICY.

Mr. HOGAN, Minister for Agriculture, in reply, said that the policy of the Department on afforestation was completely unambitious. There were about 200,000 acres of planted land in the country, some of which they had acquired, and the remainder they proposed to acquire at the rate of 500 acres per annum. If they had about 200,000 acres of State-owned forests they could produce about two-thirds of the total soft wood requirements of the country, and if they were in that position they would be in a fairly sound position. The forestry branch was concerned with the giving of trees, and should not be concerned with the use made of the timber afterwards.

They produced about three-quarters of the seedlings they required, and their aim was to increase each year, so that all the seedlings they required after a few years would be produced here. It was not their intention to enter into any vast scheme of afforestation, such as in Czecho-Slovakia. He would like to see more afforestation being done in the country, but it was all a question of the money. He could handle twice as much money, and he was hopeful that it would be possible to increase the amount of the vote in time to come. It was one of the few luxuries he would like to see money spent on.

On a division the motion to refer back the vote was defeated by 70 votes to 58.

The vote was then passed without a division.

A WHITE ELEPHANT.

DIFFICULTY IN DISPOSING OF HAULBOWLINE.

On a vote of £8,100 in respect of Haulbowline Dockyard, Cork Harbour,

Mr. BURKE, Parliamentary Secretary to the Ministry of Finance, said that there was a hope that the place would be let to a ship-repairing firm in Glasgow. Whether these negotiations would come to anything or not the Government had decided not to carry it on as a Government dockyard. Except for a small maintenance staff, it would be closed down.

Mr. ANTHONY (Labour, Cork Borough) thought it would be unwise to close the yard, which might be utilised for the building of boats to protect their fisheries. He appealed for an extension of the notice to quit given to the families living on the island.

Other members spoke in similar strain.

Mr. BURKE, in reply, said that they would leave no stone unturned to help any industry that might be started at Haulbowline. They had made every endeavour to lease the premises without success. They were prepared to give the people of the island every consideration. There was no prospect of eviction. As to the amount realised for the scrap, it was £5,268 0s. 6d. They expected when the reductions were complete to carry on with a skeleton staff of twenty. The staff would be retained primarily for efficiency, but in dismissing men the fact whether a man was married or not would be taken into consideration.

The motion was passed.

RAILWAYS ACT.

A vote of £24,176 for payments under the Railways Act, 1924, was moved by Mr. McGILLIGAN, Minister for Industry and Commerce.

Mr. DAVIN (Labour, Leix Offaly) said that the action of the railway company in giving notice to terminate the agreement entered into in 1922 was likely to lead to trouble, and it was the duty of the Minister to intervene.

Mr. Lemass and Mr. A. J. Cassidy (Labour, Donegal) supported Mr. Davin's view.

Progress was reported.

BILL INTRODUCED.

Mr. RODDY, Parliamentary Secretary to the Ministry for Lands and Fisheries, was given leave to introduce a bill to give the Land Commission power in certain cases to appoint limited administrators to deceased persons to fix the standard purchase annuity in respect of holdings subject to rents other than judicial rents, to explain and amend the provisions of the Land Act, 1923, in relation to fisheries and fishing rights, and to give to the Land Commission power to purchase certain fisheries and fishing rights.

The second reading will be taken next Thursday.

CENSORSHIP BILL.

On the Censorship of Publications Bill, which had been received from the Senate,

Mr. FitzGERALD-KENNEY, Minister for Justice, said that he proposed to ask the House to agree to the amendments inserted in the bill by the Senate. These amendments in no way altered the principles contained in the bill as it left the Dail. There was one amendment which simply meant that a person could not be prosecuted under Section 16 because of something contained in a book or paper which was a mere advertisement of a book which advocated birth control if it merely outlined the name of such book. If, however, the advertisement itself became an advocacy of birth control, then a prosecution would lie. The bill would come before the Dail on the Committee stage on the following Wednesday, when the House would be asked to agree to the Senate's amendments.

THE RAILWAY TRIBUNAL.

On the Committee stage of the Railways (Amendment) Bill, 1929,

Mr. LEMASS (Fianna Fail, Dublin South) said that the Minister had not given a complete explanation of the proposal to reduce the number of members of the Railway Tribunal from three to one. Was it contemplated that the Railway Tribunal should disappear within the period of five years?

Mr. McGILLIGAN, Minister for Industry and Commerce, said that there was no well-founded intention on the part of the Executive Council that the Railway Tribunal should disappear within the five years' period. The Executive merely wished to be in the position that if at any time within that period there was no work to require even one member of the Tribunal to sit, it might disappear. If an Amending Bill such as this were not passed the Executive would be faced with the necessity, in August of this year, of wiping out completely the Tribunal, or of appointing three members to it for five years. There was no reason to believe that there would be the necessity to appoint three persons for five years.

The committee stage of the bill was passed.

THE TOTALISATOR.

On the resolution authorising the provision of moneys for carrying into effect the bill providing for the setting up and working of totalisators, and the regulation and control of them,

Mr. BLYTHE, Minister for Finance, said that there would be no substantial expenses involved. The only expenses would be those which would be involved in supervising the working of the totalisators. If it were to happen that the licences under the bill should not be granted, or that the agreement should fall through; if the Revenue Commissioners were driven to setting up totalisators, considerable expense would be involved, but the matter would have to come before the House on an estimate.

The resolution was agreed to, and the committee stage of the bill was passed.

BILL ADVANCED.

The committee stage of the Copyright Bill also was passed without discussion.

BILLS PASSED.

The Arterial Drainage (Amendment) Bill, 1929, passed the final stage without discussion.

The Legal Practitioners (Qualification) Bill, 1928, as amended by the Senate, was passed.

NATIONAL HEALTH INSURANCE.

Mr. CAREY (Government, Cork) asked the Minister for Local Government and Public Health if it was intended to introduce proposals for legislation to amend the National Health Insurance Acts, so as to provide (a) benefits on the death of the insured person, (b) benefits on the death of members of the insured person's family, and (c) for the variation of such benefits according to the number of years insured; and, if so, whether such proposals would be introduced before the summer recess.

Mr. MULCAHY said that it was not intended to introduce legislation of the kind referred to.

The House adjourned until 3 p.m. to-day.

Five cases of smallpox have been notified at Abertillery, Mon., this week, according to the statement of Dr. T. B. Smith, Medical Officer of Health.

Interviews with the ERASMIC TWINS *No. 1*

What colours should a woman wear?

Violet says: Red becomes the dark woman: so does my own favourite violet. The blue-eyed brunette should wear blues that reflect the colour of her eyes.

Blanche says: The true blonde looks exquisite in white, if her complexion is good. Greens go well with golden hair, and Titian blue with auburn.

Use Erasmic Peerless—the soap that beautifies the complexion—and the whole rainbow-world of colour is yours to choose from. Whether the original Violet or the new translucent White is your favourite of these exquisite Twin Soaps, Erasmic Peerless refreshes the delicate tissues, lending to hands and complexion a creamy loveliness, a soft radiance, that puts the pearl to shame.

ERASMIC Peerless SOAP

White or Violet

REP. 133(I)-240

8d. per tablet, 2/- per 3-tablet box.

PRICES AT A DUBLIN AUCTION.

At the auction at 18 Fitzwilliam square, held by Messrs. Dockrell, yesterday, excellent prices were realised. A number of Persian rugs realised up to 23 guineas each, a Chippendale mirror 31 guineas, mahogany secretaire £24, Chippendale style China cabinet £23, an Indian carpet £17 10/-, 2 Chippendale sideboards £23 and £17 each, set of Chippendale chairs £37, Chesterfields 10 guineas each, set of mahogany dining tables £22, small Chippendale chest 13 guineas, small Sheffield tray £10 12/6, Collard and Collard piano £49, Hoover vacuum cleaner £15, and office chair 8 guineas. The sale will be continued to-day at 12 o'clock.

BALBRIGGAN LIVE STOCK SALES.

Messrs. John P. Cuffe, Limited, auctioneers and live-stock salesmen, 31 Manor street, Dublin, held their fortnightly sale at Balbriggan on Monday last, when a big show of beef was on offer, and, with a couple of cross-Channel buyers competing with the local victuallers, a lively tone was evidenced in this department. Prices ranged from 42/- to 48/- per cwt. There was a fairly good average demand for the better-class stores, and, with grass plentiful, several local feeders put in an appearance and purchased freely any suitable lots; poor and thin cattle are still neglected. Several buyers for springers and milkers, and with a fair selection there was a good clearance at prices ranging from £18 to £26.

THE INTERNATIONAL HORSE SHOW.

At the International Horse Show at Olympia yesterday, in the class for hunters, mare or gelding, four years old or over, capable of carrying 12 13st. 7lb., Lady Helen McCalmont, Thomastown, was awarded fourth place with Rylestone.

Captain Harty, on Hollymount, and Captain Finlay, on Cuchulain, were among the five competitors tieing for second place in the afternoon jumping competition.

ISLE OF MAN TRUNK TELEPHONE SERVICE.

The Postmaster-General announces that the trunk telephone system of Great Britain will be extended to the Isle of Man as from 1 p.m. to-morrow (Friday), June 28. The charge for calls to and from the island can be ascertained by inquiry at the local exchanges.

When Installing
DAIRY MACHINERY
It will pay you to reject everything but the BEST— that means installing
"ALFA" & "ASTRA"

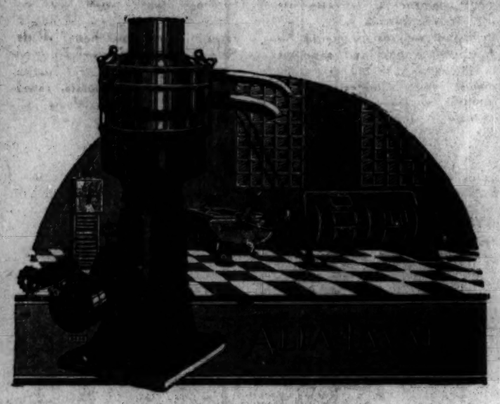

The outstanding features of the really successful modern up-to-date Creamery
ALFA-LAVAL CREAM SEPARATORS
ASTRA DAIRY MACHINERY

IF YOUR CREAMERY IS EQUIPPED WITH ALFA AND ASTRA YOU HAVE THE BEST THAT MONEY CAN BUY

SEE THAT YOU GET THE BEST
IT'S THE CHEAPEST IN THE LONG RUN

Illustrated Catalogues Post Free from the
SOLE AGENTS
DAIRY SUPPLY CO., LTD.
(Incorporated in England).

CORK.	LIMERICK.	WATERFORD.	BELFAST.
1 MacCurtain St.	53 Thomas St.	35 George's St.	51 May St.

DON'T Let the Assistant Persuade YOU
That Any Other Brands
Are the Same or Just as Good

If you Buy **MARGARINE** at all be Satisfied only with the **BEST**

	Per lb.	
Leander - -	**1/-**	1lb. and ½lb. Rolls.
Sweet Lavender	**10d.**	
Snowcap - -	**8d.**	

The steadily increasing demand for these brands demonstrates
UNRIVALLED QUALITY
Insist on getting them from your grocer or provision dealer.

Trade inquiries from the Manufacturers,
Dowdall, O'Mahoney & Co., Ltd.
Union Quay, CORK
29/30 Fleet Street, DUBLIN

HAY SHEDS
Rolled Steel Joists and all necessary Fittings.
Galvanized Sheets curved on Premises.
ESTIMATES ON APPLICATION.
HAUGHTONS LIMITED,
CITY SAW MILLS,
South Terrace and Union Quay,
CORK.

MUNSTER AGRICULTURAL SOCIETY'S SHOW.

SPLENDID HUNTERS AND DAIRY SHORTHORN CATTLE.

A general view of the grounds at Cork Show yesterday.

FROM OUR AGRICULTURAL CORRESPONDENT.

CORK, Wednesday.

There was every indication of an approaching heat wave over the City of Cork when the Munster Agricultural Society opened their annual show here to-day. As the morning advanced the sun became more brilliant, and, under ideal weather conditions, the important work of adjudication took place. A good many changes for the better have been made in the grounds since last year, and, to visitors who had not been here for a couple of years, the improvements were very interesting. They created a very favourable impression on Mr. E. Bohane, Director of the Royal Dublin Society, who, with Mr. Justice Wylie, and Mr. H. Franks, was one of the many representative people in attendance. The judging rings are conveniently situated and very roomy, while an attractive bungalow structure has been erected to replace the old accommodation provided for the Secretary, the Show Committee, the Press, and the telegraph office. In the old buildings, as a matter of fact, no adequate provision was made for meetings of the committee, and the new building is not only sufficiently large for existing demands, but is an artistic addition to the grounds.

The judging of hunters aroused greater ringside interest than did the adjudications in the cattle classes, although few shows in the Southern province bring together a better collection of dairy shorthorns. Hunter-breeding is, however, an important branch of stock-breeding in this part of the country, and for that reason it is, perhaps, fitting that this section of the show should attract considerable attention. There was a satisfactory turn-out of Aberdeen Angus, a useful collection of Kerries, and some well-bred British Friesian females, the feature of this breed being the absence of bulls.

There was a fairly large and highly meritorious display of sheep, but pigs were fewer than last year. Poultry, eggs, and horticultural produce almost doubled their numbers, and in point of quality the exhibits reached a high standard.

In the Industrial Hall, where the number of trade exhibits was greater than ever, there was a well-planned educational exhibit staged by the Cork County Committee of Agriculture, assisted by officials of the Department of Agriculture. This exhibit included sections for poultry-keeping, horticulture, marketing, and general farming activities. The effect of artificial manures on different crops was well brought out, and a special feature was the attention devoted to the feeding and care of live stock. The most up-to-date methods of breeding and rearing poultry were shown, while the lay-out of the horticultural section was particularly attractive. The section was besieged by visitors throughout the day.

THE ENTRIES.

The entries, compared with last year, were:

	1929.	1928.
Horses	188	170
Cattle	115	116
Sheep	50	29
Pigs	11	20
Butter	153	151
Poultry and Eggs	351	198
Horticultural Produce	245	151

There were, in addition, 600 entries of dogs, 74 exhibits of implements and machinery, and a large exhibit of work entered for the arts' and crafts' competitions, which brought the aggregate entry to 2,261, or 327 over the grand total of last year.

After the parade of prize-winning stock in the afternoon there were three jumping competitions, including a champion stone wall jump, which brought together a large entry and keen competition. These events were followed with close attention by a big attendance.

On the excellence of the general arrangements, Mr. J. Byrne, the Society's energetic Secretary, and the members of the Committee are to be congratulated. Nothing was left undone to ensure the comfort of exhibitors and the public, while members of the Press were facilitated in every possible way.

THE JUDGES.

The following acted as judges:—

Hunters and Young Horses—Colonel F. D. Alexander, Melton Mowbray; Mr. H. W. Nell, Chipping Sodbury, Glos. Brood Mares, Yearlings and Two-Year-Olds—Mr. J. T. Upton, Faringdon, Berks. Irish Draught Horses—Mr. John Wallace, Dunboy, Co. Antrim.

Shorthorns and Dairy Cattle—Mr. John Wallace, Dunboy. Aberdeen-Angus and Herefords—Mr. H. A. J. Kyle, Fintona, Co. Tyrone. Kerries—The McGillicuddy, Beaufort, Co. Kerry. British Friesians—Mr. W. C. Welland, Balbriggan, Co. Dublin.

Sheep—Mr. H. Franks, Westfield, Mountrath.

Pigs—Mr. P. Duffy, Mallow.

Butter—Messrs. J. J. O'Donovan, Limerick and C. Daly, Cork.

Poultry and Eggs—Mr. W. Hammett, Blackpool, England.

Butter-making—Miss E. Spratt, Limerick.

Fruit, Flowers and Vegetables—Messrs. J. Dearnley, Cork, and P. O'Shea, Dungarvan.

THE HORSES.

There was a very creditable turn-out of hunters, and in the class for weight-carriers, five years old, Mr. James Barry, Fermoy, took the lead with the raking chestnut, Denny, a fine mover, by Reynard. He was champion at Midleton this year. Mr. H. O'Leary, V.S., Clontarf, was second with Brian Boru, a roan gelding, with great legs and feet, by Killiney's Pride. Mrs. M. Barry, Midleton, was third with Patsey, a big-boned brown gelding by Iffley by Cyclops II. The reserve honour went to Mr. J. F. Dwyer, Montenotte, Cork, for Ballymacoda, a nice chestnut.

Out of 20 entries in the class for hunters, not less than five years, to carry from 13st. to 14st., Mr. Ernest N. Mahony, St. Ann's Hill, led with a strong active bay by Equas. Mr. J. F. Dwyer followed with Sonny Boy, a gay-looking brown by Bugle Boy. Mr. H. O'Leary's Sunnyside Pride, a bay by Cylden, was third; while Mr. E. D. Rohan, Carrigtwohill, was reserve with a six-year-old bay.

In a well-filled class for hunters, not less than five years old, to carry from 12st. to 13st., Mr. J. Ring, Midleton, was first with a bay mare of great substance by Reynard. Mr. W. Walsh, Buttevant, was second with Alderman, a well-knit gelding by Ben Alder. Third place was filled by Mr. E. Bird, Crosshaven, with Prin Ben, an attractive chestnut by Ben Alder. Mrs. J. D. Sheehy, Carrignavar, was reserve with White Heather, a brown mare.

Four-year-olds to carry 12st. to 13st. numbered 16, and were led by Mr. E. Walsh, Buttevant, with Hillman, a chestnut gelding that carries himself well, and was sired by Helovan. Mr. C. Goold, Glanmire, was second with Sarsfield, a chestnut gelding of fine type by Denis d'Or. Major Stuart French, Queenstown, was third with Rathdonnell, and Miss Peggy Rohan reserve with a brown gelding.

At the head of the class for four-year-olds, to carry 13st. and upwards, stood Mr. M. Moore, Midleton, with his chestnut gelding, Some Horse, a fine cross-country animal by Cockhorse. Mrs. M. E. Hope-Johnstone, Lockerbie, was second with First Brigade, a chestnut by Brigadier. Mr. R. Shanahan was third with El Dorado, a useful chestnut by King O'Malley. Mr. R. Roche, Gortatlea, was reserve with Summertime.

There were seven hunter brood mares, and pride of place was taken by Mr. T. O'Brien, Midleton, with his roomy, well-balanced four-year-old, If Not, by Ben Alder and out of a Kentford mare. Mr. F. Sullivan, Glanmire, was second with Saintly, a strong-limbed chestnut by Touisaint. Mr. D. J. Lynch, Kinsale, was third with a big-barrelled bay, with foal at foot; while Mr. K. O'Leary, Ballinhassig, was reserve with a dark bay by St. Vitus.

For thoroughbred yearlings Mr. T. P. Lenahan, Buttevant, was first with a dashing bay colt by Cottage, by Tracery; Mr. P. Walsh, Glanworth, was second with a bay filly by the same sire; while Mr. James Whelan, Kilworth, was third with the brown colt, Glenwood; Mr. M. Moore, Midleton, being reserve with a filly.

YOUNG HORSES LIKELY TO MAKE HUNTERS.

A score made up the class for three-year-olds, and pride of place was taken by Mr. James Barry, Fermoy, with Shanballymore, a brown gelding of great promise, by Orthos. Mr. James O'Brien, Buttevant, was second with Denis, a useful chestnut gelding by Denis d'Or. Mrs. M. Barry's Active Ben, by Ben Alder, was third; and Mr. P. Walsh's Ballymac reserve.

There were fifteen three-year-old fillies, and first prize went to Mr. T. Keating, Cahir, County Tipperary, for Orthorpe, a well-knit promising bay, by Orthos—Miss Thorpe, by Crackenthorpe. Mr. P. Desmond, Midleton, was second with a bay filly by Convert Rhu; third going to Mr. James O'Brien, Buttevant, for Dora, by Denis d'Or—Kosiusko. Mr. W. J. O'Keeffe, Shanballymore, was fourth with Lady Sahib; and Mr. P. Walsh reserve with Superstition.

In the class for two-year-old geldings or fillies Mr. James Barry took the lead with Castlecor, an extremely useful bay gelding, by Caracto. Mr. J. Noonan, Kanturk, was second with Rosaleen's Boy, a bay gelding by Pageant—Rosaleen. Mr. J. A. Forrest, Clogheen, Cork, was third with a chestnut gelding by Gamefeather; while Mr. T. Cuffe, Whitescross, was fourth with Alder View; and Mr. R. T. Forrest, Blarney, reserve.

The class for yearlings, not thoroughbreds, was headed by Mr. E. Stack, Midleton, with Ben Rhue, his Free Alder, also by Ben Alder, being third. Mr. D. Duloherty, Ballyclough, Mallow, was second with Duhallow Boy; while Mr. James Noonan, Buttevant, was reserve.

HEAVY HORSES.

In a small class for agricultural brood mares Mr. T. Murphy, White's Cross, was first with a bay by Kilchener Boy. Mr. E. J. Clarke, Carrigaline, was second with Worlingworth Maureen, a chestnut Suffolk mare; while Mr. T. Barry's black by Billingford—Sea Dog, was third.

There were two Irish draught mares from Captain T. A. Clarke, Farran, namely, Farran Ketzia and Kora, and these were placed first and second.

THE CATTLE—SHORTHORNS.

The steady progress which has taken place in the breeding of cattle in Munster was strikingly demonstrated in the sections for Shorthorn and dairy cattle.

Older Shorthorn bulls were headed by the Earl of Dunraven with Orphan's Double Chance, a deep ribbed level roan by Maymore Masterpiece out of Meadview Luxury, an 890 gallon cow. Mr. E. McLysaght, Mallow, was second with Ealbothall Dairyman, a Wexford-bred red three-years-old. Mrs H. C. Scriven, Cork, was third with Mellerary Monarch, an aged roan of great scale, by Scrahan, while Mr. D. Corcoran, Macroom, was reserve with Garrylough Merryman.

In a small class for yearling Shorthorn bulls, Mr. W. Twomey, Barrings, was first with Cloughduv Bridegroom, by Broadhooks Champion. In the Shorthorn bull calves, pride of place was taken by Mr. T. O'Sullivan, Crookstown, with the red Cloughduv Valet, by Broadhooks Champion. Mr. R. Smith Barry was second with Fota Waterloo Dairyman, and Mr. T. O'Sullivan's Cloughduv Challenge Cup third.

In a very fine class for Shorthorn cows, first prize went to Captain T. A. Clarke, for the beautiful dark roan Straffan Chastity, bred by Mr. B. H. Barton, and champion female at Dublin last year. She was sired by Albert Chancellor out of Straffan Edelweiss. Mr. T. O'Sullivan's Cloughduv Broadhooks 4th, a sweet roan three-years-old, by Baron Romulus, was second, and Mr. E. J. Clarke, Carrigaline, third with Hillsborough Queen 2nd, and reserve with Aghamarta Rivina.

In the extra open class for Shorthorn dairy cows in milk, Mr. W. F. H. Watson, Clonmel, was first with Fota Wild Colleen; Mr. E. J. Clarke second with Aghamarta Rivina, and Mr. Watson reserve with Ballin Butterfly.

In the class for two-year-old heifers, Mr. E. J. Clarke's Aghamarta Bunny, a level, good-quartered roan, by Boyne Manager, was first. Her herd companion Aghamarta Countess, by Boyne Dairy Reformer and Hillsborough Queen 2nd, was second; while Mr. E. McLysaght's shapely roan Coilleu Wild Queen 2nd was third. Captain Clarke's Farran Waterloo Bella being reserve.

Yearling heifers only numbered five, and Captain Clarke was first with Farran Muriel, a white, by Boyne Dairy Reformer. Mr. T. O'Sullivan's roan Rosewood, of the famous Rosewood family, by Golden Record, was second; while Mr. A. H. Good, Cork, was third with Northern Duchess, by Northern Star, Mr. R. Smith Barry being reserve with Fota Waterloo Countess.

Mr. T. O'Sullivan had the only shorthorn heifer calves, two members of the Rowena tribe, which were placed first and second.

REGISTERED DAIRY COWS.

In the class for pure-bred dairy shorthorn cows, Mr. E. J. Clarke's Aghamarta Rivena was first; Mr. W. F. H. Watson's Fota Wild Colleen second, Captain Clarke's Farran Homely third, and Mrs. N. Buckley's Ashgrove Connaught Rose 4th fourth.

Ten made up the class for non-pedigree dairy shorthorn cows, and first prize was awarded to Mrs. H. C. Scriven for the 909-gallon roan Empress, by Adjutant; Mr. W. O'Callaghan, Lombardstown, was second with his 1,036-gallon roan Wild Lass, by Loobagh Sampson, and Mr. E. J. Clarke third with Emmelina, an 895-gallon red.

For two or three-year-old dairy shorthorn heifers, in milk, Mr. C. Cremin, Donoughmore, was first with Cremona Queen, a promising three-year-old red, by Ballyglassin Neptune; Mr. J. S. Quinlan, Mitchelstown, was second with Ardglare Lily 3rd, a nice red of dairy type, and Lt.-Colonel Seckham, Rathcormac, third with Strawberry, whose dam was a 1,000-gallon cow.

In the milk yield class for pure-bred dairy shorthorn cows, Captain Clarke was first with Farran Homely, which was awarded 108 points, and second with Farran Waterloo Maid, which received 102 points.

In the non-pedigree milk yield class for dairy shorthorn cows, Mr. B. H. Roberts, Waterfall, was first with Hillmount Pet.

For pure-bred dairy shorthorn heifers, two years old and recognised progeny, Mr. E. J. Clarke's Aghamarta Bunny was first, and his Aghamarta Countess second, while Mr. H. P. Maxwell, Tallow, Co. Waterford, was third with Betty Bloo...

In the yearling class for dairy shorthorn heifers, recognised progeny, Mr. T. O'Sullivan's roan, Rosewood, was first, and his Cloughduv Romena 14th third, while Mr. R. Smith-Barry's Fota Waterloo Countess was second.

For two-year-old dairy shorthorn heifers, recognised progeny but not eligible for Herd Book, Mr. M. J. Quinlan's Ardglare Lily 3rd was first and Mr. T. O'Sullivan's Favourite 5th second.

Yearling heifers of similar type were led by Mr. C. Cremin's roan, Betty; Mrs. H. C. Scriven was second with Lady Anne and Mr. A. H. Good third with Deanrock Beatrice, Mr. Quinlan's Ardglare Leonid being reserve.

In the district class for dairy shorthorn cows, Mr. E. J. Clarke was first with Aghamarta Ada and third with Hillsborough Queen 2nd, while Mrs. Scriven's Empress was second, and Mr. M. Clarke's Aghamarta Rivina reserve.

First and third prizes in the confined class for one or two year old heifers went to Mr. E. J. Clarke's Bunny and Countess, Mr. T. O'Sullivan being second and reserve with Rosewood and Rowena 14th.

Mr. Cremin's roan, Betty, was given first prize in the small farmers' class for one or two year old heifers.

HEREFORDS.

There was a small but meritorious show of Herefords, and first for bulls went to Dr. G. H. Crofts, Clonakilty, for Randlestown Cinema, a five-year-old of great substance by Polar Star. Mr. C. A. Webb, Mallow, was second with Cordangan Triumph, a two-year-old of nice type by Glynwood Hopeful, while Mr. G. E. Bird, Monkstown, was third with Journeyman, by Merryman; Mr. R. Good, Queenstown, was reserve for Rodger.

In the cow class, Major T. P. Morgan, Carrigaline, was first and second with Roda and Beeswax, the pair of cows showing good breed. Mr. A. C. Webb's Adelinefay was third.

ABERDEEN ANGUS.

Aberdeen Angus are growing in strength here, and made a very satisfying show.

In the cow class Mr. R. C. Williams, Macroom, led with Eventful Erica, a deep-level, blocky Trojan Erica by Jovial Erp, while his Bata was third. Mr. Smith-Barry divided these with Rose of Condonstown, one of the Ruth of Carbery strain.

In the two-year-old class Mr. Williams was first with Pinabelle and second with Eveneile of Coolcower, two typical specimens, between whom there is little to choose in quality. Captain T. A. Clarke was third and reserve with Lorna and Viva of Farran, an extremely useful couple.

Half a dozen made up the class for yearling heifers, and Mr. Smith-Barry was first with Madge of Foaty, by Beryl of Bridelands. Mr. Williams was second and third with Babelle and Black Nellie of Coolcower respectively, while Captain Clarke's Julia was reserve.

BRITISH FRIESIANS.

British Friesians made an entry of twenty and reached a good level of merit, though the entry was remarkable for the absence of bulls.

In the cow class Mr. W. F. C. Wilkinson, Ballingarry, Co. Limerick, was first with Ashborough Glasta Dairy and second with Dahlia, his Harebell being reserve. Third went to Miss M. E. Gubbins, Glanmire, for Indian Brand.

For two or three-year-old heifers in calf or in milk, Miss Gubbins led with Raky Duchess. Mr. C. J. Dennehy, Ovens, was second with Ashborough Narcissus, and Lady Coghall and Miss Somerville third with Castlehaven Beauty.

For twelve or eighteen-months-old heifers Miss Gubbins was first and second with Strawberry and Blackbrand, and Mr. C. J. Dennehy third with Ballyvarnett Jessie.

KERRIES.

Kerries were not numerous, but included animals of grand dairy type.

For older bulls, the Earl of Dunraven was first with Muckross Led, by Muckross Nonsuch, Mr. John Hilliard, Inniscarra, County Cork, being second with Castlelough Earl.

In the younger bull class, Mr. E. MacLysaght, Mallow, led with Muckross Cowboy, by Bushmount Seamus. Mr. A. F. Sharman Crawford, Glanmire, was second with Munster Warrior 2nd.

In the cow and heifer classes, Mr. John Hilliard took first and second prizes with a quartette of considerable merit.

THE SHEEP.

Among longwools, Border-Leicesters predominated.

Rams.—1, Major Seigne, St. Ann's Hill—Fruitful Bob; 2, M. J. McGrath, Lismore; 3, S. E. Williams, Macroom—Bouncing Bill.

Ram Lamb.—1 and 3, Major Seigne; 2, P. McAuliffe, White's Cross.

Ewes.—1 and 2, S. E. Williams; 3, Major Seigne.

Ewe Lambs.—1 and 3, S. E. Williams; 2, P. McAuliffe.

Short-woolled Rams.—1 and 2, R. Smith Barry, with Shrops.; 3, Colonel Grove White, Donerailе, with a Suffolk.

Ram Lamb.—1, Mr. Jeffery, Midleton, with an Oxford; 2, R. Smith Barry; 3, Colonel Grove White.

Ewes and Ewe Lambs.—1, R. Smith Barry; 2, Mrs. Jeffery; 3, Colonel Grove White.

SWINE.

Boars.—1, Lady Coghill and Miss Somerville, with Albert Roderick; 2, R. Long, Bandon, with Annalee Grallos Victor 3rd.

Brood Sows.—1, Major Seigne's Birdhill Queen 3rd; 2, John O'Brien, Midleton, with Albert Dolly 4th.

Sow in Litter.—1, R. H. Dring, Glanmire; 2, John O'Brien.

Young Sows.—1 and 2, E. J. Clarke.

BUTTER, POULTRY AND EGGS.

First prizes for butter went to Cappamore, Newport, the Lee Valley, and Terelton Creameries, Mr. J. Slyne, Enniskeane; Mrs. T. Shannon, Newbawn, Wexford.

In the poultry and egg section first prizes went to Mr. T. Gardner, Garstang, Lancs.;

(CONTINUED ON PAGE 7, COLUMN 1.)

THINK—of all the dust and dirt you come into contact with every day!

THINK—when your suit or costume was last cleaned!

THINK—how we can clean and press them and return them, looking beautifully fresh and new, in a few days, for 7/6.

R. & J. McKECHNIE, LTD.
DYERS, CLEANERS & HAT RENOVATORS

CORK	1 PEMBROKE STREET.	25 PATRICK STREET
DUBLIN	134 STEPHEN'S GREEN. 21 MARINO MART, FAIRVIEW.	76 AUNGIER ST. 3 CATHEDRAL ST.
LIMERICK	2 CECIL STREET	
WATERFORD	111 THE QUAY	

SUMMER FASHIONS
1929

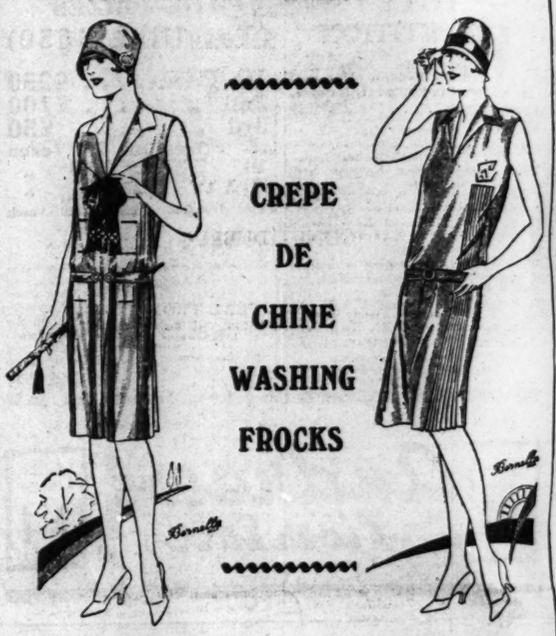

CREPE DE CHINE WASHING FROCKS

Effective washing Frock in good quality plain Crepe de Chine, daintily tucked and trimmed with drawn thread work. Finished with Silk bow in contrasting shades. Ivory and Lemon. **6** GNS.

Useful Frock in plain washing Crepe de Chine, effectively tucked and trimmed with embroidered motif. The Skirt is made with a group of pleats at the side. Ivory. **3** GNS.

DOWDEN, CORK

TWO THINGS
EVERY FARMER AND STOCKBREEDER NEEDS
RETSEL G BRAND
APPLICATION.

The BEST remedy for Cuts in Horses and Cattle. It allays irritation and keeps off flies. Will Cure Sore Teats, and Removes Swelling from Udder.
Price 2/6. Postage 6d. extra.

RETSEL BRAND "ANTI-ABORT"
(For Contagious Abortion in Cattle).
You Need Not Lose Your Calves.

Many farmers during the past few years have used this remedy with very great success, and we have received many testimonials as to its efficiency.
Per Bottle 6/-. 6 Bottles 30/-.

From
T. R. LESTER, LTD.,
The Chemists, CORK.

WHEN AT CORK SUMMER SHOW VISIT STAND No. 6.

See for yourself the BEST and LATEST achievements of the WIRELESS WORLD.
WE stock only the BEST QUALITY GOODS at REASONABLE PRICES, and GUARANTEE SATISFACTION with UNLIMITED SERVICE to all Our Clients.
We Arrange Demonstrations at Your Home in Any Part of the Country.

CORK RADIO CO. Ltd.
WIRELESS SPECIALISTS,
3, McCURTAIN STREET, CORK
(Late King Street, near Coliseum).
'Phone 1215. Suppliers Civil Service and Bankers' Guild.

BUILDING MATERIALS
"CELOTEX"
the Board of Health
"ELITH" Asbestos Goods
TIMBER
now on voyage s.s. "Primula" with a full cargo Red and White
E. H. HARTE & SONS, CORK.

MUNSTER SHOW.

Continued from Page 6, Column 5.

Mr. J. P. Nagle, Mallow; Mrs. Gabbett, Callan, Co. Kilkenny; Miss Pearl White, Clonmel; Miss A. I. Fleming, Goresbridge; Mrs. Henderson, Inniscarra, Co. Cork; Mrs. Robert Craigie, St. Margarets, Dublin; Mrs. O'Gardy, Rochestown; Mrs. A. Hartland, Cork; Mrs. E. Forbes, Midleton; C. M. Arnold, Gormanstown, Co. Meath; Miss E. Tobin, Clonmel; Miss M. J. Moroney, Ballingarry; Miss J. Donovan, Lissards; Mrs. J. W. Jagoe, Kinsale; Miss M. Cremin, Donoughmore; Mrs. J. Nyhan, Enniskeane.

HORTICULTURAL SECTION.

In this section first prizes went to Sir E. Hudson Kinahan, Mrs. E. S. Osborne, Joseph Harty, John Creagh, Mrs. E. S. Osborne, Miss S. P. Dobbyn, Captain Clarke, J. J. Hennerty, J. H. Bennett, Miss B. O'Keeffe, T. F. Baker, A. Cummins, D. Gleeson, jun.; Mrs. M. L. Dring, Miss M. O. Julian, M. J. Joyce, Mrs. J. A. R. Purvis, E. R. Conron.

JUMPING COMPETITIONS.

Novice Jumping Competition—Mrs. R. A. Hall's Paddy, 1; Mrs. T. P. Morgan's Jupiter, 2; K. Allen's Pegasus, 3.

Stone Wall—Captain A. B. Macdonald's Hot Scotch, 1; C. Horgan's Genevieve, 2; Mrs. T. P. Morgan's Jupiter, 3.

Open Jumping Competition—C. Horgan's Genevieve, 1; G. M. Smith's Golden Arrow, 2; Mrs. E. Harrington's Charlie, 3.

THE DOG SHOW.

The principal prize-winners in the Dog section, which was judged by Miss K. E. Morgan (Thurles), and Messrs. J. W. Marples (Stockport), Michael Lammon (Dublin), and F. C. Bernard (Dublin), were as follows:—

Alsatian or German Shepherd Dogs—Mrs. Renoye's Son of Laoi, Mrs. Scanlon's Bells of Shandon, Mrs. Wright's Bruin of Beau Parc, Lady Mildred Grace's Marken, James O'Donovan's Princess of Badenoch, Robert Holland's Diamond of Camac, Charles Lochner's Echo of Overhope, Mrs. M'Enri's Gans of Dunema.

Greyhounds.—P. M'Grath's Kilbrogan Boy, Mrs. Nagle's Madame Clico, T. C Barton's Intrinsic Boy.

Pointers.—Hewetson Bros.' Budeside Saddleback and Budeside Quack.

Retrievers.—Mrs. M'Namara's Maura of Glearndanane.

Setters.—Michael Stratford's Shannon Power, James Oliver's Ceatheloca Grouse, Edgar Rea's Jim O'Moy, T. Galway Foley's Pride of Colligan.

Cocker Spaniels.—Mrs. Gilpin's Chat of Caura.

Irish Water Spaniels.—Dr. Tarran's Rostellan.

English Springer Spaniels.—Hewetson Bros.' Budeside Moon, E. T. M. Beatty's Cork Beg Pegotty.

Airedales.—Miss Levis's Rochestown Ruffian.

Cairn Terriers.—Miss Helen Patten's Gilbert of Muskerry, Mrs. Kirkpatrick's Hugo, Miss Patten's Robin of Muskerry, William A. Tucker's Quality of Mardyke, Mrs. O'Connor's Debemval of Muskerry, Mr. Moore's Girl of Mardyke, Lady De Courcy Wheeler's Annesboro' Alsi.

Fox Terriers (smooth)—Col. McLaughlin's Crana Creditor; J. Sheehan's Awbeg Grenadier; Mrs. Dean's Hermon Kinsman, and Molten Maid of the West.

Fox Terriers (wire)—T. S. Sullivan's Just Simon; Mrs. Cantillon's Simon's Smile, J. Goff Pim's Harold Jack, and Rare Jewel; Miss A. Hope Johnston's ch. Jewel of Laracor.

Irish Terriers — James Hazlett's Golden Beauty; J. McCormack's Iken Demon; W. H. Darker's Botanic Dandy.

Irish Blue Terriers—J. T. Barry's Barney Brannigan; T. P. Linehan's Dandy Kerry; Mr. and Mrs. Fottrell's Old Die Hard Tailteann; J. F. Gleeson's Miss Gadabout; J. E. Barry's Potheen.

Sealyham Terriers — Mrs. A. Maguire's Mountain Bit; Miss Martin's Monty's Daughter; Miss Morgan's Oh, Mountain Storm.

Bulldogs—Mrs. Renouf's Lady Lodge of Lavi; Miss Julian's Trilbey.

Pekingese—Miss Kennedy's Crossogue Tsin Wang; Lt.-Col. Robinson's Khalah of St. Clair; Mrs. Groutage's Dollar of Arnotdale and Pa T Sun of St. Clair; Mrs. Rotheram's Mah Jong of Car.

Pomeranians — Miss V. F. Hogan's Authority Clug.

Yorkshire Terriers — Miss Julian Whitworth's Belle.

Any Variety (not classed)—W. R. Daly's Midleton Boy; Mr. and Mrs. Fottrell's Desmond Tailtann; Mrs. Parker Keene's Adam of Castlegrange; Mr. McCartie's Whisk McCaura; Mrs. Hogan's Authority's Chip; J. Dabery's Joan of Boyne, and T. Galwey Foley's Irish Setter litter.

IRISH INDUSTRIAL EXHIBITION.

ARTS AND CRAFTS SECTION.

The following are the awards in the Arts and Crafts Competition organised by the Cork Industrial Development Association:—

Lace and Crochet (Open).—1, Maud Sheehy, School of Art, Cork; 2, Julia Horgan, School of Art, Cork.

Crochet Point, Fine or Raised.—1, Martha Healy, School of Art, Cork; 2, Pauline Ryng, Convent View, Western road, Cork; highly commended, Eva O'Keeffe, School of Art, Cork.

Coloured Embroidery, Large Articles.—2, Susan Whelan, Miss Walsh's Studio, Youghal.

Coloured Embroidery, Smaller Articles.—1, May Fleming, Youghal Technical School; 2, Mary F. Dennehy, School of Art, Cork; highly commended, Maureen Breen, Technical School, Fermoy.

White Embroidery.—1, Olive M'Nair, Metropolitan School of Art, Dublin; 2, Nellie Nagle, School of Art, Cork.

White Crochet and Embroidery, Small and Large Articles.—1, Maureen O'Donoghue, Technical Class, Macroom.

WOOD CRAFTS.

The prize-winners in the Wood Crafts Competition were:—Jeremiah Galvin, Mitchelstown Technical School; Jeremiah Clancy, Kinsale Technical School; James Barton, Mallow Technical School; Patrick Donegan, Clonakilty Technical School; Patrick Sutton, Clonakilty Technical School; Cornelius Edery, Doneraile Technical School; Charles O'Shea, Clonakilty Technical School.

Competition No. 11 (Confined). Five entries.—William Buckley, Clonakilty Technical School; John Buckley, Kanturk Technical School; John M'Carthy, Kinsale Technical School; Joseph Taylor, Mallow Technical School; Thomas O'Donovan, Clonakilty Technical School; Edward Wilson, Charleville Technical School; Cissie Fleming, Kinsale Technical School; James Coughlan, School of Art, Cork; Margaret Adair, School of Art, Cork.

Joinery—1, Michael Burke, Charleville Technical School.

METAL CRAFTS.

Open Competition—2, Mrs. M. Hurley, School of Art, Cork.

Confined—1, Robert Chapple, Youghal Technical School; 2, John Garrett, School of Art, Cork.

LEATHER CRAFT.

Open Competition—1, Bridgid Savage, School of Art, Cork; 2, Nellie Rahilly, do.

Competition B—1, May O'Driscoll, South Presentation Convent, Cork; 2, Nora O'Sullivan, School of Art, Cork.

Competition C—1, Nelly Higgins, School of Art, Cork; 2, May Fleming, Youghal Technical School.

Competition 23 (Confined)—1, Mary B. Kelleher, School of Art, Cork; 2, May Fleming, Youghal Technical School.

Competition No. 24 (Confined)—1, May Ahern, Art Class, Killeagh; 2, May Murphy, Bandon Technical School.

Special Prize—1, M. Manning, Watergrasshill, Cork; 2, Angela O'Reilly, St. Mary's, Dunmanway.

DESIGNS.

Limerick Lace—1, Melba H. Nicholson, School of Art, Cork; 2, Lucie Charles, Metropolitan School of Art, Dublin.

Embroidery—1, Lottie Murphy, School of Art, Cork; 2, Julia Forde, do.

Open Competition—1, Olive B. M'Nair, Metropolitan School of Art, Dublin; 2, Irene A. Harold, School of Art, Cork.

Open Competition—1, Doreen Gibbings, School of Art, Cork; 2, William F. N. Mayne, 6 Summerhill terrace, Cork.

Celtic Design for Leather Craft—1, Lottie Murphy, Cork; 2, Deirdre Ennis, Metropolitan School of Art, Dublin.

Modelling Cast in Plaster.—1, George Kavanagh, School of Art, Cork; 2, William F. N. Mayne, 6 Summerhill terrace, Cork.

Stencilling.—1, Mary J. Walsh, Technical School, Youghal; 2, Maureen Byrne, Art Class, Killeagh.

Home Crafts.—1, Lily McNally, St. Mary's, Dunmanway; 2, Mrs. Agnes O'Driscoll, The Retreat, Bandon.

COOKERY.

White Yeast Bread.—1, Lily McNally, St. Mary's, Dunmanway; 2, Kitty Cahalane, St. Mary's, Dunmanway.

Brown Yeast Bread.—1, Hannah Dower, St. Mary's, Dunmanway; 2, Bridget Geary, Camphire, Cappoquin.

White Soda Bread.—2, M. Murphy, Technical Class, Coachford.

Sultana Cakes.—1, May O'Shea, Technical Institute, Cork; 2, Maureen Roche, St. Mary's, Dunmanway.

Sponge Cake.—1, Kitty Doyle, Bray Technical School, Co. Wicklow; 2, Katty Cotter, St. Mary's, Dunmanway.

PLAIN NEEDLEWORK.

Underwear—1, Norah Cullinane, Technical School, Cork; 2, Hannah O'Driscoll, St. Mary's, Dunmanway.

DRESSMAKING.

Irish Tweed Costume—1, Myra Murphy, Technical School, Cork; 2, Mary Hegarty, Technical School, Passage West.

Irish Linen Frock, effectively embroidered—1, Mary Burke (course in domestic science), Coachford; 2, Molly O'Brien, Technical School, Passage West.

Plain Irish Linen Frock, up-to-date style—1, Mary Hosford, Passage West Technical School; 2, May McCarthy, Technical School, Clonakilty.

MILLINERY.

Open Competition—1, Annie Ryan, 31 High street, Cork; 2, Sheila Murphy, Technical School, Passage West.

Hosiery—Hand-made Socks—1, F. A. Healy, St. Mary's, Dunmanway; 2, Anna Hurley, St. Mary's, Dunmanway.

Children's Frocks—1, Maidie Beamish, Clonakilty Technical Class; 2, Hannah Dorgan, 12 West End, Mallow.

All complete

Every packet of Courage Peas contains all that is necessary for perfect cooking. The peas are as sweet as those from your own garden.

COURAGE PEAS

Try a packet to-day!

WHITE TOMKINS & COURAGE, LTD., BELFAST, DUBLIN, LONDON, LIVERPOOL, ETC.

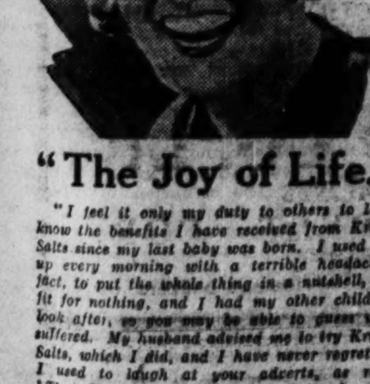

"The Joy of Life."

"I feel it only my duty to others to let you know the benefits I have received from Kruschen Salts since my last baby was born. I used to get up every morning with a terrible headache; in fact, to put the whole thing in a nutshell, I was fit for nothing, and I had my other children to look after, so you may be able to guess what I suffered. My husband advised me to try Kruschen Salts, which I did, and I have never regretted it. I used to laugh at your adverts, as regards 'That Kruschen Feeling,' but I laugh now at the benefit I have received from your Salts. In fact, I give my children a small dose of Kruschen every morning, and they are much better for it. We all have that 'Kruschen Feeling' now."

7th May, 1929. (Mrs.) F. L., Northumberland.

Kruschen quickly restores the liver and kidneys to their proper activity. Your eyes become brighter, colour returns to the cheeks, every function of the body is performed more efficiently. Kruschen Salts make you fit and keeps you fit. Tasteless in Tea.

KRUSCHEN SALTS

Good Health for a Farthing a Day.

Every chemist sells Kruschen in 6d., 1/-, and 1/9 bottles. A 1/9 bottle lasts three months—a farthing a day for health and happiness. Get a bottle to-day.

LAW REPORTS.

DUBLIN PARTNERSHIP ACTION.

APPEAL FROM COURT ORDER.

(BEFORE THE CHIEF JUSTICE, MR. JUSTICE FITZGIBBON AND MR. JUSTICE MURNAGHAN.)

The defendant in the case of Sante Staffieri, of 30 Main street, Donnybrook, against Frederick R. G. Kerwick, of 67 Middle Abbey street, Dublin, appealed from an order made by Mr. Justice Johnston on further consideration of the Examiner's certificate, dated April 17 last, extending the time for liberty to vary the certificate. The grounds of the appeal were that Mr. Justice Johnston was wrong in making the order, as it was contrary to the relative rules of court.

The proceedings, it appeared, arose in connection with a partnership business carried on by the parties in the sale of Italian wines in Middle Abbey street, Dublin, the firm being called the Italo-Irish Wine Company. The partnership was wound up at the end of the first year, when Mr. Staffieri brought an action against Mr. Kerwick, which was dismissed. In the action the defendant, Mr. Kerwick, counter-claimed for an order for the taking of partnership accounts between the parties, which was granted by Mr. Justice Johnston.

After the accounts had been taken, the Examiner (Mr. Healy) made up his certificate; and it was on the further consideration of that certificate that the order made by Mr. Justice Johnston, extending the time to vary the certificate, was now appealed from.

Mr. Lynn (instructed by Messrs. Collins and Son) appeared for the appellant and plaintiff; and Mr. Hector Hughes, K.C., and Mr. William Black (instructed by Mr. J. W. Lane) for the respondent and defendant.

Mr. Lynn had not concluded the opening of the appeal when the Court rose, and

The further hearing was adjourned until to-day.

TESTING OF A ROPE.

DUBLIN MERCHANTS' APPEAL.

(BEFORE THE CHIEF JUSTICE, MR. JUSTICE FITZGIBBON AND MR. JUSTICE MURNAGHAN.)

The hearing of the appeal by the defendants in the case of Mrs. Mary Bissett, of 11 York terrace, Ringsend, against Messrs. Thomas Heiton and Co., Ltd., coal merchants, Westmoreland street, Dublin, was concluded. It was an appeal from an order and judgment of Mr. Justice O'Byrne, dated February 26 last, in favour of the plaintiff at the trial before him and a jury, of an additional issue in the case, which had been sent back to him by the Supreme Court on the hearing of an appeal by the defendants from a judgment of the trial judge at the trial of the original action, awarding the plaintiff £1,200 damages on the findings of the jury.

The action had been brought under Lord Campbell's Act by the plaintiff to recover damages for the loss of her husband, a labourer in the employment of the defendants, who had been killed through the accidental breaking of a steel rope attached to a bucket while he was engaged with others in unloading the defendants' vessel Kenneth at the Custom House Docks, Dublin, on 6th February, 1928. The additional issue was whether the rope had been properly tested before it was used on the occasion of the accident, and the jury answered the question in the negative.

The arguments were directed entirely to the question whether the rope previously had been properly tested in accordance with the statutory regulations.

The Court reserved judgment.

Mr. Dickie, K.C.; Mr. Denning, K.C.; Mr. Rice, K.C., and Mr. W. L. Sainsbury (instructed by Messrs. Goddard and Davidson) appeared for the appellants, defendants; and Mr. Geoghegan, K.C.; Mr. Martin Maguire, K.C., and Mr. Roe (instructed by Messrs. James O'Connor and Co.) for the respondent, plaintiff.

DUBLIN TRAVELLER'S INJURIES.

ACTION AGAINST DUBLIN COMPANY.

(BEFORE MR. JUSTICE SULLIVAN AND A JURY.)

The hearing of the action brought by Nicholas Murnane, a commercial traveller, of 5 Warrenpoint, Clontarf, Dublin, against the Irish B.P. Co., Ltd., Dublin, was resumed.

The plaintiff claimed damages for personal injuries caused through the alleged negligence of the defendants in the upkeep of a motor car which he stated they supplied to him for the purpose of his business in their employment. He stated that, while endeavouring to start the car on the 9th January, 1926, he was violently struck by the starting handle, and both bones of his right lower leg were fractured.

The defendants, in a traverse, denied negligence on their part, pleaded contributory negligence on the part of the plaintiff, and stated that the plaintiff was well aware of any defects in the motor car, and voluntarily accepted the risk of injury due to such defects.

Mr. Joseph O'Connor, K.C.; Mr. Dockrell, K.C., and Mr. C. S. Campbell (instructed by Mr. David H. Charles) appeared for the plaintiff; and Mr. Wood, K.C.; Mr. Hubert Hamilton, K.C., and Mr. Kingsmill Moore (instructed by Messrs. Miley and Miley) for the defendants.

The case for the plaintiff having concluded,

The further hearing was adjourned until to-day.

NORTH-WEST SHOW.

SPLENDID EXHIBITION OF STOCK.

LARGELY INCREASED ENTRY.

The North-West of Ireland Agricultural Society, which has now entered upon its 109th year of existence, held their annual summer show at their grounds, Brandywell, Londonderry, yesterday, when they were favoured with glorious weather. The entries, which came from all the leading exhibitors in Northern Ireland, showed a considerable increase in the aggregate on last year. In the cattle section there were over fifty more than last year, and there were increases in almost every other department. The horses, cattle, swine, goats, poultry, pigeons, butter, eggs, honey and home industries were judged yesterday, and the sheep and milking competitions will be judged to-day.

The exhibits in the cattle classes were of a particularly high standard. Mr. William Mitchell, of Ballymore Eustace, County Kildare, was delighted with animals in the classes which he judged. He stated that the shorthorns in the beef section were a fine type as a rule, especially the cow classes, which were above the average that he has seen shown previously in Londonderry, where he has judged at various times in the last twenty years. The general dairy cattle were an excellent lot all over, the recorded cows being an exceptionally good class, the winner, Mr. Wauchob's Fairy Queen III., which won well ahead on points, being outstanding. The Ayrshires, which were practically a new section, made a capital start, and the cows exhibited would be worthy of competing in any show in Ireland. The Kerrys were a fair lot. The polled Angus made a small show, with several at the top exceptionally good, more especially the yearling bull, Mr. W. F. Porter's Jester of Saunders's Grove, which won the medal for the best animal in the department.

Mr. Davis, of Wrexham, stated that he has never seen anything to touch the dairy shorthorn classes, and the animals at the bottom were fit to compete in many shows. If the progress made of late in these classes continued, Londonderry would take the place of the famous Scotch Show.

THE JUDGES.

Saddle and Harness Horses—J. Kernoghan, M.R.C.V.S., Ballymena. Agricultural Horses—A. Montgomery, Loch Fergus, Kirkcudbright. General Purposes Horses — J. Kernoghan, M.R.C.V.S., Ballymena, and A. Montgomery, Loch Fergus, Kirkcudbright.

Shorthorn Cattle—Douglas Dron, Crieffvechter, Crieff.

Aberdeen-Angus and Ayrshire Cattle—William Mitchell, Wellfield, Ballymore-Eustace, Co. Kildare.

Kerry Cattle—William Mitchell, Wellfield, Ballymore-Eustace, Co. Kildare.

Friesian Cattle—W. L. M'Coy, Greenmount, Green road, Knock, Belfast.

Cross-Bred Dairy Cattle—Edward Davis, Plas Power House Farm, Wrexham, N.W.

Registered Dairy Cattle—Douglas Dron, Crieffvechter, Crieff, and Edward Davis, Plas Power House Farm, Wrexham, N.W.

Sheep—W. A. Cummings, Allanfearn, Inverness; William Mitchell, Wellfield, Ballymore-Eustace, Co. Kildare; Samuel Shannon, Oakfield, Derrybeg, Limavady.

Goats—The Rev. R. J. M'Ilmoyle, The Manse, Dervock. Swine—George Low, the Agricultural Research Institute of Northern Ireland, Hillsborough, Co. Down.

Poultry—William Binnie, Garth House, Deeney, Stirling. Butter and Eggs—T. W. Harper, 21 Skipper street, Belfast.

Home Industries—F. W. Young, Mountsandel, Coleraine; Miss H. E. Catherwood, Technical School, Coleraine; Mrs. Edward Barton, Stormount, Portsalon, Co. Donegal; Robert Boyd, Strand, Derry.

SPECIAL AWARDS.

Perpetual Challenge Cup for the best male or female in the heavy horse classes won by John C. Drennan, Limavady, with The Bishop of Old Bishoptown. He was also awarded the Silver Medal for the best Clydesdale with the same animal.

The Perpetual Challenge Cup for the best mare or gelding in the agricultural classes went to Mr. James Wray's Ballyboley Chosen, who was also awarded a special prize.

The Drennan Memorial Challenge Cup was awarded to Mr. J. C. Drennan, and the Special Prize for the best County Derry exhibit in certain classes of horses went to his animal Daily Sketch.

The prize for the best foal at foot of dam in agricultural classes went to M. and S. Mark for Lady Crusader.

The Stewart Challenge Cup for the best mare or gelding in the Show over four years suitable for saddle or harness, the property of a North-West farmer, won by William Porter, St. Johnston, Colesea.

The T. F. Cooke Challenge Cup for the best gelding or filly suitable for saddle won by Alexander Boyd, Ballymoney.

The Bann Valley Challenge Cup for the best exhibit likely to make a polo pony won by John Taylor, Castlefin—Gortfad Splash.

Londonderry Challenge Cup for the best hunter in the Show—Miss Betty Morrison, Coleraine—Tonic Water.

The Robertson Cup, for best Kerry cow or heifer in the Show, won by Samuel Gibson, Dunmurry, for Summerhill Kathleen.

Challenge Cup, for best polled Aberdeen-Angus heifer in the Show, bred and owned by exhibitor, won by William C. Edwards, Burt, with Necklace of Mullaney.

Silver Medal, for the best Kerry pedigree yearling heifer, won by Samuel Gibson, Dunmurry, with Summerhill Rita.

Silver Medal, for best Aberdeen-Angus animal in Show, won by W. F. Porter, Mountjoy, Omagh, with Jester of Saunder's Grove. Reserve, Messrs. Kyle and Johnston's Inspector of Milford.

Stevenson Memorial Challenge Cup, for best shorthorn in Show, any age or sex, won by J. and F. Thompson, Eglinton, County Londonderry—Royal Commander.

Millbrook Challenge Cup for best yearling Shorthorn bull bred in Counties Londonderry or Donegal, won by Matthew Cherry, Myroe, County Londonderry—Lomond Eclipse.

Special prize for best exhibit in County Derry in classes for heifers or cows, William J. Shannon, Limavady—Bessbrook Handsome.

Special prize for best yearling Shorthorn Bull, J. and F. Thompson—Royal Commander.

Challenge Cup for the best Boar under twelve months, large White Ulster breed, won outright by James Short, Beragh, Woodpark—Crimson Banner.

Challenge Cup, best white large Boar, twelve months and under two years, won by Robert Campbell, Clandy, Woodpark—Secret Sentry.

Silver Medal for best large White Ulster Boar, won by James Short, Beragh, Woodpark—Crimson Banner.

Special Prize for best Boar or Sow, over twelve months, of large White Ulster breed, won by James Short—Charming Bloom.

THE HORSES.

Stallion, best calculated to improve the breed of saddle or harness horses.—1, Hugh Morrison, Meath Park, Coleraine—Lord Ashbourne; 2, Andrew Snodgrass, M.R.C.V.S., Railway road, Strabane—Impress.

Hunters, four years old or upwards.—1, Miss Betty Morrison, Meath Park, Coleraine—Tonic Water; 2, Miss Doris McCorkell, Hamstead Hall, Derry—Hussar; 3, William Shannon, Coshquin—Blink.

Harness Gelding or Mare, over 14.2 hands.—1, Samuel G. Lynch, Kittybane, Newbuildings, Londonderry—Lady Mathias; 2, William McClenaghan, 45 Bond street, Londonderry—Airedale King; 3, William Adair, Springgrove, Londonderry—Darkie.

Pony or Cob, over 13 hands high and not exceeding 14.2 hands.—1, Thomas Kelly, Shipquay street, Londonderry—Master Billy; 2, John G. Hill, Waterside, Derry—Bessie Bell; 3, R. Rankin, Ture, Co. Donegal—Stormount Commander.

Pony, over 12 and not exceeding 13 hands.—1, Moore Hamilton, Gallagh, Londonderry—Furie; 2, Joseph Russell, jun., Bishop street, Londonderry—Fireman; 3, William Murray, 28 Rossville street, Londonderry—Donette.

Pony, not exceeding 12 hands.—1, R. Doyle, 46 Wellington street, Derry—Sceptre; 2, George Porter, Carlin street, Derry—Orange Lady; 3, Alexander Hassen, 15 Moore street, Londonderry—Peggy.

Brood Mare, suitable for Saddle or Harness, with foal at foot, or due to foal before 1st August, 1929.—1, William Porter, Drumenon, St. Johnston—Colesea; 2, Thomas Nelson, Donaghmore, Castlefin; 3, A. W. M'Kinlay, Sessiaghmore, Castlefin.

Three-year-old or Four-year-old Gelding or Filly, suitable for Saddle or Harness.—1, John Taylor, Gortfad, Castlefin; 2, Mrs. A. Snodgrass, Railway road, Strabane; 3, J. G. Craig, Daleview House, Ballindrait.

Two-year-old Gelding or Filly, suitable for Saddle or Harness.—1, Alex. Boyd, Ballywindland, Ballymoney—Bann Valley; 2 and 3, A. W. M'Kinlay, Sessiaghmore, Castlefin.

Yearling Colt, Gelding or Filly, suitable for Saddle or Harness.—1, James Simpson, Finaghy, Ballymena—Finaghy Prince; 2, Thomas Nelson, Donaghmore, Castlefin; 3, A. W. M'Kinlay.

AGRICULTURAL HORSES.

Stallion, best calculated to improve the breed of Agricultural Horses, foaled prior to 1928.—1, John C. Drennan, Carse Hall, Limavady—The Bishop of Old Bishopton; 2, M. Cowan, Goshaden, Londonderry—Aristocratic; 3, J. Galbraith, Ballyarnett House, Londonderry—Royal Observer.

Brood Mare, suitable for Agricultural purposes, with foal at foot, or due to foal before 1st August, 1929.—1, James H. Wray, Ballyholey, Raphoe—Ballyholey Chosen; 2, James H. Wray—Ballyholey Bloom; 3, M. and S. Mark, Carrowmena, Myroe, Co. Derry—Lady Crusader.

Four-year-old and upwards Gelding or Mare, suitable for Agricultural purposes.—1, Mrs. H. R. Morrison, Meath Park, Coleraine—Belmount Cammoflage; 2, John E. Morrison, Creevagh House, Londonderry; 3, John Osborne, Bready, Churchtown, Carrigans—Lady Alice.

Three-year-old Gelding or Filly, suitable for Agricultural purposes.—1, James Mark, Carrowclare, Myroe; 2, James Mark, Carrowclare, Myroe; 3, Joseph M'Dermott, J.P., Gortin Hall, Londonderry.

Two-year-old Gelding or Filly, suitable for agricultural purposes.—1, John C. Drennan, Limavady—Daily Mail; 2, Robert Gallagher, Tyroddy, Carrigans, Co. Donegal—Ballyholey Rose; 3, Charles Cowan, Goshaden, Co. Derry—Betty of Barsallock.

Yearling Colt or Gelding or Filly, suitable for agricultural purposes.—1, John C. Drennan—Daily Sketch; 2, John C. Drennan, Carse Hall, Limavady, Co. Derry—Irish Times; 3, John Osborne, Bready, Churchtown, Carrigans, Co. Donegal—Welcome.

General Purposes, four-year-old and upwards (pure-bred excluded).—1, William Thomas Bond, Lackaugh, Donemana—Lackaugh Bell; 2, S. C. Logan, Dundrain, Burnfoot, Co. Donegal—Billy; 3, Thomas Ross, Ballyowen, Londonderry—Jess.

Classes confined to County Londonderry exhibitors (confined to bona-fide farmers whose valuation does not exceed £50):—

Brood Mare, with foal at foot, or due to foal before 1st August, 1929, suitable for general purposes.—1, William Thompson, Glenderowen, Newbuildings, Londonderry—Kate.

Three-year-old or upwards, suitable for general purposes.—1, William Thomas Bond, Lackaugh, Donemana — Lackaugh Bell; 2, Samuel Thom, Tamneymore Cross, Derry—Kate; 3, Charles Cowan, Goshaden, Co. Derry—Cairnbrock Bonny Jane.

One or two-year-old Colt, Gelding or Filly, suitable for general purposes.—1, Charles Cowan, Goshaden, Co. Derry—Betty of Barsallock; 2, J. Buchanan, Lisglass, Drumahoe, Londonderry—Bess; 3, Joseph Torrens, Ballynagard, Culmore, Londonderry—Fanny.

CATTLE CLASSES.

Shorthorns.

Bull, calved previous to 1927.—1, Alex. Donald, Tattymoyle, Fintona, Co. Tyrone—Cough Challenger; 2, J. Douglas Gibson, Broughter House, Myroe, Co. Derry—Lomond Lawyer.

Bull, calved in 1927.—1, The Duke of Abercorn, K.G., K.P., Baronscourt, Co. Tyrone—Pomeroy Juryman; 2, Charles Redwood Glenn, Glenvale, Campsie, Londonderry—Crusader; 3, N. W. Tipping, Deerpark, Newtownstewart, Co. Tyrone—Balcairn Everdo.

Bull, calved in 1929.—1, J. and F. Thompson, Longfield, Eglinton, Co. Derry—Royal Commander; 2, Matthew Cherry, Lomond, Myroe, Co. Derry—Lomond Eclipse; 3, Matthew Cherry—Lomond Sergeant.

Cow or Heifer, in Calf or having had a Calf in 1929.—1, J. J. Semple, Cullion, Londonderry—Pearl 16th; 2, V. M. Love, Foyleside, Bready, Strabane—Waterloo Girl; 3, J. J. Semple—Pearl 17th.

Heifer, calved in 1927.—1, J. J. Semple, Cullion, Derry—Pearl 22nd; 2, James Crawford, Newbuildings, Londonderry—Cannon Joan; 3, Herby Lusby, Kilfennan, Londonderry—Dairy Granuaile.

Heifer, calved in 1928.—1, William J. Shannon, Bessbrook, Limavady, Bessbrook Katherine; 2, W. T. Gilfillan, Cullion, Londonderry—Ballyneanor Strawberry; 3, S. J. Sheldon, Ashfield House, Raphoe—Ashfield House Moss Rose.

Dairy Shorthorn Heifer, calved in 1927.—1, J. J. Semple, Cullion, Londonderry—Pearl 22nd; 2, James Crawford, Newbuildings, Londonderry—Cannon Joan; 3, V. M. Love, Bready—Foyle Rose.

Dairy Shorthorn Heifer, calved in 1928.—1, V. M. Love—Waterloo Maid; 2, S. J. Sheldon, Raphoe—Ashfield House Daffodil; 3, J. Douglas Gibson, Myroe—Broighter Baroness.

Registered Dairy Bull, any age—1, W. J. McElroy, Londonderry—Cloughfin Champion; 2, S. J. Sheldon—Union Jack; 3, V. M. Love—Grangemore President.

ABERDEEN-ANGUS.

Bull, calved previous to 1st December, 1927—1, Messrs. Kyle and Johnston, Fintona, County Tyrone—Inspector of Milford; 2, Lt.-Col. G. V. Hart, D.L., Kilderry, Muff, Co. Donegal—Viceroy of Drumcovitt.

Bull, calved on or after 1st December, 1927—1, W. F. Porter, Mountjoy, Omagh—Jester of Saunders Grove; 2, M. and S. Mark, Carrowmena, Myroe, Co. Derry—Petesian; 3, William S. Hamilton, Lislap West, Newtownstewart—Tip Top of Aughaleague.

Cow or Heifer, in calf or having had a calf in 1929—1, William C. Edwards—Etta 3rd of Nesbithill; 2, William C. Edwards—Europa of West Newton; 3, Lt.-Col. G. V. Hart—Phœbe of Drumcovitt.

Heiver, calved on or after 1st December, 1926—1, W. S. Hamilton.

Heifer, calved on or after 1st December, 1927—1, William C. Edwards—Necklace of Mullaney; 2, William C. Edwards—Esperanno of Mullaney.

AYRSHIRE CATTLE.

Cow or Heifer, in calf or having had a calf in 1929—1, Andrew Ramsey, Throne Dairy, Whitewell, Belfast—Throne Mystery 23rd; 2, J. Galbraith, Ballyarnett House, Londonderry—Mansfield Mains Beatrice 3rd; 3, J. Galbraith—Mansfield Mains Darling.

Heifer, calved after 1st January, 1927—1, Andrew Ramsey—Throne Dinah; 2nd, Andrew Ramsey—Throne Louise.

KERRY CATTLE.

Bull, calved previous to 1928—1, Samuel Gibson, Summerhill Dunmurry, Co. Antrim—Summerhill Quid.

Bull, calved in 1928—1, Samuel Gibson—Ard Caein Metellus.

Cow, any age—1, Samuel Gibson—Summerhill Kathleen; 2, Samuel Gibson—Summerhill Minx.

Heifer, calved in 1927—1, Samuel Gibson—Summerhill Nora; 2, Miss Dorothy Robertson, Doglean, Limavady—Vaddy Moira.

Heifer, calved in 1928—1, Samuel Gibson—Summerhill Rita; 2, Hon. Mrs. Franklin, Glenalla, Ray, Letterkenny—Glenalla Topsy.

Cow, in Calf—1, W. J. Shannon, Bessbrook, Limavady; 2, W J. McElroy, Rossdowney House, Londonderry—Glad Eye; 3, Walter J. W. Osborne, Campsey, Londonderry—Noble's Melodious Gem.

Cow, in Full Milk—1, Joseph Hatrick, J.P.—Lily; 2, Joseph Hatrick, J.P.—Daisy; 3, V. M. Love, Foyleside, Bready—Foyle Maid 2nd.

Heifer, calved in 1927—1, V. M. Love, Foyleside, Bready—Foyle Rose; 2, V. M. Love, Foyleside, Bready, Strabane; 3, W. T. Gilfillan, Cullion, Londonderry.

Heifer, calved in 1928—1, James Crawford, Newbuildings, Londonderry—Rosie; 2, Herbert Lusby, Kilfennan, Londonderry—Primrose; 3, Robert Buchanan, Killyclooney, Burndennett, Strabane—Daisy.

Cow, in Milk or in Calf—1, Robert Buchanan, Killyclooney, Burndennett, Strabane—Bell 1st; 2, Joseph Taylor, Ashcroft place, Londonderry—Maud; 3, Herbert Lusby, Kilfennan, Londonderry—Miss Tessie.

Heifer, calved after 1st January, 1927 (confined to exhibitors under £50 valuation)—1, W. T. Gilfillan, Cullion, Londonderry; 2, Herbert Lusby—Primrose; 3, Robert Buchanan—Daisy.

Cross-Bred Bull, any age—1, J. Hatrick, Creggan, Derry; 2, W. J. Woods, 25 Grosvenor road, Derry—Orphan Duke; 3, William J. McElroy, Rossdowney House, Londonderry—Laddie.

Cross-Bred Dairy Cow, in Calf or in Milk (confined to exhibitors resident in County Londonderry)—1, James Craig, Gorticross, Drumahoe, Londonderry—Gorticross Queen; 2, Herbert Lusby, Kilfennan, Londonderry—Miss Tessie; 3, Herbert Lusby, Kilfennan, Londonderry.

Cross-Bred Two-Year-Old or Yearling Heifer—1, Herbert Lusby, Kilfennan, Londonderry—Primrose; 2, Charles Redwood Glenn, Glenvale, Campsie, Londonderry—Glenvale Beauty; 3, William Thompson, Glenderowen, Newbuildings, Derry—Daisy.

FROM THE LEGAL DIARY.

LAW NOTICES—Thursday, June 27.

AN CHUIRT BHREITHEAMHNAIS UACHTARACH (The Supreme Court.)

At 11 o'clock. For Hearing—Staffieri v. Kerwick (part heard); Catholic Commercial Club Co., Ltd., v. Murray and ors.

AN CLARATHOIR DO'N PRIMH BHREITHEAMH. (The Registrar to the Chief Justice.)

Before the Registrar, at 11.30 o'clock—Adj. statement, McFadden; summons, T. W. Delany; statement, Wm. Findlater; do., T. J. Kelly.

Before Mr. Perry, at 11.30 o'clock—Summons, Reddy and Co.

Before Dr. Webb, Assistant-Registrar, at 11.30 o'clock—O'Donnell, a minor.

Before Mr. Maguhan—Vouch account, O'Keeffe and Lynch; do., Seddall; sureties, Larkin.

AN ARD-CHUIRT BHREITHEAMHNAIS. (The High Court.)

In Court 1, at 11 o'clock. Action—Wood v. Dublin Corporation. For Tuesday, 2nd July. Actions—Lysaght v. Bank of Ireland; Fitzpatrick v. Gill (and motion).

In Court 2. Actions. For Tuesday, 2nd July—Condon v. Quane. For Wednesday, 3rd July—Kiersey v. Norris.

TRIALS BY JURY.

In Court 4, at 11 o'clock. Jury—Murnane v. Irish B. P. Co., Ltd. (personal injuries), at hearing. The jurors sworn in the above case, at hearing, are required to attend this morning in Court 4 at 11 o'clock. The unsworn jurors need not attend until Monday next, 1st July. For Monday, 1st July. Jury—Walshe v. Doyle (Lord Campbell's Act); Gordon's Motor Services (1928), Ltd., v. Beverley Smyth and Sons (negligence); Beverley Smyth and Sons v. Gordon's Motor Services (1928), Ltd. (negligence); Kennedy v. the Irish Omnibus Co., Ltd. (Lord Campbell's Act) (listed by leave).

OIFIG AN SCRUDORA. (The Examiners' Office.)

Mr. Healy (Room 61), at 11 o'clock—Molloy v. Byrne; P. Conway, decd., Reilly v. Flannery.

Mr. Adderley (Room 17), at 11 o'clock—T. Kinnane, decd., Kinnane v. Kinnane; E. Kelly, decd., Harnett v. Kelly; J. Moore, decd., Moore v. Nolan; Hardman v. Shamrock Cycle Syndicate, Ltd.

Mr. Greville (Room 59), at 11 o'clock—J. T. Huggard, decd., Vaughan v. Huggard; Hession v. Flanagan; M. Butterly, decd., Butterly v. Hamill; J. A. O'Connor, decd., Ryan v. O'Hanlon.

Mr. Crump (Room 17), at 11 o'clock—G. Milne, decd., Rudd v. Milne.

OIFIG AN MHAISTIR-MHEASAIREACHTA. (The Taxing Masters' Office.)

Master Denning, at 11 o'clock—A person of unsound mind, Murphy and Mallins; do., T. F. O'Connell, Rooney and Co.; James Drew, a bankrupt, E. F. Collins and Son; Dunne, decd., J. J. Ryan and Son; Dunne's trusts, J. J. Ryan and Son;; Ruttledge trusts, E. and G. Stapleton; Kelly v. Green, Phelan and Co.; Lindesay v. Darlington, Hamilton and Craig.

Master Macnamara, at 11 o'clock. Exparte Taxations—Tipperary Co. Council to Tydd, F. E. Tydd; Kelly v. Kelly, A. Carroll; Murphy v. Hansard, Downing and O'Sullivan; Hartigan v. Ludlow, Fitt and Co.; Hogan v. Reilly, Maxwell, Weldon and Co.; Fitzmaudice v. Fitzmaurice, E. C. Jameson.

BANKRUPTCY.

Before the Registrar, at 11 o'clock—Arrangt., pr. dts., J. O'Connor and Co.; Donovan, veh. ac., Montgomery and Son; Nolan, do., Fullerton and Doyle; arrangt., ac. comp., Collins and Son; do., reference, P. C. Furlong; do., inquiry, Collins and Son; Drew, veh. ac., do.; Kennedy, veh. mtgee. ac., W. V. Seddall.

IRISH LAND COMMISSION. (Examiners' Chambers, at 93 Merrion square.)

Before Mr. Jeffrey White, at 12 o'clock—Cecil Vaugh (S. 1848), discharge rulings and settle schedule. At 3.30 o'clock—Lord Leconfield (S. 707, 4486 and 4791), vouch.

Before Mr. Sullivan, at 11 o'clock—R. J. Dodd (S. 1571), vouch. At 12.30 o'clock—C. L. Heweson (S. 1611) Grant's head rent).

Before Mr. Franks, at 11 o'clock—Representatives of Carvill (S. 5990), vouch.

Before Mr. Longfield, at 11 o'clock—A. M. Liddell (S. 755), vouch. At 3.30 o'clock—E. C. Fannin and ors. E.C. 10113, discharge rulings.

Before Mr. Leet, at 11 o'clock—H. V. Macnamara (S. 2414), vouch. At 3 o'clock—Constance L. M. Radcliffe (S. 1526), discharge rulings and settle schedule.

Before Mr. Brett, at 11 o'clock—Denis D. B. Kirwan (S. 1319, 2127 and 5933), vouch. At 3 o'clock—Peter O'Connor (S. 6588), discharge rulings and settle schedule.

Before Mr. Grove White, at 11 o'clock—George Scriven (S. 1722), vouch. At 3 o'clock—Joseph Abbott (S. 662), discharge rulings and settle schedule.

CLARATHOIR CHONDAE. (The County Registrar.)

At 12.30 o'clock—Ohle v. Kelso, tax costs.

CENTRAL CRIMINAL COURT.

Before Mr. Justice O'Byrne, at Green street Courthouse, at 11 o'clock—Jurors numbered 201 to 400 need not attend until Friday morning next, the 28th June, at 11 o'clock. Absent jurors will be fined. Jurors numbered 1 to 200 need not attend until Monday, 1st July, 1929, at 11 o'clock.

AN CHUIRT CHUARDA. (The Circuit Court.)

Before Judge Davitt, Court No. 6, Dublin Castle, at 11 o'clock—Kingston v. Murray (motion). Local Government (Ireland) Act, 1898. Applications for Compensation for Malicious Injury. Applicants—Henry Armstrong (for judgment); Kathleen Baird; James Caulfield; Martha Hales; Frederick Hafner; Francis Moore and ors.; Alice Norton; Herbert H. Pembrey; Luke Tierney; Mary Wallis. Applications under the Rent Act—Begg v. Begley; Curran v. Quirke; Clarke v. Smyth; Deacons v. James; Fesken v. Roberts; Palmer v. Horan; Healy v. Boyle. Equity—Murphy v. Jesson.

Before Judge Shannon, at Dublin Castle, at 11 o'clock—Fogarty v. Kiernan; Murray v. Munroe; M'Murrough v. O'Brien; Melia v. M'Shane; Mitchell v. Lebenthal; Duncan v. Scott.

Before Judge Gleeson, at Court No. 5, Dublin Castle, at 11 o'clock—Farrell v. Fitzgerald; Falkner v. Moore; Geraghty v. Byrne; Gibson v. Dolan; Gurevich v. Kernoff; Gaul v. Swan; Gough v. Kenny; Hunt v. Norman.

COURT OF THE RAILWAY TRIBUNAL.

At the Council Chamber, City Hall, Dublin, at 11 o'clock. Railways Act, 1924. Section 27 (1)—To consider amended schedules of proposed standard charges submitted by the Great Southern Railways Co., and to hear objections thereto.

RIDE SAFE ON AVON!

more comfort for more miles—least trouble—lowest cost!

EVERY tyre manufacturer claims a hypothetical superiority for his product. One only—the House of Avon—definitely insures the service of his product.

¶ Each Avon Tyre cover carries a free "policy" guaranteeing it against everything but fair wear and tear or malicious damage—in private use for twelve months. In commercial service for six months.

¶ Such a bold and generous indemnity cannot fail to command your interest as a motorist or motor-cyclist. Obviously it could only be undertaken for a tyre of super-quality construction, and the surprising thing is that Avon prices are strongly competitive. The Service-Insurance warranty is absolutely free.

¶ Avon stockists in your district (names on request) will gladly confirm these statements and equip your car for its Summer work with one or more of these good Wiltshire tyres. You will then "Ride Safe on Avon"—fully protected against loss by reason of cuts, fractures, bursts, rapid tread wear, latent defects, etc.

¶ *Avonise your car to-day!*

THE AVON INDIA RUBBER CO., LTD., 119 ST. STEPHEN'S GREEN, WEST, DUBLIN, C.2 Useful literature and price lists gladly sent on request.

Works: Melksham, Wilts. (Est. 1885).

1929 Super Series Service-Insured

DUBLIN DISTRICT COURT.

REVOLVER IN A WARDROBE.

DETECTIVE'S FIND.

(BEFORE MR. CUSSEN.)

Francis Piggott (24), married, St. Fintan's terrace, Crumlin, was charged with having a revolver without a licence, and with having it with the intention of endangering life or injuring property, and with the illegal possession of ammunition.

The detective stated that he found the revolver concealed in a wardrobe in the residence of the accused man, who told him that the ammunition for the gun was in the pocket of a coat hanging up in the works where he was employed.

The prisoner said that he purchased the revolver from a man he did not know, who was a customer at the garage where he was employed. He had no particular reason for buying the revolver, which he bought for 25s. He had tried to sell it since, but he failed.

The Justice said that he considered the explanation of the accused man very unsatisfactory—that he did not know the man who had sold him the revolver, though he was a customer in the firm where he was employed. He proposed to send the accused man to Mountjoy for the maximum term, and he remanded him in custody until Saturday.

Mr. P. Campbell, solicitor, defended.

DEVELOPMENT OF SKERRIES.

The Great Northern Railway Company will inaugurate a road motor service between Dublin and Skerries, *via* Rush and Lusk, on Monday next. Rail and road tickets will be interchangeable, so that passengers will have the advantage of an alternative service.

The Maison Annette

Noted Dublin Beauty Salon

agrees with CAVALIERI of Paris on this 2-minute complexion treatment

"I recommend my clients to wash the skin with Palmolive Soap and water once or twice a day. Palmolive has a soothing effect and leaves the skin thoroughly clean and smooth."

ELIAU VAN AALST
MAISON ANNETTE,
6, GRAFTON STREET,
DUBLIN

Portrait, by Arganni, of Lina Cavalieri, the beautiful opera star, who now conducts a smart beauty shop in Paris. Mme. Cavalieri's own loveliness is proof of the wisdom of her beauty advice.

Unmistakably Parisian is this entrance to Cavalieri's Salon de Beauté at 61, Avenue Victor Emmanuel III. Here on an afternoon one mingles with an interesting and attractive group of women from England, America and the Continent.

"*In addition to my own beauty aids, I always recommend the soap blended of palm and olive oils. By cleansing the pores thoroughly, it leaves the skin in a smooth, healthy condition.*"

Lina Cavalieri

61, AVENUE VICTOR EMMANUEL III, PARIS

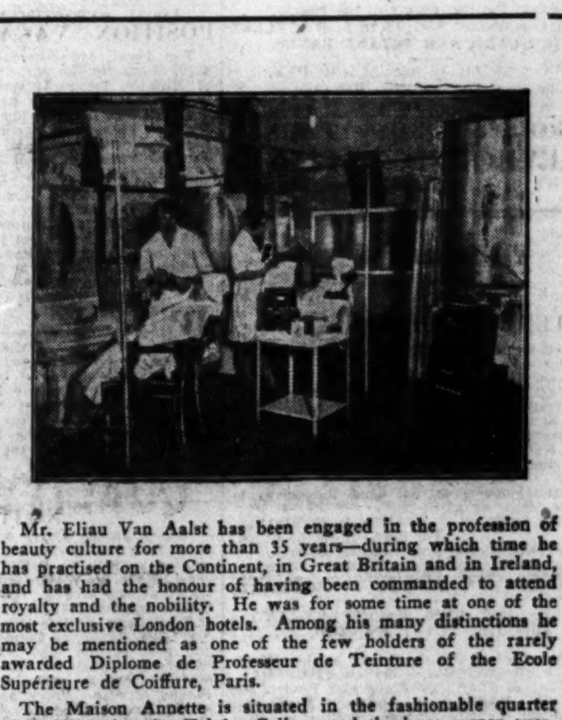

Mr. Eliau Van Aalst has been engaged in the profession of beauty culture for more than 35 years—during which time he has practised on the Continent, in Great Britain and in Ireland, and has had the honour of having been commanded to attend royalty and the nobility. He was for some time at one of the most exclusive London hotels. Among his many distinctions he may be mentioned as one of the few holders of the rarely awarded Diplome de Professeur de Teinture of the Ecole Supérieure de Coiffure, Paris.

The Maison Annette is situated in the fashionable quarter of Dublin—close by Trinity College and the busy corner overlooked by the Bank of Ireland. The clientèle of this noted establishment is, of course, confined to the most exclusive and wealthy members of Dublin society.

Mr. Van Aalst is in complete agreement with his distinguished colleagues of London, Paris, Vienna and New York, when they advise the use twice daily of Palmolive. "When recommending clients to use my Cream No. 15 and Lotion No. 16 between their visits to my salon," he states, "I never omit to add the advice to wash the face daily with Palmolive Soap and water."

LINA CAVALIERI has stepped off the operatic stage to share her beauty knowledge with the world's smartest women.

Ensconced in her sumptuous Salon on the Avenue Victor Emmanuel III, Lina Cavalieri tells her patrons of a simple home beauty treatment with a soap blended of palm and olive oils. "I am visited by some of the most famous beauties of two continents," she says. "In addition to my own beauty products, I always recommend them to use Palmolive Soap."

Mme. Cavalieri feels that the unique lather of Palmolive frees those hardening masses of dirt and make-up and leaves the complexion soft and glowing.

The need for thorough, but gentle, cleansing of the skin is universally recognised. Oil secretions, dust, dirt, make-up, clog the pores. Unless they are removed daily, they will develop into blemishes or cause sallowness and a dull, lifeless skin.

Other authorities agree

This opinion has long been held by other beauty specialists of prominence. They, too, recommend this famous twice-a-day treatment which Cavalieri suggests to her discriminating clientèle:

Make a rich lather of Palmolive Soap and warm water. Massage it gently into the skin for two minutes, permitting it to penetrate the pores to cleanse them of all impurities. Rinse first with warm water, later cold. A final ice-cold rinse is invigorating. If your skin is inclined to be dry, apply a touch of good cold cream—that is all.

The advice of the world's leading beauty specialists on skin care is like a doctor's advice .... its professional weight cannot be disregarded. If you do not already use Palmolive, buy a tablet to-day and begin using it to-night.

Do not be misled. No other soap can give Palmolive results. Look for the green crêpe wrapper and the black band with Palmolive in gold letters. Palmolive Soap is never sold unwrapped.

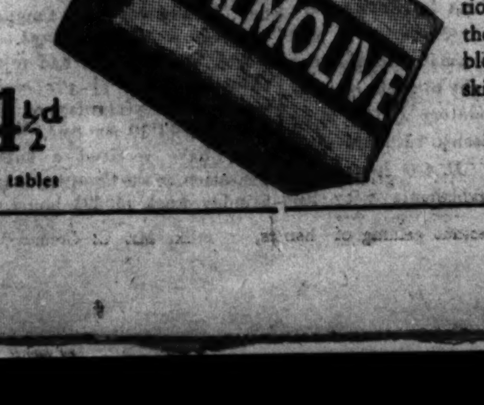

4½d per tablet

Send for "The Way to Natural Loveliness," a complete handbook on the care of the skin as advised by the world's leading beauty specialists. Post free from Palmolive, Department (O.I.), 21, Eagle Street, London, W.C.1.

PUBLIC AMUSEMENTS.

GAIETY THEATRE.
DAILY AT 2.30, 5.30, & 8.30.
WALTER McNALLY presents
THE GREATEST
ALL TALKING,
SINGING,
AND
FULLY SYNCHRONISED PICTURE,
SYNCOPATION.
ALSO SUNDAY EVENING NEXT, AT 8.30.
BOOKING OFFICE OPEN FROM
10 a.m. TO 9 p.m. WEEK DAYS ONLY.
The House will be Cleared after Each Performance.
SPECIALLY REDUCED PRICES (Including Tax):
Dress Circle, 3/6; Parterre, 2/4; Upper Circle, 1/10; Gallery, 1/0.
All Seats Bookable in Advance, except Gallery.

OLYMPIA THEATRE.
7 ....TWICE NIGHTLY............ 9.
THE NON-STOP REVUE
WITH A 1,000 LAUGHS,
"BANG WHIZZ,"
STARRING JACK GRAPHO,
THE FAMOUS BELLINIS,
Continental Equilibrists and Gymnasts.
BOX OFFICE—11, 4.30. Phone—3208.

ABBEY THEATRE.
RE-OPENING,
TUESDAY, 2nd JULY, and following Nights in that Week, at 8, and SUNDAY, 7th July, at 8.
MATINEE SATURDAY, 6th JULY, at 2.30.
MOUNTAIN DEW,
A Play in Three Acts, by George Shiels.
Booking at Theatre every day, except Sunday, 10.30 to 6

PEACOCK (GATE) THEATRE.
The New Players present "The Man Who Ate the Popomack" (at 8 o'clock). Booking at Gate Theatre, 11-1 and 2.30 to 5. (Tel. 1577).

THE SACKVILLE PICTURE HOUSE
IRENE RICH IN
"POWDER MY BACK."
Showing at 7 o'c and 9.15.

METROPOLE.
CONTINUOUS .... 2.0 to 10.30 p.m.
MATHESON LANG IN
"THE BLUE PETER,"
Adapted from the Play by E. Temple Thurston.
Daily at 2.0, 4.25, 6.50, and 9.15 p.m.
SAMMY COHEN in
"HOMESICK."
Daily at 3.15, 5.40, and 8.5 p.m.
SPECIAL PICTURES OF
EMANCIPATION CENTENARY CEREMONY.

VISIT RESTAURANT.
EXCELLENT 4-COURSE LUNCH, including COFFEE or TEA, QUICK SERVICE, 2/6
ALL FLOORS FULLY LICENSED.

GRAFTON. AT 2.30, 4.50, 7.15, and 9.30.
RUDOLPH VALENTINO, in
"THE CONQUERING POWER."
MADAME VAN AALST, AND HER LYRICALS.
Also HUGHES MACKLIN, TENOR.

THE
GREATEST SHOW
ON EARTH.
SEASON: JUNE—SEPT., 1929.
NOW OPEN.
CIRQUE BARRY
EXHIBITION AND
FUN FAIR,
ROTUNDA GARDENS,
PARNELL SQUARE, DUBLIN.
EVERY DAY.
3. PERFORMANCES TWICE DAILY, 8.
R. BARRY presents, regardless of expense, the Greatest CONTINENTAL CIRCUS ever witnessed in Ireland.
EVERYTHING NEW. EVERYTHING UP-TO-DATE
Will be Shown under the
LARGEST WATERPROOF TENT
EVER ERECTED IN IRELAND.
BRILLIANTLY ILLUMINATED. COMFORTABLY SEATED.
PROGRAMME SECOND TO NONE, WHICH INCLUDES THE WORLD FAMOUS
ALBERT CARRE
AND COMPANY, AND HIS WONDERFUL TROUPE OF HORSES, direct from Cirque Paris.
SUPPORTED BY THE BIGGEST CIRCUS PROGRAMME IRELAND HAS EVER SEEN.
TWO FIRST-CLASS BANDS.
JUMPING COMPETITION
(LADIES AND GENTLEMEN) FOR
THE BARRY CUP,
THURSDAY, JULY 4th,
(ENTRIES AT BOX OFFICE)
PRICES OF ADMISSION: 1/3, 2/-, 3/-, 5/- & 7/6.
Seats can be Booked at Rotunda Gardens from 10 to 6 o'clock. 'Phone 44514. Box Seat.
"COME TO THE FAIR."
EXHIBITION AND FUN FAIR OPEN DAILY FROM 2 P.M.
ADMISSION .... 3d.

A GRAND FETE,
In aid of
THE ROTUNDA HOSPITAL SPECIAL APPEAL,
Will be held at
CLONTARF CASTLE
(5 minutes' walk from tram. Vernon avenue 'bus passes main entrance).
TO-DAY (THURSDAY), FRIDAY & SATURDAY, 27th, 28th, and 29th JUNE.
OPENING CEREMONY AT 2.30 p.m.
ATTRACTIONS:
Dancing, Putting, Concerts, Side-Shows, Children's Competitions, etc. TEAS AND SUPPERS
CIVIC GUARD AND ARTANE BANDS.
OPEN 2.30 TO 11 p.m. EACH DAY.
Admission, 1/-. Children Half-price.
Season Tickets now obtainable, 2/- each.

HAROLD'S CROSS PARK.
GREYHOUND RACING,
TONIGHT .... AT 8.15
E.A.A.

CONTRACTS.

DUBLIN UNION.
TENDERS FOR COAL.
The Commissioners of the Dublin Union invite tenders for
2,000 TONS HOUSE COAL, and
500 TONS WELSH STEAM COAL,
for shipment as required before 30th June, 1930.
Forms of tender, containing full particulars, may be obtained from the undersigned.
Sealed tenders will be received by me up to but not later than 11 o'clock a.m. on Wednesday, 10th July, 1929.
The Commissioners do not bind themselves to accept the lowest or any tender.
By Order, JAMES B. CONDON,
For the Clerk of the Union.
Clerk's Office, Boardroom, 1 James's street,
Dublin, 26th June, 1929.

MONAGHAN MENTAL HOSPITAL.
TENDERS FOR NEW MACHINERY AND HEATING PLANT WANTED.
The Committee of the above will, at their Meeting in the Hospital Boardroom on THURSDAY, the 18th day of JULY, 1929, consider Tenders for New Boilers, Economisers, Auxiliary Machinery, Cooking Plant, Laundry Engine, Heating and Hot Water System, in accordance with Plans and Specifications issued by J. Dornan, Esq., M.Inst.C.E.I., Dublin.
Full particulars as to the terms of the Contract can be had on application to the undersigned.
THOMAS GALLAGHER, Clerk.
Mental Hospital, Boardroom, 24th June, 1929.

LARGEST SELECTION
BEST HOUSEHOLD REQUISITES.
MAGUIRE & GATCHELL,
DAWSON STREET, DUBLIN.

ADVERTISEMENT INDEX.

	Page		Page
Amusements	8	Lost and Found	2
Apartments	16	Machinery	15
Auctions	16	Medical Appointments	2
Bicycles	2	Miscellaneous	16
Business Premises	15	Money & Partnership	2
Company Notices	14	Music, Pianos	15
Contracts	8	Opticians	15
Cattle and Live Stock	15	Poultry, Eggs	15
Coals	1	Representatives	2
Dogs	15	Seaside & Country	14
Dress	2	Sea Trips	15
Education	15	Shipping	15
Furniture	15	Situations Vacant	2
Garden	15	Specific Articles	2
Government Notices	8	Sports and Pastimes	15
Hotels	15	Timber	15
Houses and Lands	16	Tuitions	2
Houses to Let	15	Vehicles	15
Legal Notices	1	Yachts	15

Telephone: Dublin 22171.

The Canadian Minister for Defence, Colonel Ralston, has announced that the two new Canadian destroyers at present in course of construction at Southampton, at a cost of three million dollars, will be named Saguenay and Skeena, after Canadian rivers.

PUBLIC AMUSEMENTS.

THEATRE ROYAL.
6.45 .... TWICE NIGHTLY .... 9.0.
UNIQUE AND NOVEL ATTRACTION:
RECORDIA,
Presented by HARRY WILKINSON,
by arrangement with
CELEBRITY GRAMOPHONE CO., LTD.,
Who are searching for the best Gramophone Voices.
COMPETITIONS NIGHTLY.
FREE GRAMOPHONES ARE PRESENTED NIGHTLY AT EACH HOUSE.
The Celebrity Gramophones, Ltd., will give a contract up to £1,000 to anyone possessing a Perfect Recording Voice.
Hear your Own Voice on your Own Gramophone.
Supported by a First-Class Variety Company.

PAVILION, DUN LAOGHAIRE
Continuous from 3.30.
GEORGE BANCROFT, WILLIAM POWELL, FRED KOHLER and EVELYN BRENT, in
"THE DRAGNET."
Strong Dramatic Fare, Magnificently Acted.
At 4.0, 6.20 and 8.50. New Comedies, Eve, etc.

TO-DAY. CAPITOL. TO-DAY.
CONTINUOUS—1 o'c. to 5 o'c.; and
2 COMPLETE PERFORMANCES at 5.30 & 8.30.
SPECIAL "SOUND" FILM OF
THE CATHOLIC
EMANCIPATION
CENTENARY.
SEE
The Scenes at the Altar; the Clergy in their Varied Vestments.
HEAR
The Chanting of the Mass; the Responses and Singing by the Choir.
"A wonderful sound film."—"Herald."
"An excellent pictorial and sound record"—"Mail."
Also THE PERFECT ALL-TALKING PICTURE,
"THE DONOVAN AFFAIR,"
With JACK HOLT, WILLIAM COLLIER, Jun., and DOROTHY REVIER;
And ESTHER RALSTON in
"THE SAWDUST PARADISE,"
A PARAMOUNT PICTURE.
CAPITOL PRESENTATION.
The Theatre is Cleared at the End of Each Performance.
Dress Circle Oak Tea Lounge Open All Day.

DUBLIN HORSE SHOW.
AUGUST 6, 7, 8, and 9.
ANGLESEA STAND.
1,000 SEATS BOOKED IN
THE PAST SEVEN DAYS.
Those requiring seats are reminded to make early application or may be too late.
Seats bookable for the four days only
Prices 10/- to £1 per four-day seat, according to position.
BOOKING OFFICE OPEN.
10 a.m. to 1 p.m. and 2 p.m. to 4 p.m.,
Saturdays 10 to 12 noon.
EDWARD BOHANE, Director.
Royal Dublin Society,
Ballsbridge, Dublin.

GOVERNMENT NOTICES.

SHANNON ELECTRICITY ACT, 1925.
NOTICE OF DEPOSIT OF MAPS, PLANS, AND BOOKS OF REFERENCE.
WHEREAS the Minister for Industry and Commerce is about to commence civil constructional works, and for that purpose to enter on lands and premises, and exercise rights, and interference with property under the above Act:
NOW, THE MINISTER FOR INDUSTRY AND COMMERCE hereby gives Notice that the Maps and Plans showing the extent of the particular civil constructional works under the above Act about to be commenced, and all property, corporeal and (where appropriate) incorporeal, proposed to be acquired compulsorily for the purpose of such works, and also every interference (so far as same can be shown on a drawing) proposed to be made compulsorily for the said purpose with any property, corporeal or incorporeal, or any road or bridge; and a Book of Reference, containing the names of the owners or reputed owners, lessees or reputed lessees, and the occupiers of all lands and premises proposed to be acquired, or otherwise affected, compulsorily for the purpose of the said works, and of all property, corporeal or incorporeal (including roads and bridges) proposed to be in any way interfered with compulsorily under the above Act, have, in pursuance of Section 10 of the said Act, been deposited at 88 Merrion square, in the City of Dublin; at the Employment Exchange, 64 O'Connell street, in the City of Limerick; and at the Civic Guard Barracks, Portumna.
And such Maps, Plans, and Book of Reference can be inspected, free of charge, by any person at the above-mentioned places daily (Sundays and Bank Holidays excepted) between the hours of 10 a.m. and 4 p.m.
Dated this 22nd day of June, 1929.
(Signed) GORDON CAMPBELL,
Secretary,
Department of Industry and Commerce,
88 Merrion square, Dublin.
35/A.3417. W.H.Co.

AN ROINN OIDEACHAIS—BRAINSE AN CHEARD-OIDEACHAIS.
(DEPARTMENT OF EDUCATION—TECHNICAL INSTRUCTION BRANCH).
METROPOLITAN SCHOOL OF ART.
ART TEACHERSHIPS-IN-TRAINING.
The latest date for applying for admission to the Competition for Three Art Teacherships-in-Training has been postponed to Saturday, 6th July, 1929, on which date applications (on Form S.3) MUST BE IN THE OFFICES OF THE DEPARTMENT. Copies of Form S.3 and full particulars may be obtained on application to the Secretary, Department of Education, 64-65 Merrion square, Dublin, C. 17. The Examination will take place on the 16th, 17th, and 18th JULY.
35/A.3414. W.H.Co.

LOCAL APPOINTMENTS COMMISSION.
POSITION VACANT—MIDWIFE.
The Local Appointments Commissioners invite applications for the part-time, pensionable position of Midwife, Piltown Dispensary District, Co. Kilkenny. Salary £40 by £1 a year to £52.
Latest date for receiving applications, 10th July, 1929. Forms and particulars may be obtained from the Secretary, Local Appointments Commission, 45 Upper O'Connell street, Dublin, C.8.
35/A. 3438. W.H.Co.

KILKENNY—The Commissioners of Public Works invite offers for a Building Lease of the former Military Hutments Camp at Kilkenny, with frontage of 520 feet to Castlecomer road, and depth of 300 feet to New road. The Site would be Let as a whole, or in Lots, to suit lessees, for any period up to 99 years. Inquiries to Secretary, Office of Public Works, Dublin. 32/A.3107. W.H.Co.

BELTURBET, CO. CAVAN—To Let on Repairing Lease for any term up to 99 years portion of the former Military Barracks, containing one acre three roods, or thereabouts, Statute measure, with ranges of buildings and residential quarters surrounding the Parade Ground, and the Turf Yard situated at the west side of the barracks, containing one rood three perches, Statute measure. The Hospital buildings and yard will be Let from 1st October. The property would be Let in lots. Apply to the Secretary, Office of Public Works, 51 Stephen's Green, Dublin.
33/A. 3269 W.H.Co.

NOTICE.
Messrs. Joseph Lowry and Sons, Auctioneers, of Kells, have been instructed by the Irish Land Commission to Sell by Public Auction at the Courthouse, Kells, on Wednesday, the 10th day of July, 1929, at one o'clock, that part of the lands of Collon, containing 157 acres 1 rood and 5 perches or thereabouts, Statute measure, comprised in Folio No. 1519, Barony of Ferrard and County of Louth, and part of the lands of Stirinagh, containing 59 acres 1 rood and 30 perches or thereabouts, Statute measure, comprised in Folio No. 3377, Barony of Slane Upper and County of Meath, of which lands Alfred G. Hollinshead and J. K. Holmes, Assignees in Bankruptcy, are now registered as owners in fee simple, subject to a Land Purchase Annuity of £75 18/6, payable by half-yearly instalments of £37 19/3. The sporting rights are reserved as in said folios set forth. The lands will be sold subject to the right of way as in said folios set forth. The lands will be sold subject in so far as the same are legally affected thereby to any tenancy thereon. In the event of the sale by Public Auction proving unsuccessful the Irish Land Commission will sell the lands by Private Treaty. For Conditions of Sale apply to the Auctioneers, or to W. J. O'Reilly, Solicitor for the Irish Land Commission, 21 Upper Merrion street, Dublin. 34/A.3367. W.H.Co.

NOTICE.
Mr. P. K. McDermott, Auctioneer, of Donegal, has been instructed by the Irish Land Commission to Sell by Public Auction at the Courthouse, Donegal, on Wednesday, the 10th day of July, 1929, at one o'clock, that part of the lands of Greenan, containing 88 acres and 10 perches or thereabouts, Statute measure, situate in the Barony of Banagh and County of Donegal, now or formerly in the occupation of Patrick Diver, held under a yearly tenancy, subject to the annual rent of £4 11/0, in respect of which the annual sum of £3 8/4 is payable to the Irish Land Commission as payment in lieu of rent by two equal half-yearly payments of £1 14/2 until the appointed day. The tenancy interest in the said lands will be sold subject to the said payment in lieu of rent, the statutory rights and liabilities of the tenant in respect thereof, the interests of any sub-tenants thereon and any charge under any Public Works Act or under the Shannon Electricity Act, 1925, which may affect the same, but discharged from all other claims or incumbrances of all persons whomsoever on such interest. In the event of the sale by Public Auction proving unsuccessful the Irish Land Commission will sell the lands by Private treaty. For Conditions of Sale apply to Auctioneer, or to W. J. O'Reilly, Solicitor to the Irish Land Commission, 21 Upper Merrion street, Dublin. 34/A.3375. W.H.Co.

BELFAST READERS.

The IRISH TIMES is due to arrive in Belfast at 9.10 a.m. If it is not delivered within a reasonable time, please communicate with our Branch Office, 130 Royal Avenue.

The Irish Times.

THURSDAY, JUNE 27, 1929.

NEWS SUMMARY.

IRELAND.

Dail Eireann yesterday passed the bill which makes a knowledge of Irish obligatory on legal practitioners.—(Page 9.)

The dispute between the Great Southern Railway Company of Ireland and their shopmen regarding wages and hours of work has been settled by the Board of Arbitration which was set up last week.—(Page 9.)

An outstanding feature of the North-West Agricultural Society's Show at Londonderry yesterday was the splendid display of cattle.—(Page 7.)

The Munster Agricultural Society's Show at Cork yesterday was remarkable for the fine display of hunters and dairy shorthorn cattle.—(Page 6.)

Sir Sefton Brancker yesterday discussed the prospects of civil aviation in the Free State with Mr. P. McGilligan, Minister for Industry and Commerce, and Mr. Desmond Fitzgerald, Minister for Defence.—(Page 9.)

The members of the British Pharmaceutical Society who are holding their annual conference in Dublin attended a garden party at the Zoological Gardens yesterday afternoon.—(Page 10.)

A verdict of wilful murder against some person or persons unknown was returned at the resumed inquest in Kilrush yesterday on Detective O'Sullivan, who was killed by an explosion on June 11th.—(Page 10).

GREAT BRITAIN

The Imperial Parliament met again yesterday to receive the ratification of the election of Speaker and to swear in members. A Labour member who whistled a bar of the "Red Flag" while waiting for Black Rod desisted upon being called to order.—(Page 9.)

ABROAD.

Telegrams from Washington indicate that the United States contemplate no change of policy in regard to war debts and reparations.—(Page 9.)

SPORTING

At the Curragh yesterday Kopi won the Irish Derby, Star Eagle being second and Cragadour third. South Sea Bubble won the Pollardstown Plate, Miss Marlhill the Apprentices' Plate, Lucelle the Kildare Plate, Philip's Fancy the King's Plate, and Flourish the Visitors' Plate.—(Page 12.)

At Newcastle Ballynahinch won the Northumberland Plate.—(Page 12.)

At Brighton Miscou won the Balcombe Stakes.—(Page 12.)

FINANCIAL

London Stock Markets were generally flat. Gilt-edged securities suffered from the effect of gold exports.—(Page 14.)

There were ample supplies of credit in Lombard street, and overnight loans were made at 3½ per cent. Discount rates were stiffer owing to the gold efflux.—(Page 14.)

Dublin Market was generally lower. There were some sharp movements in Great Southern issues in both directions.—(Page 14.)

The German Colonies.

The debate on foreign policy which has been in progress for the last few days in the German Reichstag is of the utmost importance. Herr Stresemann and the Government have been assailed from all quarters for their alleged weakness in their dealings with the Allies, and some very severe criticisms have been made of the Young plan for the settlement of the reparations problem. After much discussion, however, the leaders of the five principal parties in the Reichstag have undertaken to support the ratification of the Young scheme on condition that the Allies agree to evacute the occupied territories of the Rhineland without further delay. By far the most interesting part of the debate centred in the fate of the former German colonies. For a number of years before the war Germany had been making remarkable progress as a colonising Power. The policy of Bismarck and his successors had brought to her a huge accession of colonial territory. In the Pacific she controlled German New Guinea and the Samoan group of islands. In Asia she held Kiau-chau, a valuable *pied à terre* on the Chinese mainland; but it was in Africa that her most precious possessions were situated. On the West she had Togoland, the Cameroons and "German South-West," which had lucrative deposits of copper, lead, tin, gold and diamonds. On the East she had "German East," a territory with a population of about eight millions, of whom only some five thousand were Europeans. "German East" was doing an increasing trade in rubber, copra, ivory, coffee and vegetable fibre when the declaration of war transformed it into one of the bloodiest cockpits of the struggle. As part of the penalty of defeat Germany lost all her colonies. Japan conquered Kiau-chau. The Australian and New Zealand Governments seized the Pacific islands. The Government of the Union of South Africa annexed "German West," while "German East" was created a mandated territory by the League of Nations, and passed under the direct supervision of the British Government.

Tanganyika ("German East") is likely to remain under British rule. Some months ago the Hilton Young Commission reported on conditions on the East Coast of Africa, and made recommendations of considerable importance. One of these recommendations envisaged unified administration of Tanganyika, Uganda and Kenya Colony, with a view to the better government of the territories involved. The union of these three colonies under a single High Commissioner would be almost tantamount to the establishment of a new Dominion; and this suggestion has drawn a sharp protest from Herr Stresemann. He said that Germany refused to abandon her right to obtain her raw materials from lands under her own control, and insisted that the three essential conditions of the British mandate over Tanganyika—namely, its internationality, its non-sovereignty and its time-limit—must be preserved. Germany never has renounced her claims to her former colonies. Her statesmen take the view that these territories were lost as a result of *force majeure*, and that, morally, the German Government has an indefeasible right to their restoration. The whole mandatory system is so vague that nobody seems to know precisely what it means. It was invented—as so many other expedients were invented—to please President Wilson, and it is being interpreted by conqueror and vanquished in diametrically opposite ways. The Germans argue that the mandatory Powers are holding the colonies in trust for Germany, who now ought to be entrusted also with a mandate; the Allies insist that she must be allowed to have nothing more to do with them. The League of Nations is responsible for the execution of the mandates, and, therefore, ought to be responsible for their interpretation. We do not believe for a moment that any British Government will consent to the withdrawal of Tanganyika from the Empire; but the problem is not easy, and its ultimate solution will put the ingenuity of Geneva to a stiff test.

Materia Medica.

Are not Harrogate and Bath better than all the waters of Ireland? This seems to be the query that decides for multitudes of Irishmen their choice of a resort for a recuperative holiday. Will the spas of our own country ever again be thronged as of old? The answer probably depends upon the social fortunes of the land. Places in Ireland which now present to the view melancholy files of empty boarding houses and half-occupied hotels will become popular once more when the recovery of Ireland's social amenities is complete and when the most is made of the local attractions by the addition of modern comforts. In such natural advantages as pure air and wholesome waters Irish resorts lack nothing, and it is agreeable to learn from the experts who are assembled at the British Pharmaceutical Conference in Dublin this week that science esteems Ireland to be by no means poor in deposits of *materia medica*. Yesterday Mr. M. V. Sargent gave some account of those medicinal herbs which grow wild in Ireland or are susceptible of cultivation on Irish soil. One herb which plays an important part in pharmacy he found growing over thousands of acres of the mountain sides of County Wicklow. Belladonna and aconite are common in many parts of the country. Experiments are being made in the cultivation on a commercial scale of peppermint, lavender and *cascara sagrada*. Everywhere dandelion, couch grass, broom and Irish moss flourish, and organisation could render them available for export. Mr. Sargent suggested that a considerable and desirable industry in the cultivation and gathering of herbs and the preparation of pharmaceutical products well might be developed. Mr. E. T. Brewis said that the collection of male fern—which grows abundantly in Ireland—would repay our country folk, and he declared himself to be "certain that the drug from this plant should form one of the exports from the Free State."

In these addresses there were no extravagant claims for Ireland or promises of prodigious gains from the neglected herbs. One speaker from Belfast, indeed, spoke of great possibilities in the kelp industry, but Mr. Sargent said flatly that the kelp industry was dead. In Brittany a vast industry in the manufacture of iodine from kelp flourishes; but Brittany has the science, the capital and the industrial skill of France behind its enterprise. Progress in Southern Ireland must be modest, and ought to be sought in simple extensions of normal agriculture. The cultivation and the gathering of herbs are activities that are admirably suited to a farming community, and the subsequent preparation of drugs well might provide a substantial body of employment. Furthermore, the association of agriculture with medicine would be happy and appropriate in a land which possesses a proud tradition in the art of healing. In like fashion we welcome the shaping of a plan for a fruit-canning industry in Northern Ireland. Such an enterprise would be auspicious on many scores. It would help to arrest that flight from the soil which is fast depopulating the six as well as the twenty-six counties. It would enlarge the demand for the produce of farmers in the Free State as well as in Northern Ireland, and thus would tend to a wider intercourse between citizens of the two Irish States. Again, it would tend to stimulate a more intensive and a more highly skilled cultivation of the soil. Whatever lifts agriculture in Ireland to more complex stages than the growing of potatoes and the fattening of pigs lifts it also to higher stages of security and of profit. We hope that the exhortations of the assembled pharmacists in Dublin this week will rouse among Irish farmers ambitions for their children and the resolve to secure the best of agricultural education.

A Railway Settlement.

It is good news that the Great Southern Railways Company and its shopmen have settled their dispute. The dispute was local to Dublin, but it affected a vital part of the Company's organisation; and a "sympathetic" strike of other railway workers, which was threatened, would have paralysed the Free State's railway services. Incidentally, such a strike, if it had not been averted by the Government's appeal, would have marred the magnificent success of last Sunday's religious celebrations. In April the Company, finding itself unable to sustain the present rates of wages at the Inchicore and Broadstone workshops, served notices of reduction on a considerable number of its servants. The men resisted; their union was supported by the other railway unions, and matters reached such a pitch that for two days the shopmen staged a "stay in" strike, during which they answered the roll-call, but did no work. The Ministry of Industry and Commerce arranged a conference, which came to nothing; but Mr. McGilligan's second intervention has been more fortunate. At his instance both parties accepted a board of arbitration, consisting of Mr. W. J. Grey for the Company and Mr. A. E. Wood, K.C., for the men, with Judge Davitt as an independent chairman. The result of this procedure is announced to-day. Whereas the Company had demanded a 12½ *per cent.* reduction of wages, and the men had rejected a larger reduction than 7½ *per cent.*, agreement was reached yesterday on the basis of a reduction of 10 *per cent.* The men, however, have received a substantial compensation in the Company's guarantee of a five-day week of 42½ hours, since of late work in the shops has been limited to four days a week. This agreement will be valid for twelve months, and afterwards will be terminable on three months' notice from either side. It is the more satisfactory because it is really the outcome of negotiation rather than of arbitration; for we gather that Judge Davitt's aid was not invoked. Another satisfactory feature is the Company's proposal to spend £100,000 on the improvement of its workshops—a cheering expression of faith in the future of the Free State's railways.

Cornish Fires.

On Monday night a chain of bonfires from Sennen to the Tamar was a visible proof of the success that has crowned the efforts of the Federation of Old Cornwall Societies to arouse popular interest in the ancient customs of the county. The fuel was provided by the landlords and the farmers. In pagan times the sacrificial fires of the Druids flared every midsummer, and afterwards this practice was Christianised to commemorate the Eve of St. John. These Beltane fires—so called from the Gaelic *Bealtaine*, or Bel's fire—are a relic of prehistoric times, and usually were kindled on May Day, though the date varied according to district. Young people danced around the blaze and feasted on the Beltane-cakes, which were made of milk and eggs. The word "Beltany" in certain place-names testifies to the countless generations of our remote forefathers who honoured this custom. In the Parish of Kilmore, Armagh, we find Tamnaghvelton, and in Donegal Meenabaltin; both of these names signify the field of Beltane sports. The Federation of Old Cornwall Societies deserves much credit for its care of picturesque tradition. The last time when Cornwall blazed from end to end was three hundred and forty-one years ago. Then the Cornish fires, in common with those of all the other counties of England, flared their warning of the approach of King Philip's Armada. At the close of last Monday's ceremonies the National Anthem was sung in the Cornish language.

CURRAGH RACES.

SUNSHINE FAVOURS IRISH DERBY.

The brilliant gathering which assembled at the Curragh yesterday for the second day of the June meeting could not have experienced more delightful weather. The sun shone strongly during the afternoon, and a gay spirit animated the very large assembly of visitors. A very attractive card had been arranged, and much interest was displayed in the Irish Derby, which was the principal race of the day.

One noticed that lighter summer toilettes were favoured by the ladies, many charming creations in flowered ninons and georgettes being especially striking. Large hats with the new broad leaf were particularly becoming, combining cool shadiness with charm.

Not for many years has such a large gathering thronged the Members' Enclosure.

Among those present were:—Lord and Lady HolmPatrick, Lady Lambart, Lady Eley, Sir Timothy O'Brien, Sir Harry and Lady Greer, Sir Sefton Brancker, Sir Walter and Lady Nugent, Lady Goulding, Sir Michael and Lady O'Loghlen, Captain the Hon. Hubert and Mrs. Preston, the Hon. Gerald and Mrs. Wellesley, the Hon. Mrs. Dewhurst, Mr. and the Hon. Mrs. G. P. Gilpin, the Hon. Mrs. Dennis, the Hon. Mrs. Toler, the American Minister and Mrs. Sterling, the Right Hon. T. K. Laidlaw, the Misses Laidlaw, Mr. and Mrs. Lighter, Count and Countess McCormack, Mr. and Miss McCormack, Mr. R. Milbanke, Mr. and Mrs. Abbott, Colonel and Mrs. Bramston Newman, Colonel and Mrs. Clarke, Mr. and Mrs. A. H. Barker, Major and Mrs. Dalgety, Major and Mrs. Shirley, Commander and Mrs. Heffernan, Captain L. Arnott, Mrs. Kennedy, the Misses Kennedy, Major Congreve, Mr. Sol Joel, Colonel Mansfield, Mrs. Dermot Doyne, Miss Doyne, Captain Boyd-Rochfort, V.C.; Mrs. Boyd-Rochfort, Captain and Mrs. F. Tuthill, Dr. and Mrs. T. H. Croly, Mr. and Mrs. Morrogh Ryan, Miss M. Morrogh Ryan, Mr. Isodore Blake, Mrs. D. More O'Ferrall, Miss Hughes, Mr. E. Kenny, Miss Kenny, Mademoiselle Blanche, Mr. and Mrs. J. Grove-White, Major and Mrs. Power, Captain and Mrs. G. Brown, Mr. and Mrs. Maynard Sinton, Miss Holmes, Dr. and Mrs. Maunsell, Mrs. Murphy, Mr. and Mrs. E. McDermott, Major T. Kennan, Mrs. Maud Walsh, Mr. Manley, Mr. and Mrs. Darby Rogers, Dr. and Mrs. Keegan, Mrs. Lingard, Captain Harvey, Mrs. Page Croft, Major French, Dr. B. Hackett, Miss Hackett, Miss Blount, Mr. and Mrs. J. H. H. Peard, Mr. and Mrs. Hubert Hartigan, Mrs. T. G. Wallis, Mr. and Mrs. Morton Jackson, Mrs. Uniacke, Captain and Mrs. Gerald Martin, Mr. M. Arnott, Mr. and Mrs. D. J. Cogan, Mr. S. Dawson, Mr. M. Dawson, Dr. and Mrs. J. S. Quinn, Mr. D. Ruttledge, Mr. J. Parkinson, Mr. F. Myerscough, Mr. C. Myerscough, Mr. J. T. Rogers, Mr. H. Ussher.

WEATHER FORECAST.

General Inference.—A belt of relatively high pressure extending from the North of Iceland across the British Isles to Southern France will maintain fair, quiet, and rather warm weather generally.

North-West, North-East, South-East and South-West Ireland.—Light, variable winds; fair; rather warm.

Sea Passages.—Irish Sea, crossings from Holyhead, Heysham, Stranraer, Glasgow, Ardrossan and Liverpool; St. George's Channel, crossing from Fishguard—Light, variable winds; fair; local mist early and late; sea slight.

Dixon and Pempenstall Barometers and Thermometers, 12 Suffolk street, Dublin.—(Advt.)

DUBLIN WEATHER REPORT.

June	Bar.	Thermometer. Temp. 10 p.m.	Max.	Min.	Grass Min.	Wind.	Rain. m.m	Sun hours
20	30.318	56.0	65	52	46	W.	—	10.4
21	30.454	56.6	65	46	42	W.	—	10.0
22	30.190	59.6	62	55	50	W.	2.3	—
23	30.142	53.8	67	54	52	W.	—	5.6
24	30.150	51.8	61	50	45	W.	—	4.4
25	30.196	53.2	59	43	38	E.	—	4.4
26	30.238	51.8	62	43	37	E.	—	13.6

THE SUN.
To-day....Rises ... 4.58 Sets 9.57
To-morrow.. „ ... 4.59 „ 9.57
Lighting-up Time 10.57

HIGH WATER—DUBLIN.
To-day.....Morning 3.25 Afternoon 3.46
To-morrow.. „ ... 4. 8 „ 4.31

TO-DAY'S ENGAGEMENTS.

Senate and Dail, 3 p.m.
Law Courts, The Castle, 11 a.m.
Central Criminal Court, Green street, 11 a.m.
Port and Docks Board, 1 p.m.
Dublin County Council, 3 p.m.
Pharmaceutical Conference, Mansion House, 10 a.m.
Gaiety Theatre—"Syncopation."
Theatre Royal—Varieties.
Olympia Theatre—"Bang Whizz."
Peacock (Gate) Theatre—"The Man who Ate the Popomack."
Capitol—Special "Sound" Film of the Catholic Emancipation Centenary, "The Donovan Affair," "The Sawdust Paradise," and Varieties.
Metropole Cinema—"The Blue Peter" and "Homesick."
Grafton Cinema—"The Conquering Power."
Sackville Picture House—"Powder My Back."
Pavilion, Dun Laoghaire—"The Dragnet."
Cirque Barry Exhibition and Fun Fair, Rotunda Gardens.
A Grand Fete, Clontarf Castle.
Harold's Cross Park—Greyhound Racing.

MR. WINSTON CHURCHILL'S NEW APPOINTMENT.

Mr. Winston Churchill was yesterday unanimously elected to succeed the late Viscount Haldane as Chancellor of the University of Bristol.

COURT AND PERSONAL.

The Queen held the third Court of the season last night at Buckingham Palace. There was a large attendance, and the beauty and originality of the Court gowns excited much admiration. It is expected that the Queen will leave London to-morrow for Windsor Castle, and on Monday next will accompany the King when he returns to Buckingham Palace.

Princess Louise Duchess of Argyll was present yesterday afternoon at the "At Home" given by Lady Forster and the Central Executive Council of the Victoria League, which was held at Bedford College, Regent's Park.

Princess Marie Louise was an early visitor at the fashion show organised by Lady Weigall, at 30 Hill street, London, yesterday afternoon, in aid of the Ivory Cross Dental Aid Fund. To-day Princess Arthur of Connaught has promised to attend, and will present the special prizes.

Lord Irwin, Viceroy of India, has left Simla for Poona, where to-day he will receive a deputation of Indian Princes, and on Saturday he and Lady Irwin will leave Bombay for England, on four months' leave. Lord Goschen, Governor of Madras, will act as Viceroy during Lord Irwin's absence.

The American Ambassador and Mrs. Dawes will be "At Home" at the American Embassy in London on Thursday, July 4th, in celebration of Independence Day. Viscountess Astor, M.P., has issued invitations for a garden party at Cliveden, Taplow, on Tuesday, July 9th, to celebrate the twenty-fifth anniversary of the foundation of the Rhodes Trust.

The Marchioness of Aberdeen and Temair presided and received the guests at the reception held yesterday at the Lyceum Club, in celebration of the twenty-fifth anniversary of the opening of the Club.

The Countess of Brecknock is now convalescent, and has left the nursing home where she underwent a slight operation last week. The Earl and Countess of Stair have returned to London from Wrotham Park, Barnet. Other arrivals in London during the past two days include the Earl of Desart, the Earl and Countess of Bradford, Viscount Gage, Lord and Lady Ritchie, Lord and Lady Armstrong, Lady Lloyd and the Hon. Katharine Norton.

Priscilla Countess Annesley has left London for Czecho-Slovakia for a short stay. Lord and Lady Plunket have left London for Sherfield Manor, Basingstoke. The Hon. Sir John and Lady Ward have left Dudley House for Perthshire. Lord and Lady Horne have gone to Caithness.

The engagement is announced between Mr. William Maxwell Evelyn Denison, 1st Battalion the Sherwood Foresters, only son of Mr. and Mrs. Denison, of Catteshall Manor, Godalming, and Gladys Elene, elder daughter of Major W. E. Gatacre, late K.O.Y.L.I., and Mrs. M. Gatacre, of 7 Trinity road, Folkestone, grand-daughter of the late Major-General Sir William Forbes Gatacre, K.C.B., D.S.O.

MARRIAGE OF MR. PERCIVAL COPELAND AND MISS ANNA ROSAMUND HOULIHAN.

On the 25th inst., at St. Ann's Church, Dublin, Mr. Percival Copeland, eldest son of Mr. and Mrs. Copeland, of Jennymount, Malone road, Belfast, was married to Miss Anna Rosamund Houlihan, daughter of Mr. and Mrs. Houlihan, of 57 Wellington road, Dublin. The church had been beautifully decorated with palms and flowers. The Service was conducted by the Rev. Canon Crozier, assisted by the Rev. Canon Pike, Rector of Thurles.

The bride wore an ivory georgette gown, embroidered in pearl and diamanté, mediæval style, and she was given away by her father. Her veil, which was of tulle, was arranged with a pearl coronet, and her ornaments included pearls. There were two bridesmaids, Miss Eileen Houlihan and Miss Cora Copeland, who wore mediæval frocks of flesh coloured georgette, with caps of silver lace, and carried bouquets of pale pink carnations, the bridegroom's gifts to them being pearl necklaces. Mr. Stanley Copeland acted as best man; and after the ceremony a reception was held at 57 Wellington road by the bride's mother, who wore a two-piece dress of blue and beige floral chiffon. The bridegroom's mother wore a powder blue georgette and lace frock, and blue hat to match.

During the afternoon Mr. and Mrs. Percival Copeland left for a motor tour in the South of England, the latter wearing a rose and beige frock, with beige coat and hat. (Trousseau by Slyne and Co., Ltd.)

Summertime spells dangertime for Furs! During the warm weather it is wise to place them in Cold Storage at Switzers, Grafton street, where a freezing temperature preserves their natural beauty and lustre. The charges for storage are very moderate. This is also an excellent time to have one's Furs Repaired or Remodelled for Autumn wear, as work of this kind is undertaken at reduced Summer prices just now at Switzers.

Ciro Jewellery shares pre-eminence with Ciro Pearls. You are invited to inspect the great variety of choice designs at the Ciro Salon, Switzers. London prices.

Holmes' Summer Sale to-day. Unprecedented bargains in all departments.—69, 70, 71 South Great George's street.

To announce the return of our buyer from the London and Continental markets with the very newest models in Lingerie. Ideal new Trousseaux and delightful new Colonial and Foreign Outfits. Walpoles, Suffolk st., Dublin.

At Madame Renée's Sale—Genuine reductions on all stock.—51 Dawson street.

Marleen's Summer Sale is noted for its genuine and generous reductions.—31 South Anne street, Dublin.

Menapia, 35 Dawson street, First Floor, opposite Mansion House—Smartest Holiday Wear, Suits and Frocks in best materials and newest styles. Delivery of outsizes and specials within a few days of booking. All at factory price.

Miss Eileen Loftus, 22 Dawson street, is now showing some very exclusive Model Coats in the new shade of blue, suitable for town or country wear. Also several attractive Sports Suits just received from Paris. These models are very moderately priced.

Slyne's Summer Sale. Big bargains in Frocks and Hats; also for the Kiddies.—Slyne's, Ltd., 71 Grafton street.

PASSENGERS ON ROYAL MAIL STEAMERS.

Arrivals—P. Kearney, Joseph P. Cavanagh, Mrs. J. S. Palmer, George Nesbitt, G. F. Gillespie, Miss B. Wallis, Mrs. W. Johnstone, A. R. Riley.

Departures—The Earl of Belmore, W. J. P. Goodbody, Richard Fitzgerald, Dr. J. V. Coghlan, E. J. Miller, Miss R. C. Hill, Dr. and Mrs. MacDonald, Dr. J. D. Gallagher, Mrs. Sidford Fannin, Mrs. Charles Drennan, Mr. and Mrs. F. W. Dunlop, Mrs. S. Gordon Powell, Miss Edna Telford, Miss K. Kirkwood.

PASSENGERS BY B. AND I. LINE, VIA LIVERPOOL.

Arrivals—Lord Dunalley, Sir John Keane, Sir E. Mackintosh, J. Warburton, the Rev. E. W. Buchanan, T. Lysaght, T. Keating, W. T. Brown, J. G. Lamb, C. H. Kirkwood, Major Kirkwood, Pilot Officer Esmond.

Departures—Sir Timothy O'Brien, the Rev. T. Callan, J. A. Williams, E. R. Hartley, T. Street, A. Cowdy, Mrs. D. Neil, T. Fitzgibbon, T. Birkett, D. S. Barton, T. Sparrow, Mrs. R. Ball, Mr. and Mrs. J. D. Walsh, Mrs. E. Bailey, Miss A. M. Allen, the Rev. E. Redmond, T. Nabarro.

Two and Three-piece Suits, Gowns, Wrap Coats and Millinery. Mourning orders executed on the shortest notice. 'Phone 4905. Davis and Co., 45/6 Grafton street.

Gibson and Co., Ladies' Tailors. Specialists in Designing and Cutting. All Models made on the premises. Inspection invited.—141 Lower Baggot st.
Davis and Co., 45/6 Grafton street, have just received a delivery of dainty Frocks in Floral Ninon and Crepe-de-Chine Materials. Prices from 59/6.

DISTINGUISHED MEN AT OXFORD.

CONFERRING OF DEGREES.

Oxford University yesterday, at its *Encaenia*, honoured sixteen men who have gained distinction in various departments in life and in all parts of the world.

The degree of Doctor of Civil Law was conferred on the Spanish Ambassador, the Marquis Merry del Val; the United States Ambassador, Brigadier-General C. G. Dawes; Viscount Chelmsford, Viscount Hailsham, the Prime Minister of Egypt (Mohamed Mahmoud), Mr. H. A. Fisher, Warden of New College, Admiral Sir Osmond de Beauvoir Brock, General the Hon. Sir Herbert A. Lawrence, Sir S. Harcourt Butler and Professor G. M. Trevelyan.

The Degree of Doctor of Science was conferred on Sir J. Alfred Ewing, Vice-Chancellor and Principal of the University of Edinburgh, and Sir William B. Hardy, of Cambridge.

Sir Henry Churchill Maxwell Lyte, Sir George A. Grierson and Mr. William M. Childs, Vice-Chancellor of the University of Reading, received the Degree of Doctor of Letters, while Dr. Charles Sanford Terry received the Degree of Doctor of Music.

The Chancellor of the University, Viscount Grey of Fallodon, headed the brilliant procession which proceeded from All Souls to the Sheldonian Theatre, where the actual ceremony took place. The Public Orator, Mr. A. B. Poynton, presented every recipient of an honorary degree to the House in a Latin speech.

LONDON LETTER.

THE KING'S RETURN.

30 FLEET STREET, LONDON, WEDNESDAY NIGHT.

Great crowds will turn out next Monday morning to line the streets of the West End and to give a welcome to the King when, with the Queen, he will drive in semi-State, escorted by Life Guards, along the south side of Hyde Park, enter Piccadilly at Hyde Park Corner, and pass down St. James's street through Marlborough House gates to the Mall and the Palace. The route is a fairly long one, and this reveals that the King feels himself well enough to stand the strain of a prolonged display of enthusiasm following upon a journey by road from Windsor. It is understood, however, that the King now refuses to consider himself an invalid, and hopes on his return to Sandringham next month to resume his usual daily routine.

Braemar.

It is some months yet to the Braemar gathering, but the people on Dee-side are already beginning to wonder if the King will be able to attend the meeting this year. It is probable that he will; for he is attached to the Highlands, and a stay at Balmoral never proves dull to him. In this he resembles Queen Victoria, who loved to be on Dee-side twice a year, and always said that she liked it and that it suited her. King Edward admitted that he found it dull, and confined himself to a yearly visit. It is known that the King has bought some sporting rifles, which he hopes to make use of in the autumn and in Scotland, so that it is highly probable that he will be present at the famous gathering.

A Cabinet Meeting.

The Cabinet held a meeting at No. 10 Downing street this morning, when there was a full attendance. A little crowd assembled in Downing street to watch Ministers enter the House of the Prime Minister, and Mr. Sidney Webb, last night created Lord Passfield, had a particularly cordial reception. Ministers discussed the final terms of the King's Speech in addition to several other questions, and it is said that among these was the resumption of diplomatic relations with Russia. In political circles this is now looked upon as simply a question of days; for it is thought that none of the Dominions will offer serious objection.

Ambassador to Russia.

Rumour again assigns the post of British Ambassador in Moscow to Commander Kenworthy, who, it is suggested, has marked claims to the appointment. He can talk Russian, is not a man to yield to intimidation, and, lastly, he is the heir to a peerage; and the Soviet Government has more than once declared its preference for aristocratic diplomatists. Another Russian question considered by the Cabinet this morning was whether M. Trotsky shall be allowed to come to England, but no definite decision was reached.

The Speaker.

The House of Commons this afternoon was not nearly as crowded as yesterday, though the noise was even greater. To-day offered the only occasion when strangers can see the Speaker enter the House and take the Chair; for the proceedings are not opened by prayer, an omission due to the fact that there is no Speaker, and, consequently, no Speaker's chaplain. The Speaker-elect entered the House wearing levée dress and a tie wig, and took his seat. No sooner was he seated than Mr. Churchill walked up the House amid loud cheers from the Labour members, to which, on taking his seat, he responded with a bow and many smiles. A few minutes later Black Rod invited the attendance of "this honourable House" in the House of Lords to receive the approbation of the Sovereign upon its election of Captain Fitzroy as Speaker. On this occasion the Speaker was preceded by the mace, carried in the arms of the Sergeant-at-Arms, and followed by Mr. Ramsay Macdonald and Mr. Baldwin, the members of the two front benches, and about a hundred of the rank and file. On his return from the Lords the Speaker, preceded by the mace carried on the shoulder of its bearer, passed straight through the House, all the members standing. In a few moments he returned wearing his gown and a full bottomed wig. He then took the oath, and invited the members of the House to follow his example, first calling upon the Prime Minister and the members of the Government.

Conservative Policy.

Captain Dixey, the Conservative member for the Penrith and Cockermouth division of Cumberland, delivered a most trenchant address to the Unionist canvassing corps in the Caxton Hall, Westminster, this morning, when speaking on the "Lessons of the General Election and the Future Policy of the Conservative Party." He said that he fully believed in, and gave loyalty to their leader, Mr. Baldwin, but he thought the time had come when they should consider what had happened, and put their house in order. They were returned in 1924 by a specific pledge that any industries suffering from competition with other countries should be safeguarded. That pledge was never carried out. Basic industries like iron and steel were left alone. No satisfactory reply has been given to this by the late Government, which had a clear mandate to do something which it had not done. It was hopeless to expect to get a majority until they had a definite industrial programme to put before the workers. This outspoken speech was discussed by Conservatives at the House this afternoon, and many of them were in full sympathy with it.

The French Debt.

Mr. Philip Snowden, Chancellor of the Exchequer, is faced with a situation of extreme delicacy in connection with the war debt owed us by France. It will be recalled that some weeks ago Mr. Churchill informed the French Government that, in the event of a large sum being paid to the United States by France as a settlement for Army stocks purchased after the Armistice, this country would expect to receive a similar amount. It is reported to-day that M. Poincaré regards the claim as inadmissible, and so it is unlikely that any payment to this country will be made this year. The situation is interesting, because in April last Mr. Snowden attacked France on this very subject in the House of Commons, reminding the members that, had it not been for British help, financial and human, France would not be an independent country to-day. It remains to be seen whether the Mr. Snowden of the British Government is the same Mr. Snowden of the former Opposition.

Steel Sleepers.

The possible use of steel sleepers on railway tracks is being much discussed in industrial quarters at the moment, and there is a suggestion that the Chambers of Commerce should hold a conference to consider the whole question. Some of the great railway companies have been conducting experiments in the use of steel, but further tests are necessary, because it is thought that the possibility of corrosion on lines running through industrial areas must be taken into consideration. The result of these tests will determine the future of the steel sleeper. Nearly four million new wooden sleepers are placed in position every year, and the benefit to the steel trade would be immense should the metal prove immune from corrosion.

THE WAR DEBTS PROBLEM.

AMERICA'S POLICY UNCHANGED.

M. POINCARE'S ATTITUDE.

THE CHURCHILL LETTER.

FROM REUTER'S CORRESPONDENT.

WASHINGTON, Wednesday.

The United States Government contemplates no change in its policy as regards either Allied war debts or reparations, and American officials will not participate, directly or indirectly, in the collection of German reparations through the agency of the proposed international bank or otherwise.

This was made quite clear by Colonel Stimson, Secretary of State, at a Press conference at the State Department today.

He did not say, however, whether the United States would send an unofficial observer to the forthcoming meeting of representatives of the interested Powers to consider the Young plan.

On May 16th Colonel Stimson announced that the Government did not desire to participate in the collection of reparations, and he said at the same time that the United States had never accepted membership of the Reparations Commission, and declined to join the Allies "in the confiscation" of sequestered German property and the application of that property to war claims.

M. POINCARE AND FRANCE'S DEBTS.

FROM REUTER'S CORRESPONDENT.

PARIS, Wednesday.

In the course of his statement on French debt policy last night to the combined Chamber Committees of Foreign Affairs and Finance, M. Poincaré referred to Mr. Winston Churchill's recent letter calling the attention of the French Government to the clause in the Churchill - Caillaux agreement, under which French payments to the United States should not exceed those to Great Britain. On that basis Mr. Churchill intimated that if France paid the United States the 400 million dollars for War Stocks due on August 1st, a similar payment ought to be made to Great Britain.

M. Poincaré said that there was no comparison between war stocks debt, which was a commercial one, and the political debt, and that the French Government had not failed to make this objection in reply to Mr. Churchill.

The interest in M. Poincaré's remarks is largely academic, however, as there is no doubt that the debt agreement will be ratified before August 1st, and that in consequence the war stocks payment will not have to be made, as it is absorbed into the Mellon-Berenger settlement.

CHINA'S NEW TORTURE MACHINE.

AN ELECTRICAL DEVICE.

FROM "THE TIMES" CORRESPONDENT.

SHANGHAI, Wednesday.

Several Chinese newspapers to-day print details of an electric torture machine for the examination of prisoners, which has been bought by the Bureau of Public Safety of Greater Shanghai—that is, the Chinese district—with the approval of the Mayor. It is naively explained that corporal punishment is forbidden by Nanking, and, in view of the prevalence of kidnapping and armed robbery, the most severe measures are necessary to repress these ruffians and preserve public peace.

The method employed is to strip the prisoner and bind him tightly on a bamboo ladder; his hands, crossed on his bosom, are attached to the terminals of the machine. The current passing through the body causes such unendurable sensation that even the strongest and fiercest robber will directly make confession without more ado. In the case of a female the machine has an adjustment to regulate the current according to her physical condition.

REVOLVER SHOTS DURING MASS.

DRUNKEN MAN CAUSES PANIC.

FROM REUTER'S CORRESPONDENT.

CHICAGO, Wednesday.

Early this morning fifty worshippers attending Mass at Our Lady of Sorrows Church here were thrown into a panic as a drink-maddened man staggered down the aisle and fired three revolver shots at the priest whilst he was administering Communion. The priest saved his life by dropping flat on the floor.

The third shot struck a kneeling worshipper in the hip.

The drunken man then turned the weapon on himself, but only succeeded in grazing his scalp before he was arrested.

UNITED STATES AND RUSSIA.

NOT TO FOLLOW MR. MACDONALD'S LEAD.

FROM REUTER'S CORRESPONDENT.

WASHINGTON, Wednesday.

To judge from present indications, it seems unlikely that the United States will follow Mr. Ramsay Macdonald's lead, and abandon her present policy of non-recognition of Soviet Russia. In diplomatic circles in Washington it is generally believed that the United States would not stand to benefit to any great extent by recognition of Moscow.

Many experts here in Russian affairs are of opinion that recognition would more likely produce a series of diplomatic difficulties. They point out that several countries which have recognised Soviet Russia have afterwards been confronted with diplomatic problems, and have lost trade in consequence.

MISSING DANISH SHIP.

PASSED TRISTAN DA CUNHA IN JANUARY.

FROM REUTER'S CORRESPONDENT.

COPENHAGEN, Wednesday.

The East Asiatic Company has received a report from the captain of the Danish motor ship Mexico, which is searching for the missing training ship Koebenhavn. The company declares that it is now established that the Koebenhavn passed Tristan da Cunha on January 21st, presumably in a damaged condition; for one mast was broken, and the ship, which was low in the water, had only a few sails set. The Koebenhavn was proceeding in a southerly direction, and soon disappeared in a fog. The inhabitants of Tristan da Cunha searched the coast next day, but found nothing. The Mexico has now undertaken a new search, and is sailing eastwards towards the Cape.

IRISH RAILWAY DISPUTE.

A SETTLEMENT.

The dispute on the Great Southern Railways in regard to wages and working hours of the shopmen employed at Broadstone and Inchicore, Dublin, is ended.

Following a stay-in strike that lasted for two days, the Free State Minister for Industry and Commerce, Mr. P. McGilligan, brought the parties together in conference. Negotiations, however, broke down, and again the Minister intervened.

It was decided then to submit the questions in dispute to an arbitration board, of which Judge Davitt was appointed chairman, and the first sitting of the tribunal took place on Monday last. Mr. W. J. Grey, chartered accountant, represented the company, and Mr. Alfred E. Wood, K.C., the trade unions concerned, and it is understood that then the company sought a reduction in wages of 12½ per cent., while the men were prepared to accept a 7½ per cent. reduction.

THE FINDINGS.

The tribunal concluded its task on Tuesday, and its findings were issued to the Press yesterday. They are as follows:—

Pursuant to the reference to arbitration, dated the 21st day of June, 1929, we the undersigned arbitrators agree to the award following, that is to say:—

An all-round reduction of 10% (ten *per centum*) should be made from the earnings for a five-day week, calculated on the rates in operation on the 15th April, 1929, of the shopmen to whom the notices issued by the Great Southern Railways Company on the 15th April, 1929, applied.

The above award is agreed to upon the strict understanding that (a) this award is to be effective for a period of twelve months, and thereafter to be terminable by three months' notice on either side, and (b) that the Great Southern Railways Company during the period of operation of this award guarantee to the several classes of operatives affected a five-day week of 42½ hours.

The arbitrators are influenced in their decision by the statement made to them at the hearing that it was the intention of the Great Southern Railways Company to expend a sum of £100,000 upon the improvement of the workshop and plant where the operatives concerned carry out their duties.

Dated this 25th day of June, 1929.

ALBERT E. WOOD,
W. J. GREY.

A FIVE-DAY WEEK.

Hitherto the men had been employed on four days of the week only, the works being closed on Friday and Saturday. In accordance with the agreement, the works will now be opened on Friday of every week, but will remain closed on Saturday.

ROAD AND RAIL.

NEW FREE STATE COMPANY.

We learn that an important development has taken place in connection with the transport problem in the Free State, and that as a result the co-operation of road with rail transport is likely to become much closer than it is at present. Hitherto the Great Southern Railways Company has had an arrangement with the Irish Omnibus Company in regard to the operation of road services throughout the South of Ireland.

We understand now that a new company has been formed to take over all the share capital of the Irish Omnibus Company, and it is expected that this new concern will co-operate very closely with the railway. The formation of the new company will be a big step towards the co-ordination of road and rail services in the Free State; for, if the plan succeeds, much of the existing overlapping will disappear, and the travelling public will benefit greatly by the change.

PHŒNIX PARK MOTOR RACES.

THE SPECIAL BY-LAWS.

By-laws relating to the forthcoming motor races in Phœnix Park, Dublin, have been made by the Commissioners of Public Works, and have been laid on the table of Dáil Eireann.

The by-laws provide that no dogs shall be allowed in the Park on the 12th or 13th July, and, except with the sanction of the Commissioners, no papers, programmes or flags shall be exhibited and no subscriptions solicited.

The Royal Irish Automobile Club is given power to make charges for admission to the races, these charges to be approved by the Commissioners.

BARRELS OF GOLD.

£20,000 FOUND AFTER A DEATH.

While the premises at Le Retraite, St. Ouen's, Jersey, the property of the late Mrs. Mary Ann Hubert, were being cleared, following a sale, £20,000 was discovered secreted in various parts of the estate. The money, which was mainly in gold and silver coins, was removed in barrels.

Mrs. Hubert, who died about two months ago, aged ninety-two, was known to have had a large income, which she did not live up to. She was a direct lineal descendant on the maternal side of Sir George de Carteret, who was Governor of Jersey during the reign of King Charles the Second, and to whom letters recently found in a secret drawer were addressed in the handwriting of King Charles.

During the last years of her life Mrs. Hubert attended to her own moneys, and refused to make use of a bank. The money has been taken possession of by a competent authority, and the King Charles letters were officially handed over to the Jersey Museum.

MISSING SPANISH AIRMEN.

WRECKAGE SPOTTED BY "EAGLE."

FROM REUTER'S CORRESPONDENT.

MADRID, Wednesday.

General Primo de Rivera announces that he has received a communication from the British Admiralty, informing him that one of the 'planes from the aircraft-carrier Eagle has spotted some wreckage from an aeroplane.

ADMIRALTY STATEMENT.

The Admiralty last night informed the Press Association that the report from Madrid, that one of the 'planes from the aircraft-carrier Eagle had seen some aeroplane wreckage, is incorrect. They add that no communication to this effect has been sent to General Primo de Rivera.

FLOODS IN BURMA.

VILLAGES WASHED AWAY.

FROM REUTER'S CORRESPONDENT.

RANGOON, Wednesday.

Reports from Akyab state that continuous torrential rain is falling, and that serious floods have occurred. All communications are interrupted, and several villages have been washed away, while others have been silted up. The damage is estimated at fifteen lakhs of rupees. Officials are visiting the affected places and establishing food supply dépôts, while special officers have been deputed to cope with the situation. Provincial relief funds have been opened, and encouraging offers of private help have been received.

THE THIRD COURT.

QUEEN IN GREEN AND GOLD.

FOUR HUNDRED DEBUTANTES.

The Queen, in a striking gown of green and gold, was again the central figure in a scene of splendour at the third Court of the season at Buckingham Palace last night.

In the great ballroom, in front of a single golden throne, the Queen stood, a regal figure with her diamonds and emeralds, and the jewels of her family orders glittering and sparkling under the soft golden glow of the candelabra. Behind her in the Royal circle stood the veteran Duke of Connaught, a straight soldierly figure, in the scarlet uniform of Colonel of the Grenadier Guards; the Prince of Wales, slim and youthful looking, in the scarlet of a Colonel of the Welsh Guards; Prince George, in naval uniform; the Duchess of York, in a gown of white georgette, trimmed with silver and diamenté, with a train of white satin; Princess Ingrid, in a dress of soft pastel shade, and Lady Patricia Ramsay. The Queen's gown was of palest gold lamé, with an overdress of gold and diamenté, and a train of green and gold Indian brocade, lined with green and gold changeant tissue, and embroidered to match the gown.

She wore a diamond coronet and the lesser Stars of Africa in the centre, rows of diamonds and emeralds, the Order of the Garter and family Orders.

As at the first Court this year, the Prince of Wales walked at the Queen's side in the procession from the drawing-room to the ballroom and passed to his place in the Royal circle as the Queen, preceded by the Lord Chamberlain and Gentlemen of the Household, walking backwards, reached her Throne.

The great suite of State rooms—the ballroom, the picture gallery and the drawingrooms—were filled with débutantes and women in multi-hued dresses, diplomats, statesmen, soldiers and officials in their uniforms.

Masses of hydrangeas decorated the rooms with fairy-hued blue, pink and white blooms, and clusters of roses added a further touch of beauty. It was a Court at which several new faces were seen. The bodyguard of the Yeomen of the Guard, on duty on the grand staircase and in the hall, in their old-time uniform, were under their new captain, Major-General Lord Loch. The Gentlemen-at-Arms, in their scarlet uniforms and white plumed helmets, too, were under their new captain, the Earl of Cavan, and prominent among the foreign diplomats was the new American Ambassador, General Dawes.

The Court started at 9.15, and it was nearly two hours later before the last of the four hundred débutantes had made their bows and filed past the Queen.

SOME OF THE DRESSES.

The Countess of Clanwilliam—Gown of black and gold flowered lamé, in Egyptian design and shades, with a train of black alencon net finely embroidered in gold.

Lady Carson—Court dress of cloth of gold and silver, entirely draped with real Honiton lace appliqué. Train of similar lace, embroidered in gold.

Lady Clarina—A gown of lavender moire, the bodice embroidered with diamante, and the skirt of two circular frills, falling to the ankles at the side. A train of georgette to match, and silver lace, embroidered in white and lavender diamante.

Lady Arnott, D.B.E.—Robe de style Louis XV., of handwoven black and silver broche, with embroidered jewelled diamante and pearl sleeves. Manteaux de cour of old black Spanish lace, falling in graceful folds over cloth of silver.

Mrs. Thomas Arnott—A beautiful gown of Limerick lace, in graceful pompadour style, with nattier blue taffeta Court train, embroidered with garlands of small shaded pink roses.

The Hon. Moira Massey—A gown of silver lace over pink georgette and silver lamé, the skirt dipping at the back. A train of silver lace, bordered with lamé and lined with pink georgette.

Lady Hubert Gough—A gown of pale rose pink georgette, embroidered with crystals. An embroidered train of rose-red velvet.

THE QUEEN'S CAR BREAKS DOWN.

MOTOR AGENT'S OFFER OF HELP ACCEPTED.

The Queen's motor car broke down yesterday in Albemarle street, London, in a traffic block, and all efforts to re-start it were in vain. Her Majesty, who was returning from a portrait gallery with a Lady-in-Waiting, waited some minutes, and then alighted and stood on the pavement, watching the efforts of the chauffeur and footman to re-start the engine. The Queen was recognised, and a crowd soon began to gather.

The mishap occurred near the showrooms of Messrs. Harrison, Willson and Co., Ltd., motor agents, and on hearing what had happened Mr. Cyril A. Harrison went out and asked the chauffeur if he could be of assistance.

The Queen accepted Mr. Harrison's offer, and he drove her and the Lady-in-Waiting in one of his own cars to Buckingham Palace.

The police inspector and constable on duty at the gate of Buckingham Palace hesitated when they saw a strange car approaching, but when it was about twenty yards away they recognised the Queen, stepped aside, and saluted.

The Queen's car was eventually re-started, and the chauffeur and footman took it back to the Palace.

FRENCH CONSUL IN BERLIN ATTACKED.

LITHUANIAN WITH A GRIEVANCE.

FROM REUTER'S CORRESPONDENT.

BERLIN, Wednesday.

There was an exciting scene at the French Consulae in Berlin this morning, in which the French Consul, M. Binet, was fired at several times by an excited Lithuanian woman. Fortunately, owing to the intervention of the Consul's porter, who caught hold of her arm, the shots missed and the bullets lodged in the ceiling.

The woman, who arrived at the Consulate with her husband and child, asked the Consul for money to travel to Lithuania. She said she had been in Paris, where she had lost a leg as the result of a bungled operation at the State Hospital, and that she, therefore, claimed compensation from the French Government. The Consul pointed out that he was not the right person to apply to, whereupon she burst into wild threats, drew a revolver and fired at him. Both the man and woman have been arrested.

FREE STATE MINISTER TO HOLY SEE.

TO BE RECEIVED BY THE POPE TO-DAY.

The Department of External Affairs announces that Mr. Charles H. Bewley, Envoy Extraordinary and Minister Plenipotentiary of the Irish Free State, will be received in audience by the Pope to-day at noon, and will present his credentials as Minister to the Holy See.

SITUATION QUIET IN AFGHANISTAN.

TRADE BEING RESUMED AND ROUTES OPENED.

FROM REUTER'S CORRESPONDENT.

SIMLA, Wednesday.

The report that Ghulam Nabi Khan, former Minister in Moscow—who had raised his Standard on behalf of ex-King Amanullah, in Afghan Turkistan—has fled into Russia, and that Mazar-i-Sharif, the capital of Afghan Turkistan, had been re-occupied by the Kabulis, is now confirmed.

According to intelligence from Quetta, Kandahar and the surrounding country is now gradually settling down to normal conditions. There is a resumption of trade with Chaman, and the official posts are running fairly regularly between Chaman and Kabul.

Steps are being taken by the distribution of posters to ensure safety of life and property in Kandahar, the administration of which is now under Neb Mahomed Khan. No permanent officials have been appointed yet for the administration of Kandahar, but several firmans have been issued by Habibullah appointing temporary officers.

Bacha Saqao's brother and father recently visited Kandahar, and returned to Kabul carrying all the cash and money and silver bars in two lorries. Kandahar is being garrisoned by Kandaharis, and all Kohistani troops have been ordered to return to Kabul.

Habibullah is receiving fresh allegiance from the tribes all along the Kandahar-Ghanzi road.

CIVIL AVIATION IN THE FREE STATE.

SIR SEFTON BRANCKER SEES MINISTERS.

After a long conversation yesterday with Mr. P. McGilligan, Minister of Industry and Commerce, and Mr. Desmond Fitzgerald, Minister for Defence, on civil aviation in the Irish Free State, Sir Sefton Brancker, British Director of Civil Aviation, flew to the Curragh to see Mr. Solly Joel's horse, Kopi, win the Irish Derby.

Sir Sefton Brancker flew down in his own Moth light aeroplane, arriving at the Curragh a few minutes before three o'clock.

The race for the Irish Derby was a very fine one, he said, and after it he had tea with Major-General McNeill. Subsequently, Sir Sefton flew back to Baldonnel, and motored thence to the Viceregal Lodge, where he arrived shortly after six o'clock. "That," he remarked, "is the way to go to the races."

He had a long talk with the two Ministers, he said, and he found that Mr. McGilligan was very keen on the development of civil aviation in the Free State. Mr. McGilligan is engaged in the preparation of plans for such development, and Sir Sefton arranged to send on such information and particulars as the Minister required.

SOONER OR LATER.

They in England, he pointed out, were more than willing to help the Free State in every manner possible. He thought that the Free State Government understood that the development of civil aviation would have to be undertaken sooner or later.

Sir Sefton also spoke to the Minister with reference to the invention of the Drumm battery, and the likelihood of its adaptation to aviation purposes. Before giving any opinion, he would like to see how it performed under the tests that are to be made soon with a full-size battery on an Irish locomotive. If it proved successful, he considered that it would be two or three years before it could be perfected for tests on an aeroplane. Sir Sefton intends to leave Baldonnel on his return flight this morning. If the weather is good, he will fly to Holyhead and Sealands Aerodrome, but, if it is bad, he will cross the Irish Sea by the shorter route in Northern Ireland.

PORTUGAL'S FLOATING DEBT ABROAD.

TO BE WIPED OUT SOON.

FROM REUTER'S CORRESPONDENT.

LISBON, Wednesday.

A *communiqué* from the Ministry of Finance states that Portugal's floating debt abroad will be paid off by the end of this month. Their debt consists principally of two advances obtained in London amounting to £500,000. The Government hopes that this indebtedness will be wiped off without any diminution of the credit balances of Portuguese banks abroad, amounting to £400,000. After July 1st, therefore, the Portuguese floating debt will not exceed £100,000, all owing in Portugal itself. This debt will also be reimbursed in due course.

THE PRIMARY SCHOOL CERTIFICATE.

A NEW EXAMINATION.

To-day and to-morrow the new examination recommended by the Committee on the Inspection of Free State Primary Schools is being held for the first time. Its object is to enable pupils to obtain a certificate testifying to the successful completion of the Sixth Standard course of the primary school programme.

The examination will be held at six hundred centres throughout the Free State, and nearly 15,000 pupils have entered for it. In the City of Dublin alone 1,028 pupils have entered; in the City of Cork 530 pupils and in the City of Waterford 141 pupils.

The subjects of the examination are the ordinary subjects for the Sixth Standard pupils, namely:—

Obligatory Subjects — Irish, English, mathematics, history, geography; and for girls, needlework.

Optional Subjects—Drawing, singing, rural science, nature study, cookery and laundry.

A VALUABLE DRUG.

MAY SAVE MILLIONS OF LIVES.

Mr. L. Moreton Parry, who was born at Anglesea, is the first Welsh President of the Pharmaceutical Society of Great Britain. He began his career in a pharmacy in Sackville street, Dublin, forty years ago. He has been taking part in the British Pharmaceutical Conference in Dublin during the week.

In an interview with Press representatives yesterday, Mr. Parry said that in his Society's laboratories in London investigations were proceeding with reference to a drug used in difficult confinement cases. This drug, as used in the past, had been inert. A recent discovery had enabled them to render it active and to have it standardised. This research work would result in the saving of millions of lives of expectant mothers and of unborn babies.

The investigations of Dr. Katharine Coward into vitamins, he said, led to the belief that she was on the track of a new vitamin.

Referring to Dublin, Mr. Parry said:—"Since my last visit—twenty years ago—a wonderful change has come over your city. You have beautiful palatial buildings and your streets are so clean as to catch the attention of the visitor. The improvement all round is, indeed, remarkable, and the evidence of progress exists on all sides."

He added that he was charmed with his visit, and that shortly after the conclusion of the conference he would come back on a private holiday.

'RED FLAG' IN NEW PARLIAMENT.

LABOUR MEMBER'S INDISCRETION.

ERROR IN UPPER HOUSE CEREMONY.

The new Imperial Parliament met again yesterday to receive the ratification of the election of the Speaker and to commence the swearing-in of members. Members attended in force, all parties being strongly represented. There was, indeed, considerable congestion on the Ministerial benches, where some members, unable to find seats, found a temporary resting place in the laps of colleagues.

At 2.45 an usher approached the bar and announced "The Speaker-Elect." Members rose as Captain Fitzroy, wearing Court dress and a bob wig, and preceded by the Serjeant-at-Arms with the mace, entered the Chamber and passed, bowing, up the floor of the House to the Speaker's Chair, where he sat awaiting a summons to the House of Peers.

While members waited for the arrival of Black Rod to summon them to the House of Lords, a Labour member was heard to whistle a few notes of "The Red Flag," but he at once desisted when cries of "Order" were raised.

Black Rod arrived at 2.55, and the Speaker and members passed out with him to the House of Lords, the Premier and Mr. Baldwin again walking together immediately in the wake of the Speaker.

LORD CHANCELLOR'S ERROR.

Impressive as it was, a very few minutes sufficed for the ceremony in the House of Lords of the intimation of the Royal approval of the Commons' choice of Captain Fitzroy as Speaker. About forty Peers were in attendance when the five Lords Commissioners entered and the Lord Chancellor commanded Black Rod to summon the Commons.

By time-honoured usage, the Speaker-Elect first submits himself "in all due humility," but on this occasion it was the Lord Chancellor's firm voice that first broke the silence, so that, by a not unhappy accident, the chief commoner of the realm received the Royal assurance before asking for it.

The Speaker then submitted himself in the customary phrases.

MR. CHURCHILL'S BLUNDER.

The Speaker having returned to the Commons, and having assumed the Speaker's gown and the customary full-bottomed wig, reported the proceedings in the Upper House, after which he took the oath and subscribed to the roll of members.

The Prime Minister then took the oath in Scottish fashion, with uplifted right hand, and he was followed by the other members of the Cabinet present, Miss Bondfield being the first woman to sign the roll in this Parliament. Mr. George Lansbury affirmed.

The Under Secretaries and Government Whips came next. Mr. Baldwin and the other members of the late Unionist Government were then sworn.

Mr. Churchill opened the copy of the Bible while he was reading the oath, and then kissed the opened book. Having done that, he passed on to shake hands with the Speaker without signing the roll of Parliament. He had to be reminded by the Clerk, and turned back smilingly to make good his omission. He wrote merely his name, apparently thinking that was enough, and had again to be reminded by the Clerk that he should also write the name of his constituency. He was greeted with an ironical cheer from the Government benches as he turned back again to comply with this requirement.

Mr. A. M. Samuel was sworn with his hat on in Jewish fashion. The Duchess of Atholl took the oath in Scottish fashion, as did most of the Scottish members.

"THE FATHER OF THE HOUSE."

Mr. T. P. O'Connor, the "Father of the House," was wheeled into the Chamber by Mr. Jack Hayes, Treasurer of the Household, and a fellow-Liverpool member, and took the oath alongside the Speaker's chair, the Roll of Parliament being brought to him in order that he might sign it. When the Speaker bent around to shake hands with Mr. O'Connor there was a warm cheer from all parts of the House.

At 5 o'clock all the members in the Chamber having been sworn, the sitting was suspended for three-quarters of an hour. When the sitting was resumed, Major J. B. Cohen, another Liverpool member, who lost both his limbs in the war, was wheeled in, took the oath, and subscribed the roll in the same manner as had been done by Mr. T. P. O'Connor.

When the House adjourned at 7.30, 481 members had been sworn.

NEW LONDON DRAMA.

POWERFUL CHARACTER ACTING.

FROM OUR CORRESPONDENT.

LONDON, Wednesday.

At the Little Theatre on Tuesday night a new drama, "Water," by Miss Molly Marshall-Hole, was produced, and proved to be excellent in parts. It is based on things that really matter, like love of country, ownership of property, and the sadness of exile, for it centres round the fortunes of a farmer in Westmoreland, who, after possession by his family of a farm for four hundred years, is told that he must give up his land to make way for an irrigation scheme to supply water to Manchester. A surveyor arrives only to be murdered by the farmer, but he is followed by another, and the farmer, realising that he is defeated, dies by his own hand. The farm is dismantled and sold, the family turned out, and the waters to be used in the irrigation scheme rise suddenly, destroy the farmhouse, and with it the farmer's widow.

Mr. Norman McKinnel as the farmer, and Miss Nancy Price as his wife, gave two remarkably powerful character studies of a somewhat gloomy kind, while several young and clever people played extremely well in a drama that at times approached the tragic.

The central theme was admirably constructed, but it was in the subsidiary interests that there was a falling off in power. A warm welcome, however, was accorded to a production which was well worth seeing.

MAYORAL ELECTIONS.

CHAIRMEN OF LOCAL BODIES.

At the annual meetings of Corporations, County Councils and Urban District Councils the following Mayors and Chairmen were elected:—

MAYORS.

Sligo—Mr. Fraser Browne, re-elected.

Clonmel—Alderman Thomas Condon, re-elected.

Wexford—Alderman R. Corish, T.D., re-elected.

COUNTY COUNCILS.

Longford—Mr. Hugh Garahan was re-elected by his own casting vote. Mr. Patrick Doris was re-elected Vice-Chairman, also by the casting vote of Mr. Garahan.

Kilkenny—Mr. John F. Gibbons, re-elected.

URBAN COUNCILS.

Longford—Senator F. McGuinness, re-elected.

Naas—Mr. M. Fitzsimons, re-elected.

Tralee—Mr. T. Slattery, re-elected.

Cashel—Mr. Patrick Looby, new. Mr. Francis Phillips, who had been Chairman for the past seven years, was defeated by eight votes to seven.

Fermoy—Mr. M. J. Young, re-elected.

Kilrush—Mr. Thomas Nagle, re-elected.

Thurles—Mr. W. Butler, re-elected.

LATE NEWS.

THE LABOUR PARTY.

RELATIONS WITH MINISTERS.

Both the Labour and the Unionist Parties are to review the position created by the general election in the immediate future, writes the Parliamentary Correspondent of *The Times*. The first meeting of the Parliamentary Labour Party will be held this morning, and the occasion will be of particular interest, in view of the fact that the meeting may be asked to pronounce sentence of death upon itself.

While the party has been in opposition it has been the custom for weekly meetings to be held at which there has been a discussion of the political situation. The meetings have been marked by a free and frank interchange of opinions, which, as a rule, have not been reported in the Press. The position now is changed. All the members of the Executive of the party have found office of some kind in the Labour Government, and they feel that the time has come when they should be relieved of the weekly criticisms of their own supporters. At to-day's meeting, accordingly, the proposal will be made that the weekly gatherings of the party shall be suspended as long as Labour is in office. It is suggested that in their place there shall be created a Consultative Committee, which would keep the Government and the rank and file in touch.

This arrangement would suit the Government, but it is not certain that it would satisfy the rank and file, and the left wing in particular. The fact cannot be hidden that there is a considerable section of the party which is dissatisfied with the constitution of the Labour Government. There are members who were saying quite openly yesterday that the passport for admission to the Labour Government is former membership of the Liberal Party, and at Westminster one heard the complaint on every side that the men who have given their lives to the trade union movement have been passed over in order to find room for the ex-Liberals who are now joining the Labour Party. The critics are likely to make themselves heard at the party meeting this morning. They will protest against the abolition of the weekly meeting. One thing is certain—that the members of the Independent Labour Party will continue to meet every week, and will press their view on the Government.

DISARMAMENT.

MR. STIMSON HOPEFUL.

FROM REUTER'S CORRESPONDENT.

WASHINGTON, Wednesday.

In an interview to-day with Reuter's Correspondent, Colonel Stimson, Secretary of State, said that he shared the optimism of Mr. Ramsay Macdonald and Colonel Dawes over the prospects for the settlement of naval disarmament questions.

He declined to comment on the reports that the British Prime Minister would make an important announcement on disarmament in the near future; but he added that, in accordance with the usual practice, the United States Ambassador in London would consult with the State Department and the President on any important decisions which might be reached as the result of his conversations with Mr. Ramsay Macdonald.

MR. S. JOEL'S VIEWS ON IRISH RACING.

KOPI'S WIN.

Mr. Solly Joel was in excellent humour last night after his day at the Curragh when, on his return to his steam yacht Eileen, in Kingstown Harbour, he was interviewed by an *Irish Times* representative.

In reply to a query, Mr. Joel said—"I did not back my horse for £4,000, but I put £1,000 on him. I believe that Kopi won in the fastest time on record. I am proud of my horse, and, of course, it simply justifies what I thought and said about him in the English Derby."

Asked what he thought of the racing at the Curragh, Mr. Joel said—"The racing was simply the finest I have ever seen, and I think that the Irish people are the greatest sports in the world. After my horse won I was given a marvellous reception. I never experienced anything like it in my life; it was so enthusiastic and spontaneous."

"Kopi," he went on, "is running in the Scottish Derby. No, I am not going to say that I am sure that he will win, but he is pretty certain to. He will go up there to win."

Mr. Joel said he considered that the Irish horses were a wonderful breed, and he had almost as many Irish as English horses in his stable. He had been agreeably surprised, he said, at the perfect manner in which the Curragh Races had been run.

As he was saying goodbye, Mr. Joel added:—"You cannot praise the sporting Irish people too much for me. You know I have got to love them to-day. I am delighted that I have come, and I will come many times again."

The steam yacht, "Eileen," left Kingstown Harbour last night, for Southampton. On board with Mr. Joel were Mr. Earl, the trainer, and F. Winter, the jockey who rode Kopi.

BRAKES OUT OF ORDER.

'BUS KILLS NINE SHEEP.

In the Dunlavin District Court, Frank McManus was fined £2 for recklessly driving a 'bus. His licence was endorsed.

Sergeant Olwell said that the 'bus ran into a flock of sheep near Hollywood, and killed nine.

Defendant said that his brakes were not in proper repair.

The Fairways 'Bus Company were fined £10 on a charge of allowing their 'bus to be driven while the brakes, as alleged, were not in order.

SWEDISH COMPETITORS FOR DUBLIN HORSE SHOW.

SEVEN NATIONS SENDING TEAMS.

FROM OUR SPECIAL CORRESPONDENT.

Sweden has now decided to send a team to take part in International Military Horse Jumping Competitions at Dublin Horse Show in August. Teams already provided for are Great Britain, America, France, Belgium, Switzerland and Irish Free State. With Sweden now in the list, seven nations will be in competition at the next Horse Show of the Royal Dublin Society.

STEAMER'S ILL-FORTUNE.

MAN DROWNED AND CAPTAIN ILL.

The Canadian Lake steamer, Starwell, trading between Swansea and Montreal, was unable to reach its destination after many attempts, owing to cyclonic conditions and heavy seas, and has returned to Swansea.

It was stated yesterday that during the passage a Danish seaman named Reimer, of South Shields, was washed overboard and drowned, and the captain and the steward had to be landed at Oporto owing to illness. The vessel was taking anthracite coal to Montreal, and was absent nearly seven weeks.

LEITRIM EMBEZZLEMENT CHARGE.

In the Manorhamilton (Co. Leitrim) Circuit Court, before Judge Sheehy, Daniel Clancy, Loreen, Kinlough, was found guilty of embezzling £23 received by him for Mr. Maxwell Boyle, by whom he was employed.

The accused man was bound over to come up for judgment at the next Circuit Court.

The Judge said that he would send the defendant to jail for a long term if the money was not then repaid.

YESTERDAY IN THE DAIL.

"COUNTRY DOPED BY POLITICS."

MINISTER DECRIES WASTE OF ENERGY.

DEBATE ON FORESTRY AND AGRICULTURE.

When the House met yesterday after the adjournment over the week-end it was interesting to see the number of Deputies whose sunburned appearance bore evidence of their participation in last Sunday's Emancipation Celebrations.

The Minister for Justice intimated at the outset that he would not take the Censorship of Publications Bill until next Wednesday, and, having disposed of the Committee stage of the Totalisator Bill, the House resumed discussion of the vote on agriculture.

The question of "black scab" in potatoes in the Cooley district made its annual appearance, and a plea was entered for special facilities to enable the farmers to dispose of their crops. Mr. Aiken thought that, in this connection, the farmers in the Free State had not made the same use of scientific methods as other countries, and Mr. Gorey (Cumann na nGaedheal) complained of campaigns that had been started in England, attacking the prices of agricultural produce, and thereby caused a slump. Some authoritative body, he naively added, should appeal to the Press not to start such campaigns without taking all the factors into consideration.

The Minister for Agriculture intimated that he was in touch with the Ministry of Finance with a view to improving the salaries and working conditions of veterinary inspectors, who, he said, were amongst the best in the service. Referring to the operations of the Live-stock Breeding Act, the Minister said that the effects of the Act would not be fully appreciated for some time, but he claimed that in the time it had been in operation it had justified itself. Turning to agricultural produce, he admitted that more fruit could be grown, but not as an alternative to the production of butter, eggs or cattle. He thought, therefore, that it would be better to go in for development of winter dairying. Politics, said the Minister, was sterilising life: all creative energy was going into matters that did not matter twopence. The country was being doped and sterilised by politics.

"What we have to fight here," he added, "is not political issues, but the issues which are common to men of all parties in every civilised State in the world."

The estimate was carried after a motion to refer it back had been defeated by 65 votes to 47.

The proposal to vote £37,803 to defray the salaries and expenses of the Forestry Department led to a rambling survey of the question of afforestation. Dr. Ryan, Fianna Fail's chief authority on these matters, moved to refer the vote back, and criticised the policy of growing soft wood.

The Minister said that there were 200,000 acres planted in the country, some of which the Department had acquired, and the remainder of which they proposed to acquire at the rate of 500 acres a year. He admitted that money expended in this direction brought a slow return, but it was one of the luxuries he would like to see the State going in for.

The motion to refer the vote back was defeated and the vote carried.

On the vote for £8,500 in connection with Haulbowline, the Parliamentary Secretary intimated that the Government intended to close down the dockyard, which, however, as a result of negotiations which were being carried on, might be leased to a Glasgow shipbuilding firm.

The House gave first reading to a Land Bill which seeks to empower the Land Commission in certain cases to appoint limited administrators to deceased persons, to fix standard purchase annuity in respect of holdings subject to rents other than judicial rents, and to amend the provisions of the Land Act of 1923 in relation to fisheries.

The House adjourned till to-day at 3 o'clock.

PIANOFORTE RECITAL.

FINE PERFORMANCES BY PRIZE-WINNERS.

The Abbey Lecture Hall, Dublin, was filled last night on the occasion of a recital given by students of the Read Pianoforte School. It was, in a sense, a prize-winners' recital, for the contributors to the programme included the winners of the first prizes in the two higher grades at the recent National Piano Playing Contest, winners of gold medals at the Belfast Musical Competitions, and winners of the Harty, Pigott, Reilly, and Elsner Cups at the Feis Ceoil this year.

Mr. Fred Stone, who won the first prize in the National Piano-Playing Contest and the Hamilton Harty and Elsner Cups at the Feis Ceoil, delighted his audience by his masterly rendering of two studies from Chopin and the Concerto in C minor (Chopin). In the latter he was accompanied by Miss Rhoda Coghill. Miss Eileen Braid, the winner of the Pigott Cup and the second prize in the National Piano-Playing Contest, played delightfully pieces from Brahms and Ravel, and Miss Olive Dobbin, winner of the Reilly Cup and Senior Grade Gold Medal at the Feis Ceoil, and the prize for reading at sight at the Belfast Competitions, maintained her musical reputation in her execution of "*Au bord d'une Source*" (Liszt).

The other artistes revealed great grasp of technique, phrasing and detail in their work, and deserved the approbation so generously showered upon them. The selections were sufficiently varied to provide a good test, and the results reflected great credit on the teacher. These artistes were Gladys Kiernan and Eileen Dempsey, Doris Gould, Joan Warwick, Maura Nolan, Hazel de Courcy, Betty Hewson and Sheila Bonner, Minnie Rosenberg, Eileen Donoghue, Olive Boles, May and Grace Hughes, Marie Mulcahy, Patricia Hegarty, Myrrha Jephson, Cathleen Rogers and Kathleen Geraghty, Hope Kirkpatrick, Ursula Murphy, Patsy Stone, and James Lewis and Colum O'Brien.

A GOLF STORY.

BALL IN HORSE'S EYE.

It was reported from Cowes to-day that a ball driven by a player on Cowes golf links was found firmly lodged in the eye of a horse which had strayed on the links. The animal's eye was cut, but it is probable that its sight will not be lost.

TO-DAY'S INDEX

	Page.
LEADING ARTICLES:	
The German Colonies	8
Materia Medica	8
A Railway Settlement	8
Cornish Fires	8
SPECIAL ARTICLES:	
An Irishman's Diary	4
American Life in 1760	4
BROADCASTING PROGRAMMES	4
GENERAL:	
Academy of Music	10
Building and Reconstruction	3
Dublin, Glendalough and Kildare Synods	4
Munster Agricultural Society's Show	6
Newry Electrical Enterprise	10
North-West Show	7
"Red Flag" in New Parliament	9
Situation Quiet in Afghanistan	9
The Making of Drugs	5
The Third Court	9
U.S. Markets	10
War Debts Problem	9
Yesterday in Dail Eireann	5
LETTERS TO THE EDITOR:	
The King's Recovery	4
Thanksgiving and Hospitals	4
Catholic Emancipation	4
The Origin of the Penal Laws	4
FINANCIAL NEWS	14
MARKET REPORTS	13
SPORTING NEWS	12-13

THE MAKING OF DRUGS.

IRELAND AS A SOURCE OF SUPPLY.

A SUGGESTED NEW EXPORT.

Mr. R. R. Bennett, B.Sc., again presided at the Conference of the British Pharmaceutical Society at the Mansion House, Dublin, yesterday, when Mr. M. V. Sargent, Naas, Co. Kildare, read a paper, entitled "Some Notes on our Native Materia Medica."

A FIELD FOR RESEARCH.

He pointed out that our native materia medica was very similar to that of England, but whereas in Britain the collecting and cultivation of medicinal plants was carried on, to some extent at least, there, in Ireland, so far as he had been able to ascertain, both were neglected. *Digitalis Purpurea* was very freely and widely distributed, especially in the hilly, non-limestone districts. In the County Wicklow last August he found thousands of acres of the mountain side covered with plants in full bloom. Leaves, which he then collected from flowering plants, were dried at a temperature not exceeding 104 deg. F. The dried leaves were powdered and a tincture prepared strictly in accordance with the British Pharmacopœia directions. A sample of this tincture was sent to the Pharmacological Laboratory of the Pharmaceutical Society of Great Britain for biological test. The result was eminently satisfactory, the tincture being certified as equivalent in activity to the international standard. Here a very attractive field for research presented itself.

Filix mas (male fern) in Ireland, at all events, was a most important drug. The liquid extract was recommended by the Department of Agriculture as a specific for liver fluke in sheep and cattle. *Belladonna* and *aconite* might be found growing wild in many parts of the country, but scarcely in sufficient quantities to justify collection on a commercial scale. A sample of aconite roots, obtained from the Botanic Gardens, Glasnevin, when dried and powdered gave an analysis of 0.64 per cent. of ether soluble alkaloids. That was very satisfactory the B.P. minimum limit being 0.4 per cent. As regarded peppermint and lavender, he understood that experiments were being conducted at University College, Cork, in connection with the cultivation of these plants. Cascara sagrada was being tried by our Forestry Department, but it was yet too early to give result.

A NEW INDUSTRY.

Dandelion, conch grass, broom, Irish moss, hemlock, were all so freely and widely distributed that their collection presented no difficulty. Provided that a market could be obtained, large quantities might be exported; but, instead, what did they find? These articles, or their preparations, were all imported, not excluding Irish moss. Ireland was not an industrial country, yet much of the raw material necessary for the manufacture of pharmaceutical products was available. He would conclude by mentioning some of the more important of those:—Alcohol, honey and beeswax, lard (Irish lard had a good reputation), glycerine, liquid paraffin, B.P. and sugar.

In view of the efforts now being made to foster native industries, it was hoped that these brief notes might tend to focus the attention of Irish pharmacists upon their country as a source of supply of many drugs at present imported. Since much of the raw material was available, there appeared to be no reason why a prosperous trade in the manufacture of pharmaceutical products should not be established.

The Chairman said that they were very glad to have Mr. Sargent's paper. It was bristling with all sorts of very interesting facts.

Mr. Jones said that he had heard the complaint that Irish lard was too stiff.

THE MALE FERN.

Mr. E. T. Brewis, Chemical Industry Club, London, said that the very fact that lard was too stiff showed one important thing—that it was good lard. Male fern, he suggested, might be collected in Ireland if it was to be found in abundance, and women and children would collect it for something less than English agricultural artisans wanted in the way of wages. He was perfectly certain that the drug from this plant should form one of the exports from the Free State. Tons of extract were used each year in London, and if in Ireland male fern could be got in large quantities, and labour was available, they in England would be delighted.

He had a grumble about Irish lard in regard to prices. They wanted to use it for ointments.

Mr. Storey, Belfast, said that three plants which were not identified had been discovered at the Cave Hill. It struck him that they had plants growing in the country which might be very useful for medicinal purposes. There were very good firms North and South making lard. He had not so many complaints about its stiffness.

Mr. Brewis said that he found that the lard of one Irish firm was the only one satisfactory to go to India.

Mr. Storey concluded by saying that there was a big future for the kelp industry.

Mr. Sargent said that the kelp industry in the Free State was a dead letter. Kelp was used only as a fertiliser on the coast lands of the South and West.

Mr. Sargent was thanked for his interesting and valuable paper.

THE SCIENCE SESSION.

At the science session the following papers were also read, or taken as read:—"Some notes on the Determination of Nitrates in Bismuth Carbonate" (by G. J. W. Ferrey, B.Sc., F.I.C.); "The Petroleum Spirit Test for Purity of Castor Oil" (by T. T. Cocking, F.I.C., and Sydney K. Crews, A.I.C.); "Some Observations on the Antimony Trichloride Colour Test for Vitamin A" (by Norman Evers, B.Sc., F.I.C.); "The Volumetric Determination of Phosphoric Acid" (by W. Smith, B.Sc.); "A Note of Extract of Gentian" (by H. Davis, Ph.C.); "The Use of Aldehydes and Dilydroxyacetone in the Detection and Differentiation of Phenols" (by Alan H. Ware, Ph.C., who also submitted the following papers:—(1) "Colour Reactions given in Sulphuric Acid Solution"; (2) "Precipitation Tests Involving the Use of Hydrochloric Acid"; (3) "A Note on the Detection of Cresol in Carbolic Acid by means of Vanillin, and Some Distinctive Tests for Phenols involving the use of Hydrogen Peroxide."

A private meeting of delegates was also held.

The ladies of the party did a round of sight-seeing in the morning, visiting several of the chief centres of interest in the city.

ACADEMY OF MUSIC.

REGRET FOR COMMENDATORE ESPOSITO.

Tribute to the part which Commendatore Esposito played in the musical life of the country during his stay in Ireland was paid at the annual meeting, held yesterday at 36 Westland row, Dublin, of the Royal Irish Academy of Music, for which the Commendatore worked for nearly forty-six years in the position of Senior Professor of Pianoforte.

A drop of 19 in the number of students who attended the pianoforte classes last year was attributed by the Governors, in their annual report, to the loss of Dr. Esposito. This reduction, they pointed out, explained to some extent also the reduced number in the theoretical classes. They regarded Dr. Esposito's departure from the country as deplorable.

In the report on the pianoforte classes, presented by Miss O'Hea (now retired), Mrs. Best, Miss Lord and Mr. Rooke, it was stated that the loss of Dr. Esposito would be felt not only in that class, but in every department of the Academy, where his great knowledge of music generally and his artistic judgment were of the utmost value to the entire staff of professors and teachers.

Mr. Charles E. Reddin, extern examiner (pianoforte), in the course of his report, said that while he was gratified to hear such good performances in the Vandeleur Scholarships, which was creditable considering that lessons had been so irregular, he found that those "final touches" to the student's work in the advanced grades that were so noticeable in previous years were lacking in 1928.

A fine tribute was paid in the report of Mr. L. Edward Steele, inspector of the Academy, who said that Commendatore Esposito would be remembered always as a founder of a school of pianoforte playing in Ireland, and as one of the first to give to Dublin audiences the high musical pleasure of good orchestral performances.

The Governors stated that they were very fortunate in securing the services of Monsieur Jean du Chastain as successor to Dr. Esposito. At the same time they took the opportunity to express their indebtedness to Mr. Frederick Dawson for his kindness in taking temporary charge of the pianoforte classes from the time when Commendatore Esposito became ill until the end of 1928.

In moving the adoption of the Governors' report, Mr. Dermod O'Brien, D.L., Vice-President, who presided at the meeting, referred to the resignations of Dr. Esposito and Mr. Charles W. Wilson, who was a teacher in the Academy, and was well known in Irish musical circles. They also regretted, Mr. O'Brien said, the retirement of Miss Margaret O'Hea, who had spent fifty-five years in the Academy as a teacher of pianoforte, and had proved extraordinarily able and successful in her work. He was glad that they had been able to give her an allowance, although the funds did not permit them to give much.

In moving the adoption of the report, which was passed, Mr. J. Hubbard Clark said that the departure of Dr. Esposito had made a great breach in the musical profession in Ireland, and had caused much heartfelt regret among a big circle of friends. However, the Governors were more than satisfied with the man whom they had appointed as his successor, and were confident that M. Jean du Chastain would demonstrate his worth in the coming year.

Looking over the report for 1928, Mr. Hubbard Clark went on, he did not think that anyone would come to any conclusion other than that it was satisfactory. The attendances at the various classes had been fairly well maintained, and it was gratifying that most of the extern examiners spoke of a high state of efficiency that had been reached by pupils of the Academy. The local centre examinations, which, as the Governors pointed out, were steadily raising the standard of musical efficiency and appreciation in the various examination centres throughout Ireland, seemed to be increasing every year. He was pleased also with the distinctions gained by pupils at the Feis, which were a credit to the Academy.

The finances of the Academy, he added, were not all that could be desired, but still were fairly satisfactory. He thought that the Governors should endeavour to secure an increased membership.

A new feature in the report, to which the Chairman made reference, was a list of local examinations held in 1928, and of distinctions gained by pupils of the Academy in extern examinations, etc.

The Book of Members showed 94 subscribing members for the year 1928, of whom two died (Mr. James Drury, a Vice-President of the Academy, and Lord O'Neill), and one resigned. Among gifts received by the Academy during the year was one from Commendatore Esposito of a valuable library of orchestral scores which he had accumulated during the years he was conductor of the Dublin Orchestral Society.

At the close of the year the accounts showed a credit balance of £724.

THE GARDEN PARTY.

AN AFTERNOON AT THE ZOOLOGICAL GARDENS.

The directors of Messrs. Boileau and Boyd, Ltd., gave a garden party in the Zoological Gardens, Phœnix Park, in the afternoon. There were over 1,000 persons present, including the delegates to the Conference. Tea, ices, strawberries and cream and light liquid refreshments were provided in a large marquee, the catering being by Messr. Mills, Dublin.

The guests were received by Dr. A. E. Boyd, M.B., B.Ch.; Mr. A. A. Brunker, Managing Director of the firm, and Mrs. Brunker; Mr. Donald W. P. Boyd, M.A., T.C.D., F.C.S., and Mrs. Boyd. The directors of Messrs. Boileau and Boyd gave a similar entertainment on the occasion of the Pharmaceutical Conference held in Dublin in 1901.

The weather during the afternoon was delightful, and the visitors spent a very enjoyable time in the picturesque Gardens. The Civic Guard Band, under the batôn of Superintendent D. J. Delany, played an interesting programme of music.

In addition to the members of the British Pharmaceutical Conference there were also present: Dr. McGuinness, Dr. Ashe, Sir J. W. and Lady Moore, Dr. Vincent Tighe, Dr. and Mrs. Lowe, Sir Thomas Robinson, Mr. and Mrs. Louis Webb, Mr. Edmund Webb, Mr. and Mrs. Adam Lloyd Blood, Mr. and Mrs. W. R. Conyngham, Mr. and Mrs. James Montgomery, Dr. Mitchell, Mr. P. J. and Mrs. Lawrence, Dr. and Miss Drury, Mrs. Wisdom Hely, Dr. W. E. and Mrs. Hooper, Lady and Miss Vanston, R. Deene Bolton and Mrs. Bolton, Mr. and Mrs. W. H. Boyd, Mr. and Mrs. Adams McConnell, Dr. Eileen A. Boyd, Miss Boyd, the Rev. Father Frewen, the Rev. H. D. and Mrs. Forde.

COTTAGE SITES AT BLANCHARDSTOWN.

DISTRICT COUNCIL'S POSITION.

At the meeting of the North Dublin Rural District Council yesterday, the Clerk (Mr. J. P. Conry) reported that Mr. John Healy had opened the audit of the accounts of the Council on Monday last, and that Mr. E. F. Collins, solicitor, and Mr. M. Walker, barrister, who acted as opposing counsel in the recent Ringwood case, attended and submitted a petition against the costs of the case being charged to the rates. The Clerk requested the Law Agent to attend and refute the charges. Mr. Walker then stated that the Council was bound to select sites as mentioned, but the letter of the Local Government Department stated that the Council was not so bound, nor was it a fact, as stated by Mr. Walker, that the Sites Committee did not consider the question of sites. The Council granted all sites in the interest of economy. The report of the Sites Committee was approved by the Council on October 32rd, 1925. From inquiries which he (the Clerk) had made he was of opinion that no such association as that which was generally known by the name of the Blanchardstown and Castleknock Ratepayers' Association existed, or was registered. In conclusion, he stated that the scheme was carefully considered, drawn up and executed by the Council in accordance with the rules and regulations of the Local Government Department.

Mr. Baggott said that he was living in the middle of the district, and this was the first time that he heard of the Blanchardstown and Castleknock Ratepayers' Association, although he had represented the district for twenty years.

Mr. Finn read seven of the thirty-five names in the association, and said that they were all members of one family, only one of them being a ratepayer.

The Clerk said that two of the signatories had written stating that they signed the report under a misapprehension.

The Chairman (Mr. J. A. O'Neill)—Everything was carried out according to the regulations, and we were perfectly within our rights in what we did.

The Clerk's report was approved.

It was decided to meet on Wednesday next for the purpose of electing a chairman and vice-chairman for the next year.

ROAD EXPENDITURE.

The Balrothery District Council forwarded a copy of their resolution requesting the Department of Local Government to hold a local inquiry into the question of road expenditure and the allocation of grants in Balrothery Rural District.

The Chairman—We are as hard hit here as they are in Balrothery.

It was decided to adopt the resolution, and it was amended so as to read "in County Dublin" instead of in Balrothery Rural District.

DETECTIVE'S DEATH IN CLARE.

MURDER VERDICT AT THE RESUMED INQUEST.

A verdict of wilful murder by some person or persons unknown was returned at the resumed inquest in Kilrush yesterday on Detective Officer Timothy Sullivan, Civic Guard, who was killed by the explosion of a mysterious box on June 11th.

Detective Officer Driscoll, stationed at Knock, deposed that he received a letter signed "Farmer" on the morning of the 11th June stating that a box containing ammunition and treasonable papers would be found in a field near Kilrush. He got the box that evening, and, meeting Detective Sullivan and Guard Cusack, the first-named decided to open the box in a field. Sullivan succeeded in forcing the hasp off the staple and nothing occurred. He then remarked, "I will chance it; there cannot be much in it." He then went on his knees to open the box.

The witness next heard a loud explosion, the force of which flung him yards away. When he recovered he saw clouds of dense smoke and found Sullivan's body, which had been blown yards away. He went to him and heard a deep sigh. Sullivan's chest heaved and he expired. Witness's eyes were bad, and he was bleeding profusely. Guards then arrived, who sent for a priest and doctor.

Detective M'Tiernan stated that he asked a motor driver who was passing when he reached the scene to take Detective Driscoll to Kilrush Hospital, as he was mortally wounded, but the driver replied that he would not soil his car with the wounded man.

Mr. J. Lynch, State Solicitor, said that there was no evidence of hostility by the C.I.D. to civilians. They had an impartial District Justice in Clare and if certain parties were injured they would get justice.

The jury returned a verdict as stated.

Mr. Nagle, Chairman Kilrush Urban Council, who was a juror, said that they were ashamed to go outside their own county. At Thurles last Sunday week it was flung in their face. When the ball went out instead of the remark "fling in the ball," it was "fling in the bomb."

ALLEGED WORTHLESS CHEQUES.

ACCUSED MAN SENT FOR TRIAL.

The case against Claude L. Garrett, of no business, and no fixed address, for attempting to secure a motor car, a suit of clothes and a pair of gold spectacles from firms in the city by means of worthless cheques was formally closed by Detective Inspector O'Connell asking that the accused man be returned for trial to the next Circuit Court.

The Justice made the order.

COLLEGE CLASSICAL SOCIETY.

The following have been elected for the offices and Council of the College Classical Society in Trinity College, Dublin:—Auditor, P. Faulkner (Sch.); Secretary, C. W. C. Quin; Treasurer, A. C. Anderson (Sch.); Librarian, J. S. Alcorn; Assistant Secretary, G. O. Simms.

Council.—R. H. S. Healy (Sch. Mod., B.A.), ex-Auditor; G. A. Duncan (ex-Sch. Mod. B.A., Univ. Stud.); R. C. Ellis, B.A.; W. D. Isaac (Sch.), A. W. Breakey (Sch.), W. H. Hurley, H. V. Hartnett.

INSURANCE NORTH AND SOUTH.

THE QUESTION OF RECIPROCITY.

In the Northern Parliament yesterday, Mr. Cahir Healy (Nationalist) asked the Minister of Labour if he had received any communication from the Imperial Government with regard to a reciprocal arrangement between Northern Ireland and the Irish Free State Governments on the administration of unemployment insurance; was he aware that the subject has formed the basis of discussions at the International Labour Conference of the League of Nations in Geneva and that the British representative promised to use his offices to facilitate a satisfactory solution of the question.

The Minister of Labour (Mr. Andrews)—The answer to the first part of the question is in the affirmative. As regards what promise the British representative made he was not in a position to say.

Mr. Healy—Is the Minister aware that in the Free State unemployment benefit is administered to all people, irrespective of whether they are from the Free State or not, and is he also aware that in Northern Ireland there is a penal clause making it impossible for him to receive benefit until he is a resident in Northern Ireland for three years?

The Minister of Labour said that he was not aware of all the conditions governing the distribution of the unemployment benefit in the Free State, but he did know they did it much more sparingly than in Northern Ireland.

Mr. Healy—You do not say that there is a penal clause, as in Northern Ireland, requiring three years' residence?

Minister of Labour—I do not know if they have it in the Free State or not. We have it here, and I am prepared to justify it.

Mr. Rowley Elliott—Arising out of that, is this the reason the Free State does not sing the National Anthem?

The Speaker—That does not arise out of the question.

The Committee stage of the Industrial Assurance and Friendly Society Bill was passed.

A COURT OF CRIMINAL APPEAL.

In the Northern Senate, Lord Charlemont, Leader of the Senate, in reply to Mr. T. J. Campbell, K.C., said that representations had been made to the British Government in regard to the establishment of a Court of Criminal Appeal for Northern Ireland. The matter was being considered by the Imperial authorities at present, and, while there was reason to believe that the representations were being favourably and sympathetically considered, it was not possible to make any definite statement on the subject at present.

CENTRAL CRIMINAL COURT.

SEQUEL TO KENMARE FIRE.

ALLEGED FRAUDULENT CLAIM.

(BEFORE MR. JUSTICE O'BYRNE AND A JURY.)

Maurice J. O'Connor was indicted for having, on March 27, 1927, set fire to his premises, known as the "Corner House," Henry street, Kenmare, with the object of defrauding the Phœnix Assurance Co. and the Hibernian Assurance Co., Ltd.

Mr. Cecil Lavery, K.C., and Mr. Finlay (instructed by the Chief State Solicitor) prosecuted.

Mr. Joseph K. O'Connor, K.C., and Mr. Joseph Reidy (instructed by Mr. Timothy O'Shea) appeared for the accused man.

Mr. Lavery said that the case was one of very considerable importance, having regard to the nature of the offence and the position of the accused man. The prisoner was charged with having maliciously destroyed his own property—he being an extensive merchant—for the purpose of defrauding insurance companies. It would be impossible for commercial transactions to be engaged in if transactions of this kind were allowed to go unpunished. The jury were well aware that such offences were not uncommon. The accused man did not belong to the criminal classes, but was a trader having two shops.

THE CLAIM.

He had insured his stock at sums far exceeding its value, and it would be shown that he set fire to his house and property, and made an utterly exaggerated claim. His business was carried on in two shops; in one he carried on the boot and shoe business, and that shop was not the subject of these proceedings. His other shop was what was known as the "Corner House" and was devoted to drapery business, and might be called a "lock-up" shop, being locked up at night. The accused man had an insurance for a number of years from 1923 with the Hibernian Fire and General Assurance Company. On January 15, 1926, he took out a policy for £7,500, of which £5,000 covered stock and fittings. He also had a policy with the Phœnix Company for £5,000. Altogether he had the stock and fittings of the destroyed house insured for £10,000. This was simply the value as estimated by the accused man. The shop and contents were entirely destroyed, and the defendant sent in a claim for £8,373, as, he alleged, the value of the stock, and the prosecution held that that was a grossly exaggerated amount.

THE "CORNER HOUSE."

In 1914 he commenced business in Kenmare, and in November, 1923, he took the "Corner House," to which he transferred stock, which he estimated at £9,500, but of which there were no particulars. He purchased drapery goods, £3,385, and evidence would be given showing what was the result of an audit in reference to both shops. Counsel gave details of the amounts recorded as sales and bank lodgments.

The case for the prosecution was that the figure put forward by the accused man was wholly false when a test was applied to it. If they found a man unable to pay rent and much in debt they would ask why was stock to the value of £9,500 tied up. The defendant was unable to pay rent, owed the bank £1,405 or more, and was indebted to individuals in various sums; yet he put forward the fact that he had £9,500 in "dead stock." The annual sales for the three years preceding the fire were about £3,500, and in respect of that figure it was absurd to put forward possession of stock to the amount claimed. The defendant held his house at £160 a year for twenty years, which he was wholly unable to pay.

THE FIRE.

On Saturday evening of the fire, at half-past 7 o'clock, the premises were locked up, and the accused man was the last person on the premises, and had ample opportunities for making preparations for a felonious act, and doing that free from observation. But he was seen to go back at about twenty minutes to ten, and remain on the premises for a while. It would be established that the fire started burning in the shop, which was apart from the living rooms above. No one could get near the fire in the shop except with a key, and the accused man was the only person who had the key. There was no possibility of the fire being accidental, and, except by spontaneous combustion, there was no method by which the fire could have been orginated except through the accused man.

At 2.30 in the morning, when the fire was proceeding, the defendant was seen fully dressed in his ordinary clothes. The appliances for extinguishing flames were not very complete, and the premises were destroyed.

Evidence was given proving the structure and dimensions of the premises. The shop was quite apart and distinct from the rest of the structure.

Mr. J. Fletcher, Chief of the Fire Department of the Hibernian Insurance Company, produced a proposal made by the accused man and a policy issued to him on foot of that for £4,500.

To Mr. O'Connor—The accused man had been dealing with them from 1919, and he was still insured with them for about £3,000.

£5,000 FOR STOCK.

Robert Bolton, Phœnix Insurance Company, produced a proposal and policy of August, 1925, by the accused man, and entered into by the company for £5,000 for stock. A claim was made in March, 1927.

To Mr. Reidy—The defendant mentioned at the time that he was already insured in the Hibernian.

William Gaine said that on March 26, 1927, he was living with his family in the dwelling-house portion of the premises known as the "Corner House." In the morning on the landing he noticed smoke coming up from the shop, and he went for the key to Mr. O'Connor, who lived up the street, about 150 yards away. He told Mr. O'Connor that his shop was on fire, and Mr. O'Connor dropped the key to him from the window.

It was dark, but he saw that Mr. O'Connor, who was looking out of the window, was dressed in a brown suit.

To Mr. J. O'Connor—When he went to O'Connor's house he kicked at the door, and saw the accused man at the window by the lights of a passing motor car.

John Gaine, son of the last witness, said that when he was aroused the place was full of smoke coming up from the shop through the floor. He described the condition of the burning shop.

Evidence was given to show that there were no lighted candles or fires in the grates that night, and that the accused man was seen going in and coming out.

The further hearing was adjourned until this morning.

NEWRY ELECTRICAL ENTERPRISE.

VISCOUNT CRAIGAVON AT OPENING CEREMONY.

The Right Hon. Viscount Craigavon, D.L., M.P., Prime Minister of Northern Ireland, formally opened the new municipal electricity works at Newry yesterday afternoon.

Subsequently, at a luncheon given by the Chairman and members of the Newry Urban District Council, Viscount Craigavon made an important speech regarding the electrification of the Six Counties, and also issued an urgent appeal to Ulster people to purchase Ulster goods, and thus create industry to relieve the pressing unemployment problem in the Six Counties.

After the toast of the King had been submitted, the Chairman proposed the toast of the Prime Minister and the Government of Northern Ireland.

Viscount Craigavon, in his reply, congratulated the Council on the advances made since his last visit to the town. He hoped that as a result of the erection of the undertaking many new industries would be started. There were signs of increased industry coming to Ulster, but one of the greatest problems the Government of Northern Ireland had to deal with was the depression in the shipbuilding and linen industries, which industries were not supported by a multitude of diverse commercial undertakings to carry the unemployed through difficult times.

Making an appeal for increased support for Ulster goods, Lord Craigavon said that from bottom to top they should endeavour to push Ulster goods for all they were worth. If that were done it would mean an enormous amount of prosperity for the country.

PROBLEM OF DEMAND.

Proposing the toast of the "Newry Electricity Undertaking," the Right Hon. J. Milne Barbour, Ministry of Commerce of Northern Ireland, gave an interesting account of plans for electrical development in the Six Counties. While in Canada the annual consumption of electricity had reached 1,200 units per head, and in Great Britain it was now above 200 units per head, in Northern Ireland the consumption of electricity sold by public supply undertakings was 47 units per head. In Great Britain and elsewhere the demand for electricity was already largely developed, and the problem was one of re-organisation. In Ireland the problem was essentially one of demand rather than of supply. In Northern Ireland they had only two generating stations of a size at all comparable with those usually found in the industrial areas of Great Britain—the stations owned by the Corporations of Belfast and Londonderry. Recently powers had been granted by Parliament to the Antrim Electricity Supply Company to provide a supply of electrical energy throughout a large area in County Antrim.

The electricity supply industry was largely in the hands of small undertakers, who catered mainly for the domestic load and the demands of small users. The educative value of these small undertakings had been of first-rate importance. Approximately one-half the total population of Northern Ireland was a rural population, and the supplying of small and isolated farmsteads along the route, or in the vicinity of transmission lines, was not necessarily an economic proposition. They had set out to encourage the linking up of the existing industrial centres by a system of main transmission lines, where that could be arranged, on a sound economic basis.

Responding, the Chairman of the Electricity Committee, Mr. Michael MacKin, said that the committee had estimated for one hundred and thirty customers for the first year, but as a fact they already had two hundred, and next year they hoped for five hundred. (Hear, hear.)

DUBLIN CIRCUIT COURT.

A COUNTY DUBLIN ORCHARD.

WIDOW'S ACTION.

(BEFORE JUDGE DAVITT.)

Mrs. Emily Barnewall, a widow, of Bower road, Harrogate, England, sought an ejectment on title against Mrs. Lucy Coughlan, 29 South Circular road, Islandbridge, in respect of an orchard at the rear of Kilmainham Prison, County Dublin. The plaintiff's agent, Mr. John Reidy, acting under power of Attorney, proved that the orchard was let to defendant's daughter, Beatrice, since deceased, under a written agreement, from May 1st, 1928, to May 1st, 1929, and notice had been duly given that this term would not be renewed after May 1st, 1929.

For the defendant it was argued that her daughter had been a yearly tenant, and that six months' notice was necessary to terminate the tenancy.

Having heard the lengthy legal arguments of counsel on both sides, Judge Davitt said that he would reserve judgment until to-day to consider the legal points involved. In the meanwhile he hoped that the parties would try to effect an agreement, as, even if he held that there was a yearly tenancy, it would only delay the ejectment, as plaintiff could terminate it by six months' notice.

Mr. William Black (instructed by Messrs. Roger Greene and Sons) appeared for the plaintiff; and Mr. Arthur Corbett (instructed by Mr. Joseph Gleeson) for the defendant.

TENANCY OF DUBLIN HOUSE.

EJECTMENT ORDER SOUGHT.

Mrs. Nora O'Dell, widow, of 250 South Circular road, Dublin, sought to eject John Salmon, a commercial traveller, from the dwelling-house, 10 Morehampton terrace, Dublin. Notice to quit had been served to terminate the tenancy on March 18 last, but the defendant refused to give up possession, relying on the provisions of the Rent Acts, and alleged that he owed no rent, but, on the contrary, had overpaid a considerable sum, for which he claimed compensation.

Mr. Black, on behalf of the plaintiff, submitted that from January 22, 1920, to June 24, 1923, the standard rent of £32, under the Act of 1920, was the legal rent. From June 24, 1923, to the date of the civil bill, which was issued on May 22 last, the plaintiff could have added the increases permitted by the Rent Acts. Mr. Black submitted certain figures to show that more rent was due than had been received.

The Judge said that if it were found that only a small amount of rent was due, he would not give an ejectment in the case. The law in the case seemed clear, and it was for counsel in the case to decide the amount due. The result could be stated to him next day.

MONEY DUE FOR AN ADVERTISEMENT.

(BEFORE JUDGE SHANNON.)

Henry C. Hartnell and Noel C. Hartnell, trading as Messrs. Wilson Hartnell and Co., publishers, sued J. K. Murray and A. J. Murray, trading as Messrs. Murray Brothers, of 19 North Frederick street, chemists, for the sum of £37 10s., alleged to be due for advertisements inserted in the *Irish Sketch*, of which the plaintiffs are proprietors.

Several witnesses and technical experts having been examined.

The Judge gave a decree for the amount claimed, with costs.

Mr. James P. Murnane (instructed by Messrs. Brown and McCann) appeared for the plaintiffs; and Mr. Michael Binchy (instructed by Messrs. Sheridan and Kenny) for the defendants.

CONCEALMENT OF BIRTH.

(BEFORE MR. JUSTICE O'BYRNE.)

Norah Cronin, who had been found guilty on a previous day of concealing the birth of her child, was sentenced to eighteen months' imprisonment.

U.S. MARKETS.

HEAVY SELLING.

(REUTER'S TELEGRAMS.)

NEW YORK, *Wednesday*.

The Stock Market opened firm, and a broad, upward movement developed, with Railroads, Utilities, and Industrials very prominent features. Oils and Coppers were the only important groups which failed to participate in the upswing, and this was due to uncertainty over the outlook for those industries. Heavy selling developed in the late dealings, causing losses in a number of stocks, and forcing the remainder of the issues 1 point to 8 points below the day's high levels. Little basis appeared for the heavy unloading, apart from fears of a large increase in brokers' loans this week and stiffer call money rates later in the week. The market closed heavy. Government Bonds quiet; Railroad Bonds firm. The day's sales amounted to 4,025,000 shares.

Money on call closed steady at 10 per cent. bid, and 10½ per cent. asked. All loans were transacted at 10 per cent. Sterling exchange steady. Silver ⅛c. lower at 52¼.

	Wed.	Tues.
Call Money	[illegible]	[illegible]
Exchange on Lon.—60 days sight	[illegible]	[illegible]
Do. do. Demand Bills	[illegible]	[illegible]
Cable Transfers	[illegible]	[illegible]
Do. Montreal	[illegible]	[illegible]
Exchange Paris cable	[illegible]	[illegible]

Eng. Parity	Stocks	Closing Bid Wed.	Tues.
[illegible]	Atchison, Topeka, Santa Fe	234*	231
[illegible]	Do Preferred	103	103½
[illegible]	Baltimore and Ohio	125⅞	123⅛
[illegible]	Canadian Pacific	232½	233⅛
[illegible]	Chicago, Milwaukee, & St. Paul	31½	31⅝
[illegible]	Chicago and North-West	86	85
[illegible]	Erie Shares	70¼	70¾
[illegible]	Erie 1st Preferred	63	63
[illegible]	Illinois Central	142½	138½
[illegible]	Louisville and Nashville	144	143
[illegible]	Mexican Nat. 1st Preferred	1½*	1½*
[illegible]	Missouri, Kansas, and Texas	53	51⅜
[illegible]	Missouri Pacific	90¼	79
[illegible]	New York Central & Hudson R.	207¾	207½
[illegible]	Norfolk and West Com.	233	233
[illegible]	Northern Pacific Com.	100¼	100
[illegible]	Pennsylvania Shares	83¼	84
[illegible]	Reading Shares	117½	117
[illegible]	Do. Preferred	42½	42½
[illegible]	Southern Pacific	124½	123
[illegible]	Southern Railway	140	143⅛
[illegible]	Union Pacific	227	227½
[illegible]	Do. Preferred	81	81¼
[illegible]	American Can (New Stock)	130⅜	131
[illegible]	American Smelting (New Stock)	110	107½
[illegible]	Anaconda Copper	113¼	112½
[illegible]	Anglo American Oil	[illegible]	[illegible]
[illegible]	Bethlehem Steel Com. Stock	109	107⅛
[illegible]	Brit.-American Tobacco Coupon	30¼	30½
[illegible]	New York Consolidated Gas	124⅛	122¼
[illegible]	General Electric (New Stock)	81⅝	80
[illegible]	General Motors (New)	74⅜	[illegible]
[illegible]	Inter Mer Marine Com. Certs.	5	[illegible]
[illegible]	Do Pref Certs.	46½	46½
[illegible]	International Pet. Canada, New	22½	22½
[illegible]	National Lead	132	130
[illegible]	Pan-American Petroleum "B"	56¾	56⅝
[illegible]	Shell Transport and Trading	[illegible]	[illegible]
[illegible]	Shell Union Oil	[illegible]	[illegible]
[illegible]	U.S. Rubber	52¼	52⅛
[illegible]	United States Steel Common	180⅝	184⅛
[illegible]	Do Pref	140	140
—	Silver Commercial Bars	52¼	52¾
	BONDS		
94¼	Atch. Top. New 4% Gen. Mort.	91½	90¼
78	Erie Rail. Gen. 4% Lien Bonds	[illegible]	76
95⅜	Union Pacific 4% Bonds	92¼	92¼
112½	U.S. Steel 2nd Mort. 5% Bonds	105¼	105
—	U.K. 5½% Bonds, 1929	[illegible]	[illegible]
[illegible]	U.K. do 1937	102½	102½
—	U.K. Funding Loan	[illegible]	[illegible]
109⅛	7% German Loan	105⅛	105⅛

* Asked; † Ex div.; ‡ Ex interest; § Ex rights.

MONTREAL STOCK EXCHANGE.

Eng Equiv.	Stocks and Shares	Close's Prices Wed.	Tues.
42⅛	Abitibi Power & Paper Co.	42	41⅛
10½	Asbestos Corp. of Canada, Ltd.	10¼	10¼
30⅛	Do. Pref.	30	30
19⅞	Brit. Columbia Packers, Ltd.	19	19
57¼	Brazilian T. L. & P. Co. Ltd.	56¼	57
48	Brit. Columbia P. Corp., Ltd. A	48	48
29⅛	Do. Do. Do. B	28¼	29½
3½	Brit. Empire Steel Corp. Ltd.	3½	3½
29⅛	Do. 1st Preference Series B	29	29½
6⅞	Do. 2nd Pref.	6¾	6½
41⅞	Brompton Pulp & Paper Co., Ltd	41	40⅞
173⅛	Calgary Power Co. Ltd	172	170
[illegible]	Canadian Car & Foundry Co., Ltd., Common	32½	33
149⅛	Do. Preferred	146	144
28⅛	Canada Cement Co. Ltd	[illegible]	[illegible]
[illegible]	Do. Preferred	[illegible]	[illegible]
112	Canadian Cottons Co. Ltd	109*	109*
27⅞	Canadian Indus. Alcohol Co., Ltd., A	27¼	27
24½	Do. Do. B	24	24
29½	Canada Power & Paper Corp.	[illegible]	[illegible]
41	Canada Steamships Lines, Ltd.	40	[illegible]
[illegible]	Do. Preferred	[illegible]	[illegible]
[illegible]	Cockshutt Plow Co., Ltd., Com.	[illegible]	[illegible]
[illegible]	Con. Mining & Smelting Co. of Canada, Ltd.	400	[illegible]
109¼	Dominion Bridge Co. Ltd.	107¾	104¼
[illegible]	Dominion Textile Co., Ltd.	96½	[illegible]
[illegible]	Fraser Companies, Ltd., Com.	57½	[illegible]
[illegible]	Hollinger Con. Gold Mines	[illegible]	[illegible]
[illegible]	Inter. Nickel of Canada, Ltd.	[illegible]	[illegible]
[illegible]	Montreal L. H. and P. Consd.	[illegible]	[illegible]
[illegible]	National Breweries, Ltd.	[illegible]	[illegible]
[illegible]	National Steel Car Corp. Ltd.	[illegible]	[illegible]
[illegible]	Port Alfred P. & P. Corp.	67	[illegible]
[illegible]	Do. Preferred	96	98
[illegible]	Power Corp of Canada, Ltd.	101	100½
[illegible]	Price Bros. and Co. Ltd.	79½	[illegible]
[illegible]	Quebec Power Co.	77	[illegible]
[illegible]	Shawinigan Water & Power Co.	80	[illegible]
41⅞	Southern Canada Power Co. Ltd.	41	41
[illegible]	Steel Co. of Canada Ltd	53¼	[illegible]
[illegible]	Wayagamack P. & P. Co. Ltd	40	[illegible]
77⅛	Winnipeg Electric Co.	76	76½
335⅛	Bank of Montreal	328	328
286⅛	Canadian Bank of Commerce	280	281
352⅛	Royal Bank of Canada	345	345

NEW YORK PRODUCE MARKETS.

WHEAT—Spots steady at ¼c. decline.

	To-day.	Prev. day.
No. 2 Mixed Durum, spot	113⅛	113⅛
No. 2 Northern Manitoba, spot	134⅛	134⅛
No. 2 Hard Winter, spot	125⅜	125⅜
No. 2 Red Winter, spot	139⅜	139⅜

RYE barely steady, ⅛c. lower. No. 2 spot, 98¼.

BARLEY steady and unchanged. American malting New York No. 2 spot, 76.

MAIZE steady at ⅛c. advance.

	To-day.	Prev. day.
Western No. 2 mixed spot	104¼	104⅛

LARD steady, 5 points lower. Prime Western steam, 12.55; Middle West, 12.40 to 12.50.

FLOUR steady. Spring clears, 100 per cent., 5.60 to 5.90.

FREIGHTS.

Heavy grain to Great Britain (per quarter), 1/6 to 2/0.

Heavy grain to the Continent (per 100 lbs.), 10c.

Cotton—High density to Great Britain (per 100 lbs.), 45c.

Cotton—Standard bales, 60c.

PETROLEUM steady.

	To-day.	Prev. day
Standard White in cases	17.65	17.65
Standard White in barrels	14.25	14.25
Do. Philadelphia	14.25	14.25
Mid-Continent Crude	33-33.9	33-33.9
Pennsylvania Crude	3.85-4.10	3.85-4.10

COFFEE—

Options—	July	Sept.	Oct.	Dec.	Jan.	Mar.
To-day	15.12	14.83	14.47	14.13	14.00	13.75
	May, 1930 13.45.					
Prev. day	15.09	14.80	14.44	14.13	14.02	13.75

SUGAR closed barely steady and 4 to 5 points lower. Centrifugal Cuban spot steady and unchanged, 96 test centrifugal Cuban, 3.58. Approximate day's sales—78,000 tons.

Options—	July	Sep.	Oct.	Dec.	Jan.	Mar.	May
To-day	1.71	1.82	1.89	1.91	1.95	1.90	2.07
Prev. day	1.77	1.86	1.93	1.96	1.98	2.04	2.11

TALLOW steady. Spot extra loose, 7; special extra, 6⅞; spot in tierces, 7⅛.

COTTONSEED OIL—Futures irregular and 10 points up to 2 down. Prime summer yellow spot, 9.53. Closing options—July, 9.58; Aug., 9.70; Sept., 9.75; Oct., 9.76.

SHELLAC—T.N., 42½.

TURPENTINE—Spot, 52; Savannah spot, 45¼.

METALS.—Tin steady; spot and July both 12½ points up. Spot and nearby New York, 44.50. Future option—July, 44.62½. Lead steady and unchanged; spot New York, 7.00; spot East St. Louis, 6.80. Zinc steady and unchanged; spot East St. Louis, 6.70. Pig iron steady; Northern No. 2 Plain f.o.b. furnace Eastern Pennsylvania, 21.00; No. 2 Plain, f.o.b. Buffalo, delivery Boston, 29.66 by rail.

WINNIPEG GRAINS.

WHEAT at the opening was easy at 1⅛c. to ⅝c. loss. The market closed steady, ¼c. down to ⅛c. up. Opening options—July, 123¼; October, 121½; December, 119¾. Closing options—July, 123⅛; October, 122½; December, 121⅛. Rye steady, ⅛c. down to unchanged. Closing options—July, 91¼; October, 93½. Oats steady, ⅛c. lower to unchanged. Closing options—July, 46¼; October, 51⅛; December 49⅛. Barley irregular, ⅛c. down to ⅛c. up. Closing options—July, 70⅜; October, 79. Flaxseed irregular, 2c. up to unchanged. Closing options—July, 215; October, 200.

Wheat receipts (carlots).	To-day.	Prev. day.
No. 1 Northern	2	7
No. 2 Northern	94	97
No. 3 Northern	171	290
No. 4 Northern	146	247
Other grades	218	482
Total	631	1,123

NEW YORK COTTON.

COTTON opened steady and 3 to 4 points higher. The market closed steady with old contracts for July 11 points up and others 2 points up to 11 points down. Southern deliveries were 12 points to 9 points lower. Spot steady and 10 points up. At New Orleans October opened 2 points higher. Around 11.45 July was quoted 18.42, October 18.50, December 18.68, and January 18.69, while at 1.45 July reached 18.40, October 18.45, December 18.65, and January 18.68. At the close values showed 5 to 16 points loss. Spot 5 points lower. Spot middling upland at New York, 18.55. To-day's receipts—Gulf, 1,000 bales; interior points (gross), 1,000 bales. Exports—Continent, 4,000 bales.

RUBBER quiet, but steadier. First latex crepe, spot, 20¼ buyers; smoked ribbed sheets, spot, 20¼ buyers, 20½ sellers.

NATIONAL METAL EXCHANGE.

TIN dull. Closing options—July, 44.20; September, 44.65 to 44.85; October, 44.50 to 45.05.

COPPER dull. Closing options—July, 17.25 to 17.75; August, 17.25 to 17.75; December, 17.00 to 17.50.

CHICAGO MARKETS.

CHICAGO, *Wednesday*.

WHEAT commenced easy and ⅛c. to 1⅛c. lower. The market closed steady at ⅛c. to ⅜c. advance.

	To-day.	Prev. day.
No. 2 Hard Winter, spot	115⅛	114½
No. 2 Hard Winter, spot	—	—

Futures—Opening options—	July	Sept.	Dec.
To-day	112½	117⅛	122⅛
Prev. day	115	120⅜	125⅛

Futures—Closing options—	July	Sept.	Dec.
To-day	113⅛	118⅛	123⅛
Prev. day	113⅜	118½	123⅛

MAIZE was easy at the opening and ⅛c. to ⅛c. lower. The market closed firm and ⅛c. to ⅛c. up. Spot, No. 2 mixed Western, 93½.

Futures—Opening options—	July	Sept.	Dec.
To-day	92⅛	93½	90⅛
Prev. day	92¼	93⅜	90¼

Futures—Closing options—	July	Sept.	Dec.
To-day	92½	94⅛	92⅛
Prev. day	92⅜	94	91⅛

OATS steady, ⅛c. down to unchanged.

Futures—Closing options—	July	Sept.	Dec.
To-day	44	44⅛	46⅛
Prev. day	44⅛	44⅛	46⅛

RYE steady. Futures ⅛c. down to unchanged.

Futures—Closing options—	July	Sept.	Dec.
To-day	87¼	91¼	96⅛
Prev. day	87⅛	91⅛	96⅛

PROVISIONS at the close were barely steady, with lard, spot, 7½ points and futures 7½ to 2½ points down, and ribs (futures) 7½ to 12½ points lower. Lard, prime Western steam, spot, 11.80.

Lard—Closing options—	July	Sept.	Oct.	Dec.
To-day	11.85	12.22½	12.35	12.42½
Prev. day	11.92½	12.30	12.42½	12.45

Ribs—Closing options—	July	Sept.	Dec.
To-day	13.00	13.85	—
Prev. day	13.67½	13.97½	—

BACON steady and unaltered. Short ribs, spot (60lbs. average), 13.62½.

HOGS steady, with both light and heavy kinds 10 to 20 points down.

	To-day	Same day last year
Receipts—Chicago	19,000	19,000
Western	100,000	75,000

The receipts of hogs at 15 principal Western centres, including Chicago, since March 1 (amended), total 9,254,000, against 9,975,000 for the same season last year.

LAWN TENNIS.

THE CHAMPIONSHIPS.

ROGERS' FINE DISPLAY AGAINST COCHET.

H. W. Austin, the young Davis Cup player, scored another remarkable success at Wimbledon yesterday, his latest victim being Jacques Brugnon, in three straight sets. Austin began very erratically. As the match progressed, however, the Englishman assumed the upper hand, and he began to score with sharp cross-court half-volleys, which, falling within the service court, induced his opponent to make mistakes at the net. Brugnon was comfortable so long as the ball came to his back hand, and his length from the back of the court was almost flawless. It was when he attempted to pass Austin on the volley that he met his master.

SHARPE'S SURPRISING WIN.

N. Sharpe's win against H. L. Morpurgo was the surprise of the day. He wisely remained at the back of the court, took Morpurgo's service confidently, got everything back in courageous fashion, and won a great success against one of the most fancied candidates for the last four places.

THE IRISH PLAYERS.

G. Lyttleton Rogers went down before Henri Cochet, the famous Frenchman, in the third round of the men's singles, after a great fight, in which he took the former champion to five sets. Rogers started strongly, and led at 5-3, was caught at 5 all, but forged ahead again, to win the first set at 7-5. In the second set Cochet played like a champion, and quickly won the set to love, but Rogers was unperturbed, and merely waited for the relaxation which he anticipated after Cochet's great effort.

The games in the third set went with the service to 7-all, but Cochet broke through in the fifteenth game, and, making few mistakes, won the set at 9-7. Cochet eased up again in the fourth set, and Rogers went ahead to lead 3-1, eventually taking the set by 6-4. In the final set Cochet played brilliantly to win the match by 5-7, 6-0, 9-7, 4-6, 6-3.

The first match on the centre court was that between Jan Kozeluh, the brother of the Czecho-Slovakian coach to the British Davis Cup player, and the Hon. C. Campbell (Ireland). Kozeluh won by 6-3, 6-4, 6-2 by virtue of better placing and the skilful handling of his opponent's service. Campbell at times drove well down the sidelines, but, on the whole, his game lacked consistency, and he was inclined to loft his backhand returns from the back of the court, a fatal tendency against Kozeluh, who ran up for many a spectacular "kill."

Campbell beat the Czecho-Slovakian often with a nicely-controlled forehand half-volley right across the incoming volleyer's body, but he did not exploit this shot, the best in his armoury, sufficiently in the later stages of the match. The stroke-production of both players was a delight.

N. G. Holmes and F. R. Price were opposed to the Oxford University pair, G. G. N. Cooper and W. E. Lingenbach, in the first round of the men's doubles, and found the Dark Blues too good for them.

In each of the first two sets Holmes and Price were only able to take two games, and the superior volleying and cross-court driving of their opponents gave them little opportunity to be effective when both were up at the net.

In the third, and what proved to be the best set, Holmes and Price fought hard and held their opponents to five-all, but Cooper and Lingenbach just got ahead again for the set at 7-5, and thus won the match 6-2, 6-2, 7-5.

WOMEN'S SINGLES CHAMPIONSHIP.
(Holder—Miss H. Wills.)

SECOND ROUND.—Miss Sterry beat Mrs. Marriott—6-4, 4-6, 6-2; Miss Sigart beat Mrs. Stevenson—6-2, 6-8, 9-7; Miss Nuthall beat Miss Round—6-1, 6-1; Mrs. Michell beat Miss Clarke—2-6, 6-3, 6-4; Miss Goldsack beat Mrs. E. Dam—6-3, 6-3; Mrs. Haylock beat Miss C. Hardie—6-2, 8-6; Mrs. Mathieu beat Mrs. P. J. Whitley—7-5, 6-4; Miss Tanacott beat Miss Barbier—4-6, 6-1, 6-1; Mrs. Satterthwaite beat Miss Johnson—7-5, 6-3; Miss Chamberlain beat Miss Gordon—6-1, 2-6, 6-3; Senorita de Alvarez beat Mrs. Werpieri—6-2, 6-2; Miss Ryan beat Mrs. Hill—6-0, 6-2; Mrs. Melliquham beat Miss Rose—6-1, 6-2; Miss Mudford beat Miss Hemmant—6-3, 6-0; Miss Jacobs beat Miss Rost—6-3, 6-0; Mrs. Lycett beat Miss Montgomery—7-5, 6-3; Miss Fry beat Mrs. Shepherd-Barron—6-3, 6-4; Mrs. Watson beat Mrs. Jameson—6-4, 7-5; Miss Ridley beat Miss Sigart—6-0, 6-1; Miss Bouman beat Miss Lyle—8-6, 6-1.

THIRD ROUND.—Miss Wills (holder) beat Mrs. Schomburg—6-0, 6-0; Miss Heine beat Mrs. Kleinadel—6-2, 6-3; Mrs. Covell beat Mrs. Beamish—6-4, 4-6, 6-3; Miss Bennett beat Miss Morrill—6-3, 6-3; Mrs. Bundy beat Miss Harvey—6-2, 4-6, 6-4; Miss Aussem beat Mrs. Mallory—6-4, 6-1.

WOMEN'S DOUBLES CHAMPIONSHIP.
(Holders—Mrs. Watson and Mrs. Michell.)

FIRST ROUND.—Miss Mudford and Miss Hemmant walked over, Mrs. Le Besnerais and Miss Valerio scratched; Mrs. Bruce May and Miss Clarke walked over, Mrs. Kleinadel and Mrs. Vaussard scratched; Mrs. John Hill and Miss Colyer beat Miss Z. Stokes and Miss S. Stokes—4-6, 6-0, 6-2; Hon. Mrs. C. Campbell and Miss Lenos beat Miss J. Sigart and Miss Y. Sigart—6-3, 6-4; Miss Trentham and Miss Round beat Miss Stock and Miss Thomas—6-1, 2-6, 8-6; Miss Bouman and Miss Coquerque beat Miss H. Bourne and Miss D. Bourne—6-1, 6-2.

SECOND ROUND—Mrs. Lycett and Miss Ridley beat Mrs. White and Miss Fleming, 6-4, 6-2.

MEN'S SINGLES CHAMPIONSHIP.
(Holder—R. Lacoste.)

THIRD ROUND—H. Cochet beat G. L. Rogers (Ireland), 5-7, 6-0, 9-7, 4-6, 6-3; J. Hennessey beat J. Frowen, 6-2, 6-1, 7-5; N. Sharpe beat H. de Morpurgo, 6-2, 6-4, 4-6, 6-3; H. Timmer beat R. de Buzelet, 2-6, 4-6, 6-3, 6-2, 6-3; W. Tilden beat H. Prenn, 6-0, 6-0, 8-6; C. Boussus beat W. Coen 6-1, 10-8, 7-5; J. Gregory beat R. Rodel, 2-6, 6-2, 6-4, 6-0; P. Landry beat H. Lee, 5-7, 4-6, 6-4, 6-2, 6-3; J. Borotra beat O. Turnbull, 6-2, 6-1, 5-7, 6-4; W. Allison beat J. Wheatley, 6-1, 6-1, 6-1; G. Lott beat L. Bonzi, 6-1, 6-0, 6-3; J. Kozeluh beat Hon. C. Campbell (Ireland), 6-3, 6-4, 6-2; H. Austin beat J. Brugnon, 6-3, 6-4, 6-0; C. Kingsley beat K. Wetzel, 6-3, 4-6, 6-3, 6-0; B. Von Kehrling beat L. Raymond, 6-3, 7-5, 6-3; J. Olliff beat F. Perry, 6-4, 6-2, 2-6, 6-3.

MEN'S DOUBLES CHAMPIONSHIP.
(Holders—H. Cochet and J. Brugnon.)

FIRST ROUND—J. Van Alen and W. Van Alen beat N. Misha and S. Harris, 6-3, 6-4, 6-3; W. Crocket and D. Wright beat G. Ashton and F. Crawford, 6-3, 6-2, 9-7; L. de Borman and A. Lacroix beat C. H. Campbell and I. Crawshay Williams, 4-6, 6-3, 8-6, 6-4; E. Ulrich and E. Mansel beat W. Ingram and W. Radliffe, 2-6, 4-6, 6-4, 6-0, 11-9; Y. Ohta and R. Miki w.o., E. Maier and F. Sindreu scr.; W. Allison and J. Van Ryn w.o., G. Grandguillot and H. Danon scr.; H. Cooper and W. Lingelbach beat N. Holmes (Ireland) and F. Price, 6-2, 6-2, 7-5; D. Greig and B. Helmore beat A. Vinall and E. Metcalf, 6-8, 6-4, 6-2, 7-5; R. Lycett and J. Wheatley beat Count Salm and F. Matejka, 6-2, 6-2, 6-2; Crole Rees and C. Eames beat H. Lester and E. Peters, 6-8, 6-4, 6-2, 7-5; S. Hadi and A. Charanjiva beat E. Williams and J. Wheatcroft, 7-5, 6-4, 8-10, 7-5; J. O. Gregory and I. Collins beat G. Glasser and A. Gentien, 6-2, 3-6, 5-7, 6-4, 9-7; M. Horn and S. Hepburn beat G. Barber and C. Watson, 4-3, 7-5, 8-6, 6-3, 6-2; J. Borotra and C. Boussus beat W. Collins and H. Mackintosh, 6-4, 7-6, 6-3; W. Dessart and F. Franz beat Braine Hilyard and J. M. Hilyard, 6-2, 6-4, 5-7, 8-6; W. Tilden and F. Hunter beat R. Malcolm and C. Robbins, 6-2, 6-3, 4-6, 3-6, 6-0; E. Dearman and L. Mitchell beat C. Philcox and Brown, 6-3, 6-8, 6-4, 7-5; F. Kuhlmann and F. Nourney beat H. Lee and W. Legg, 5-7, 4-6, 6-1, 6-2.

LADIES' INTER-CLUB—CLASS I.

CARRICKMINES v. LANSDOWNE.

At Carrickmines yesterday the home team had a good win by 5 matches to 2. Several of the games went to three sets before a decision was reached, the first set between Mrs. Price and Mrs. C. Martin reaching 20 games. Two doubles were not played. Details:—

Singles—Miss H. Wallis (C.) beat Miss N. Stoker (L.)—6-2, 6-4; Miss P. Wallis (C.) beat Mrs. Miley (L.)—8-10, 6-3, 6-1; Mrs. J. Martin (C.) beat Mrs. Good (L.)—6-1, 7-5; Miss Good (L.) beat Mrs. Rounds (C.)—6-2, 6-8, 8-6; Mrs. Mahony (C.) beat Miss J. Stoker (L.)—6-3, 7-9, 6-4; Mrs. Price (L.) beat Mrs. C. Martin (C.)—11-9, 6-4.

Doubles—Mrs. J. Martin and Mrs. Rounds (C.) beat Mrs. Miley and Mrs. Good (L.)—7-5, 6-0.

CORK SHOW.

See Stand No. 15 Industrial Hall.

THE

THE CURRAG

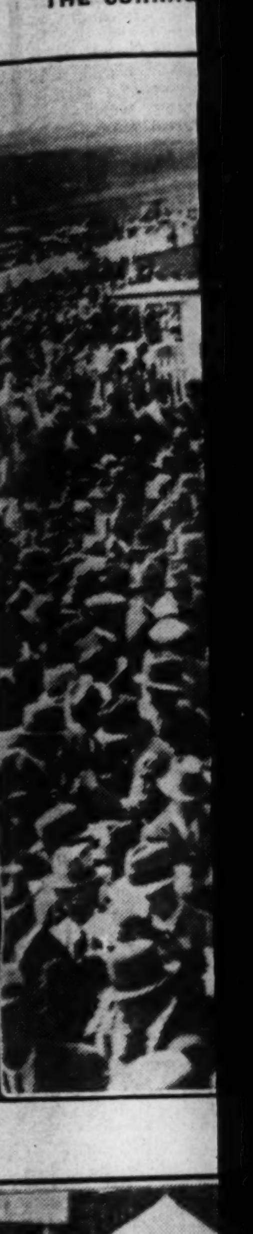

CORK SHOW.—M

OPENING OF
Craigavon, with
members of the

ST. PATRIC
SPORTS.—W

THE CURRAGH RACES: CORK SHOW: SCHOOL SPORTS.

THE CURRAGH RACES.—Mr. I. Blake, Mr. S. B. Joel, Mr. Walter Earl and Captain Boyd-Rochfort, V.C., chatting between races yesterday.

Mr. S. B. Joel's Kopi (F. Winter up) winning the Irish Derby from Mr. Myerscough's Star Eagle (M. Wing up) at the Curragh Races.

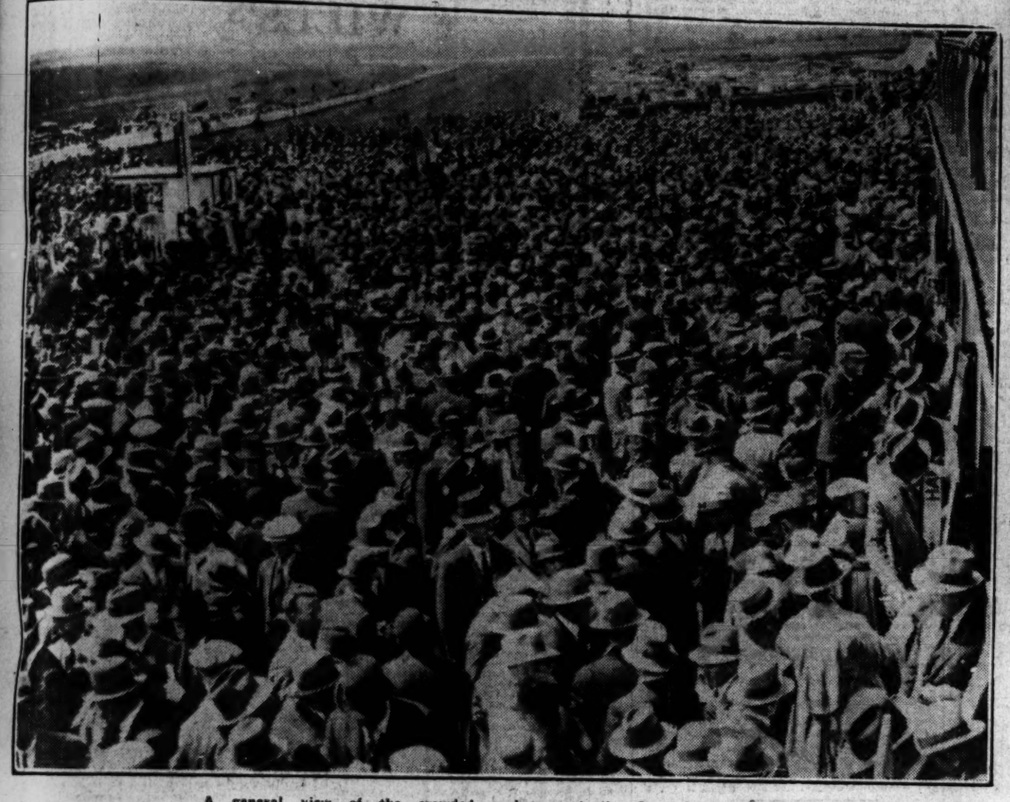

A general view of the crowded enclosure at the Curragh yesterday.

General Sir George Franks photographed with Mr. Brazier-Creagh at Cork Show.

CORK SHOW.—Mr. and Mrs. Harrington, Captain and Mrs Leahy, Miss P. Leahy and Mr. H. Leahy at Cork Show yesterday.

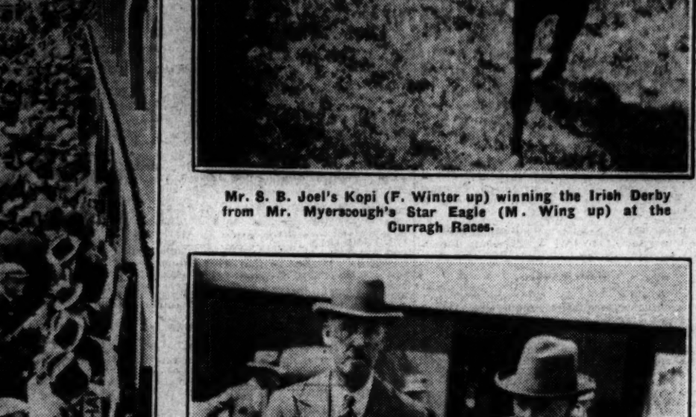

Entrants in the Ring at Cork Show.

OPENING OF NEWRY ELECTRICITY WORKS. — Lord Craigavon, with the Right Hon. M. Milne Barbour and members of the Newry Town Council, inspecting the plant

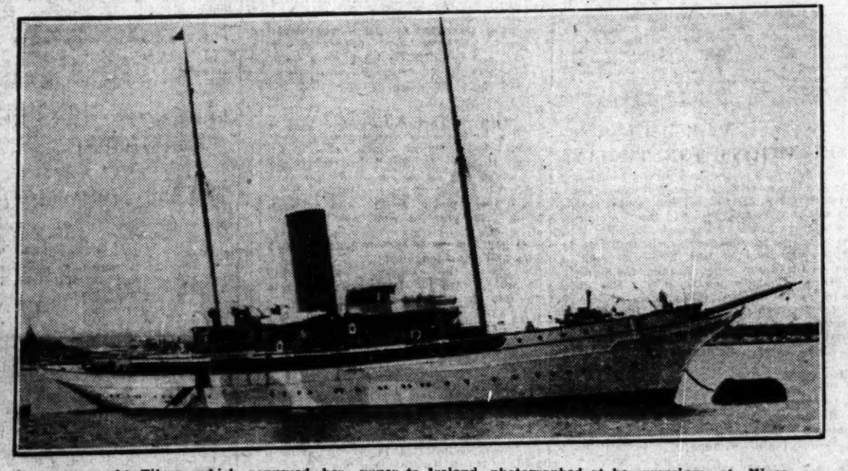

Mr. S. B. Joel's steam yacht Eileen, which conveyed her owner to Ireland, photographed at her moorings at Kingstown yesterday.

ST. PATRICK'S CATHEDRAL GRAMMAR SCHOOL SPORTS.—W. Bouchier winning the final of the Junior 100 Yards Race, with B. Patterson second.

Mr. Percival Copeland, eldest son of Mr. and Mrs. Copeland, of Jennymount, Malone road, Belfast, with his bride, Miss Anna Rosamund Houlihan, second daughter of Mr. and Mrs. Houlihan, National Bank, Thurles, photographed after their wedding at St. Ann's Church, Dawson street, Dublin, along with the best man, Mr. Stanley Copeland, and the bridesmaids, Miss Eileen Houlihan and Miss Cora Copeland.—*Lafayette.*

PIM'S

NO GOODS EXCHANGED OR ON APPROVAL DURING SALE

DOORS CLOSED 1 to 2 p.m. EACH DAY DURING SALE ONLY

Great Summer SALE

Wonderful Value in Ladies' Coats

Well-cut Coat (as illustrated), in fine suitings and tweed. Collar finished at edge with contrasting colour. Can be worn with or without belt. Lined through. Splendid value. **Sale Price** 45/-

Serviceable Coat, of light-weight tweed. Well tailored and lined throughout. Finished with scarf collar. In a large variety of nice tweeds. **Sale Price** 25/6

Outsizes in Plain **Tailored Coats,** in good quality Black and Navy Tweeds. **Sale Price** 79/6

Mackintoshes in reversible rubber, also in cotton, with contrasting shade on reverse side. All reduced to, **Sale Price,** 21/-

Useful **Waterproof Coats,** in reliable material, with belt. In a large range of pretty colours. Sizes 40 ins. to 44 ins. Usual price, 21/-. **Sale Price** 18/11

PIM BROS., LTD., GEORGE'S STREET, DUBLIN

Its Advantages are unsurpassed!

THE PASCALL DOUBLE OVEN-GRATE. Perfect baking (including bread, cakes and pastry), boiling, roasting and grilling and abundant hot water.

FLUES EASILY CLEANED.

Simple to use, it can be converted instantly to a handsome sitting-room grate artistically tiled.

MARVELLOUSLY ECONOMICAL.

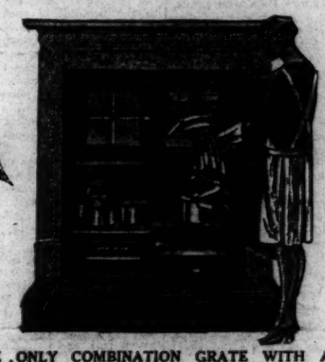

WHEN COOKING. *No need to get pans sooty upon an open fire*

COOKING OVER. *This Hot Plate raised gives a cheerful open fire.*

THE ONLY COMBINATION GRATE WITH A HOT PLATE EQUAL TO THAT OF A RANGE WEIGHING OVER A QUARTER OF A TON IT IS THE MOST DURABLE STOVE OBTAINABLE.

Best of All—

THE PASCALL PATENT OVEN-GRATE

Pronounced Pass-al.

There are unique advantages in the "PASCALL" unobtainable in other Combination Grates. Write at once for Free Booklet, and ask for nearest Agents' Addresses.

INTEROVEN STOVE CO., LTD. (Dept. 85), 156 Charing Cross Rd., London, W.C.2

Film

the cause of cloudy teeth

Remove film daily to keep teeth white and sound

REMOVING film is the greatest protective measure modern science knows. That is why the outstanding scientific tooth paste called Pepsodent is so widely urged.

If your teeth are dingy and "off-colour" they are coated with a film. Feel for it with your tongue.

Food and smoking stain that film. Film hardens into tartar—film invites decay. It must be constantly combated.

Ordinary brushing ways are not successful. You must employ the scientific method that first curdles film. Light brushing then can easily remove it in perfect safety to the tooth's enamel.

You marvel at the whiteness of children's teeth. Yours may regain that colour. May take on a new brilliance that is actually amazing.

Perhaps unattractive teeth have cost you too much in society and business. Do not delay another day in testing this method. Get a tube to-day.

Pepsodent

The Special Film-Removing Tooth Paste

1148

Say a whisky and Perrier *No comparison.*

Summer Frocks CLEANED OR DYED THE SEASON'S FASHIONABLE SHADES. McKECHNIES, Ltd., 134 ST. STEPHEN'S GREEN, 76 AUNGIER STREET, DUBLIN

EVENTS IN IRELAND are fully summarised in the "WEEKLY IRISH TIMES," with illustrations. Price Twopence.

GOSSIP FROM THE COURSE.

HARD GOING.

MISCOU FRACTIOUS, BUT WINS.

MANTO AT 10 TO 1.

FROM OUR TRAVELLING CORRESPONDENT.

BRIGHTON, Wednesday Night.

The hard ground is the cause of the small fields at Brighton, which usually can be trusted to bring out many runners, especially in the selling races. Basra had no chance of getting on terms with Manto in the Southover Handicap after Manto had got away from the gate with a big lead. Gleam held a good place two furlongs out, but gave way to Basra, who went in pursuit of Mr. Hutchinson's mare. The form of the last-named is very moderate, and generally in these circumstances animals of that sort come back to their field, but such was not the case here. Manto, a 10 to 1 chance, was an easy winner. He is trained by Alec Law, who had such a successful season with his string of runners. Miss Avarice was never in the limelight, and this filly appears to have lost all her good form of last year.

Miscou was made favourite for the Balcombe Stakes, and showed a strong disinclination to go to the starting post by getting rid of his rider, Cordell. This apprentice of Wootton's was eventually put back into the saddle, and again Lord Beaverbrook's gelding refused to budge in spite of the whip being freely used on his head. It was not until Frank Wootton had given him one on the same place with his umbrella that Miscou started off to the post, together with a policeman on his hack. None the worse for this incident, Miscou was able to withstand a challenge from The Bird and win by three-quarters of a length.

QUICK STICK'S REFUSAL.

Quick Stick has taken an utter hatred for racing, and allowed himself to be beaten by Landwade in the Town Selling Plate. All Donoghue's persuasive powers were of no avail, and Lord Queenborough will be lucky if he can get a race out of Quick Stick. Yellow Underwing ran well, and when the rain comes will return to his best form.

H2O was badly interfered with in the Portslade Selling Handicap, which went to Pineadular. The winner's sire, Adular, proved a failure at the stud, and was eventually purchased by Mr. Hornung to act as leader for Papyrus.

Six youngsters contested the Shoreham Plate, and Lady Helen McCalmont's What'll You Have was made favourite. Saucy Sally, who had been prominent at Gatwick, had the best of the start, which she made use of until H. Beasley gradually drew level on What'll You Have and scored cleverly. Rose of Spain made up a lot of ground towards the end.

The Brighelmstone Plate was won by the good-looking Treasure Island, who, at the age of four years, lost his maiden allowance.

SELECTIONS.

Flying Phœnix is on the top of his form, and must be dangerous in the Sussex Plate to-morrow, although the handicapper has taken no chances with him. Such as Suspicion, Thunder Squall and Lundy Light, who finished behind him at Chester, have been well treated on that running. Flying Phœnix and Lundy Light have since then won again, while others that attract attention are Lethe and Weeds. The last-named has already proved that she is as good as she was, and her recent running in the Wokingham Stakes was good. Lethe is nicely treated, and must win a race sooner or later. Andy has returned to form, and may be the danger to LUNDY LIGHT.

POLAR BEAR would win the Steyning Plate, but in his absence I shall take THE VOLVOX FILLY, who beat Aspiration last time out, and Aspiration has made Leach's filly look useful, as she has won four times since then.

At Newcastle I expect Lord Glanely will win the Seaton Delaval Plate with his Blue Ensign colt SOMERSET. Outclassed at Ascot, he had run a good race at Birmingham. He will find Suda and Cynosure dangers. These two fillies had previously been placed in their respective races at headquarters.

RAVENSCAR may win the Gosforth Park Biennial Stakes. He has a good allowance with Periastes on the Newmarket running. There is little to choose between Free Forester and Periaster, if Flange can be taken as a guide. PLADDA may win the Gosforth Park Cup.

GALTEE MORE.

SPORTING GOSSIP

Trainer Fined.

After the Gateshead Selling Handicap race at Newcastle yesterday, J. P. Botterill, the trainer of Infantry, was fined £20 by the Stewards for interfering with a bidder during the sale of the horse.

Miscou Fractious.

Miscou, on whom odds were at one time laid in the Balcombe Stakes at Brighton yesterday, was in no mood to contest the race. On the way to the post he got rid of his jockey, Cordell, and galloped back to the paddock, and when remounted resolutely refused to leave it. Frank Wootton at length succeeded in persuading Miscou to go on to the course, but the horse would go no further until a mounted policeman gave him a lead. The horse, however, won the race.

Freeman's Two Thousand Wickets.

A. P. Freeman, the Kent slow bowler, has now taken over two thousand wickets for Kent and the various representative sides for which he has played. So far as first-class matches are concerned, he is still behind that figure, a number of his wickets having been taken in minor matches when touring Australia, New Zealand and South Africa with the M.C.C. teams.

Jockey's Explanation Accepted.

C. Adley, who rode Delph China in the Blagdon Selling Plate at Newcastle on Tuesday, was asked by the Stewards to explain his riding. After hearing his evidence the Stewards exonerated him from all blame.

Two-Year-Old Breaks Down.

The two-year-old, Kalender, broke down while at exercise with Gilpin's string yesterday morning. He has run twice this season, being unplaced on each occasion.

OFFICIAL SCRATCHINGS.

SANDOWN PARK MEETING.
Robert de Witville Handicap—Porthaon.
Wolsey Selling Handicap—Skater.

HAYDOCK PARK MEETING.
June Plate—Lady Angele, Stony, Stratford, Eagerloon gelding.
Paddock Maiden Plate—Eagerloon gelding, Boulevardier.
Ashton Selling Plate—The Caster.
Great Central Handicap—Tagra.
Haydock Park engagements — Norman Baron, Cheviotdale.

S.P. BOOKMAKERS AND TOTE PRICES.

The Press Association is officially informed that the Advertising Bookmakers' Association intend to offer their clients the option of starting prices, or tote prices. The Association have fixed limits to the tote prices, which will hold good until further notice. These limits are as follows:—Small races, 33 to 1 win; 10 to 1 place; important races—that is where ante-post betting appears in the sporting Press, 100 to 1 win; 25 to 1 place; win, double events, 200 to 1; win, treble events, 250 to 1; win, accumulator events, 300 to 1; place, double events, 40 to 1; place, treble events, 60 to 1; place, accumulator events, 60 to 1. A client will be allowed to bet for a place only. It is expected that those S.P. bookmakers who are not members will follow the lead of the Advertising Bookmakers' Association.

THE IRISH DERBY.

Kopi's Easy Victory : Race Run in Record Time : Star Eagle Second Best.

The Irish Derby Day of 1929 will long be remembered as a red letter one in the history of the Irish turf. At a time when racing is considered to be at a low ebb in the country a record crowd turned up to witness a contest in which some of the best three-year-olds in England and Ireland were engaged. Never before was there a larger gathering at the headquarters of Irish racing, and a fine race, won in record time by the Irish-bred Kopi, owned by Mr. S. B. Joel, was loudly welcomed by a crowd of enthusiasts whose chief concern was to see the best horse win. It was a truly run race, with none of the little incidents which made the corresponding race in England the subject of so much debate as to whether the best horse had won. Kopi, as is known, had no chance in the Epsom race, for after losing lengths at the start he came into collision with some other horses and fell. There was no crowding or scrummaging on this occasion, and in a real test Kopi asserted beyond all question that he was the best horse. Exceptional interest was taken in the race, and for the first time it was broadcasted.

HOW THE RACE WAS RUN.

There was little delay at the post before they were sent on their eventful journey, and it was at once apparent that the stamina of the horses engaged would be put to a real test, for Crafty Captain, who is possessed of plenty of speed, at once jumped into the lead and carried on the running at a rattling pace until they turned into the straight. Alne Forest, who had tried to keep with Sir Thomas Dixon's colt, was beaten just at this stage, as was Crafty Captain; and Kopi, coming on the outside of the pair, took command of the situation in a few strides. Star Eagle, the hope of the Irish trained division, who had been running in close company with Kopi throughout, moved up in attendance on Mr. Joel's horse, while Cragadour, coming along at a rare pace from the rear, loomed large in the picture as the leaders swung round to the straight. It was all to no avail, however, that the respective riders of Star Eagle and Cragadour urged on their mounts, and Kopi drew away further as they raced up the straight, to ultimately win in easy style by five lengths from Star Eagle, who finished four lengths ahead of Count McCormack's recent purchase. From the stands it was not apparent why Cragadour lost his place about half-way through the race, but the ground he lost he regained just as quickly. Grand Terrace never appeared to hold a winning chance, nor did N.P.B., who in finishing eighth occupied almost a similar position to that which he filled in the English Derby, in which race he was interfered with considerably. Of the other Irish horses, Crafty Captain made the best showing, and Red Clover, though holding a good position for more than half the way, was out of the reckoning long before the straight was reached.

HEARTY RECEPTION FOR WINNER.

Mr. S. B. Joel cannot but have been pleased with the reception accorded the success of his horse, for as Kopi passed the post, and when his owner led him back to the unsaddling enclosure, rousing cheers rent the air. It was the spontaneous appreciation of the achievement of a really good horse. The opinion formed as the result of the race naturally was that had all gone well at Epsom with Kopi he would have also won the English blue riband. The time was 2 mins. 36 1-5 secs., a record for an Irish Derby, and, if memory serves aright, the equal of the best times accomplished in the English race.

All the happenings in the classic races run so far in both countries is distinctly flattering to the Irish horses, and the running of Star Eagle not the least. Mr. Myerscough's horse, who was easily second best, was slightly lame going to the post as the result of soreness acquired in the process of shoeing in the morning, and probably did not give of his best. His forward running points to the excellence of the performance of Salisbury in the Irish Two Thousand Guineas. It may truly be said that the Irish thoroughbred has never been placed in so exalted a position, and the almost uninterrupted run of successes of Irish-bred horses in the chief races throughout the season should be a distinct benefit to the country.

THE HISTORY OF KOPI.

Kopi was bred by Colonel Giles Loder at the old Connell Stud, Newbridge. He is by the Derby winner, Spion Kop, out of Suncroft, a mare which also was the property of Colonel Loder. As a yearling he was not thought a deal about, and instead of being sent to Doncaster with others of the draft from the stud, was put up at the Ballsbridge Sales, where he was purchased for 350 sovs. by Mr. James Burns, who sold him as a two-year-old to Mr. Joel for 3,000 sovs., and in his first season's racing he won such valuable races as the Theale Maiden Plate at Newbury, and the Lancashire Nursery at Manchester. It was in his second season, however, that Kopi's real merits were discovered, and, finishing fourth in the Free Handicap at Newmarket last April, after losing ground at the start, he came into the limelight as a likely aspirant for classic honours. His next race was the March Stakes at Newmarket in May, when he beat older horses over a distance of a mile and two furlongs in ready fashion. His escapade in the Derby is now well known, and what one looks for is the meeting of Trigo and yesterday's winner in the Irish St. Leger. Kopi is not engaged in the English St. Leger.

SIX FAVOURITES WIN.

The hard state of the going was no doubt responsible for the small fields in the other races. There were thirteen runners, however, for the Pollardstown Plate, and backers, in selecting South Sea Bubble as favourite, made no mistake, and incidentally started off on an exceptional run of luck. South Sea Bubble had the race in hand from the start, and, after disposing of Black Admiral at the distance, scored in easy style.

Miss Marlhill followed up two recent successes by winning the Apprentices' Plate, but it was only after a great set-to with Carrick Lass and Wandering Minstrel that Mr. Coldrick's filly prevailed. Carrick Lass, who was not so quickly away from the barrier as the other pair, made up a lot of ground close home, and was a trifle unlucky to lose. The odds laid on Lucille to beat two moderate opponents in the Kildare Plate was readily landed, subsequent to which the daughter of Loch Lomond was submitted to auction, and bought in by Mr. Parkinson for 130 sovs.

Philip's Fancy was always travelling the easiest of the three runners for the King's Plate, and her win was never in doubt; while yet another favourite in Flourish completed backers' run of luck by leading throughout and winning the Visitors' Plate in hollow style. Details:—

2.15—**POLLARDSTOWN PLATE** of 100 sovs. Second 10 sovs., third 5 sovs. For two years old. 5 f.
Mr. H. S. Gray's b. f. SOUTH SEA BUBBLE, by Golden Myth—Far Day, 8-11 ...Joseph Canty 1
Mr. H. L. Ussher's BLACK ADMIRAL, 9-0 ...J. Moylan 2
Mr. J. J. Parkinson's GOLDEN TRAIL, 9-0 ...E. M. Quirke 3
Mr. Jas. Burns's Facile Princeps, 9-0 ...W. W. Beasley 0
Mr. J. T. Rogers's Ashtown, 9-0 ...P. Dowling 0
Mr. F. Clarke's Elsworth, 9-0 ...J. H. Harty 0
Mr. T. Coombe's Pyrex, 9-4 ...W. Howard 0
Mr. W. W. Ashe's Hopewell, 8-11 P. Fitzgerald 0
Mr. T. Burns's Glenford, 8-11 ...James Doyle 0
Mr. D. J. Cogan's Sylvan Beauty, 8-11 D. Ward 0
Mr. John O'Callaghan's Lady Rathmore, 8-11 John Doyle 0
Mr. W. J. Parkinson's Rosy O'Grady, 8-11 M. Barrett 0
Mr. O. T. V. Slocock's Captured Late, 8-11 G. Cannon 0
(Winner trained by P. Behan, at the Curragh.)
Betting—6 to 4 on SOUTH SEA BUBBLE, 2 to 1 agst. Black Admiral, 6 to 1 Golden Trail, 10 to 1 Hopewell, 20 to 1 any other.

South Sea Bubble was the quickest to begin, followed by Black Admiral, Pyrex, Hopewell, Golden Train and Sylvan Beauty, with Ashtown, who began slowly, in the rear. Half way down South Sea Bubble and Black Admiral drew clear of the others, and the first-named maintaining command throughout won by two lengths; the same distance separated second and third. Pyrex was fourth, Sylvan Beauty fifth and Elmsworth sixth. Time, 61 4-5 secs.

2.45—**APPRENTICES' PLATE** of 100 sovs. Second 10 sovs., third 5 sovs. A handicap. 6 f.
Mr. J. Coldrick's b. f. MISS MARLHILL, by Marlhill—Miss Millwheel, 4, 7-12 B. Curran 1
Mr. John Kirwan's CARRICK LASS, 3, 7-1 T. Whitehead 2
Mr. F. More O'Ferrall's WANDERING MINSTREL, 4, 7-6 ...M. Prendergast 3
Mrs. M. Dawson's Milennis, 4, 7-8 E. Fitzgerald 0
Mr. H. M. Hartigan's Roseate Dawn, 3, 6-10 J. Conlon 0
Mr. J. J. Parkinson's Friar Melody's Pride, 3, 6-7 ...W. Joy 0
Mr. J. A. Farrell's Princess Argosy, 4, 8-3 L. Keating 0
(Winner trained by T. Burns, at the Curragh.)
Betting—11 to 10 agst. MISS MARLHILL, 5 to 2 Princess Argosy, 5 to 1 Milennis, 6 to 1 Wandering Minstrel.

Wandering Minstrel made the running attended by Miss Marlhill, Princess Argosy, Milennis and Carrick Lass for four furlongs, when Miss Marlhill and Carrick Lass closed with Wandering Minstrel, and in a fine finish the former prevailed by a head; half a length divided second and third. Milennis was fourth and Princess Argosy next. Time, 1 min. 15 secs.

3.25—**IRISH DERBY** of 5,000 sovs., being 4,200 sovs. to the winner, 200 sovs. each to the breeder of the winner and owner of the second, 150 sovs. each to the breeder of the second and owner of the third, and 100 sovs. to the breeder of the third. For three-year-olds, entire colts, 8st. 12lb., and fillies 8st. 8lb. Winners extra. 1½ m.
Mr. S. B. Joel's br. c. KOPI, by Spion Kop—Suncroft, 9-5 ...F. Winter 1
Mr. F. S. Myerscough's ch. c. STAR EAGLE, by White Eagle—Herod's Joy, 8-12 M. Wing 2
Count McCormack's b. c. CRAGADOUR, by Craig-an-Eran—Pompadour, ...H. Wragg 3
H.H. Aga Khan's Grand Terrace, 9-5 M. Beary 0
Sir F. Eley's N.P.B., 9-2 ...P. Donoghue 0
Mr. M. Cunningham's Red Clover, 8-12 J. H. Harty 0
Major Shirley's Song of Essex, 8-12 E. M. Quirke 0
Sir T. Dixon's Crafty Captain, 8-12 Joseph Canty 0
Capt. Whitworth's Alne Forest, 8-12 ...J. Moylan 0
(Winner trained by W. Earl, Newmarket.)
Betting—5 to 4 on KOPI, 5 to 1 each agst. Star Eagle and Cragadour, 6 to 1 Grand Terrace, 8 to 1 Red Clover, 10 to 1 N.P.B., 50 to 1 each Crafty Captain and Song of Essex, 100 to 1 Alne Forest.

THE RACE.

There was no delay at the post, and Crafty Captain jumping off in front set a strong pace followed by Star Eagle, Alne Forest, Red Clover, N.P.B. and Grand Terrace in the order named, and then came Kopi and Cragadour, last of all being Song of Essex. When they covered a quarter of a mile Crafty Captain was well ahead of Alne Forest, Grand Terrace and Red Clover, close on whose heels were Kopi, Star Eagle, Cragadour and N.P.B. There was no change of note until about half a mile from home, when the leader lost his place, and Cragadour, who suffered some slight interference as they came down the hill, dropped back last. Red Clover was beaten as they swung into the straight, and when fairly in the line for the winning post Kopi dashed to the head of affairs hotly pursued by Star Eagle, with Cragadour who had made up leeway very fast, taking third place in advance of Grand Terrace. A furlong out Kopi shook off Star Eagle, and drawing right away won easily by five lengths; four lengths separated second and third. Grand Terrace was fourth, Crafty Captain fifth, Song of Essex sixth, Red Clover seventh, N.P.B. eight and Alne Forest last. Time, 2 mins. 36 1-5 secs.—a record for the Irish Derby.

3.55—**KILDARE SELLING PLATE** of 100 sovs. Second 10 sovs., third 5 sovs. For two years old. 6 f.
Mr. J. J. Parkinson's b. f. LUCELLE, by Loch Lomond—Lady Mascotte, 9-0...M. Barrett 1
Mr. J. H. Collie's THE LITTLE WIDOW, 8-7 (car. 8-10) ...Jos. Hunter 2
Mr. R. More O'Ferrall's THE WIDOW MURPHY, 8-2 ...T. Brennan 3
(Winner trained by Owner at the Curragh.)
Betting—2 to 1 on LUCELLE, 3 to 1 agst The Little Widow, 100 to 16 The Widow Murphy.

The Widow Murphy refused to start until the others had gone some distance, and Lucelle made all the running and won in a canter by eight lengths; thirty lengths separated second and third. The winner was bought in for 130 sovs.

4.25—**HIS MAJESTY'S PLATE** of 300 guineas. Three years old, 7st. 12lb.; four, 9st. 4lb.; five, six, and aged, 9st. 8lb. Penalties and allowances. 2 m.
Mr. F. More O'Ferrall's ch. f. PHILIP'S FANCY, by Prince Philip—Louvois Lady, 3, 7-12 (car. 7-13) ...H. Wragg 1
Mr. W. Coffey's DREAMY KNIGHT, 3, 7-12 Jas. Doyle 2
Mr. W. W. Ashe's BIB, 3, 7-12...J. Pateman 3
(Winner trained by R. More O'Ferrall, at Monasterevan.)
Betting—5 to 4 on PHILIP'S FANCY, 11 to 8 agst. Bib, 100 to 16 Dreamy Knight.

Bib made the running from Dreamy Knight and Philip's Fancy for a mile and three-quarters, when Philip's Fancy assumed command and won in a canter by fifteen lengths; twelve lengths between second and third. Time, 3 mins. 40 secs.

4.55—**VISITORS' PLATE** of 100 sovs. Second 10 sovs., third 5 sovs. A handicap. 5 f.
Capt. G. McElligott's b. g. FLOURISH, by Glasgerion—Lavenza, 3, 8-1...M. Barrett 1
Mr. J. F. Downey's NORTHERN DENNES, 5, 7-10 ...G. Wallis 2
Capt. R. B. Brassey's LISDUANE, 3, 8-12 Jos. Canty 3
Mr. W. Jackson's Vixen's Charm, 5, 8-6 E. M. Quirke 0
Mr. E. J. Hope's Helena's Gem, 4, 8-0 (car. 8-2) ...M. Wing 0
Mr. H. S. Gray's Wounded Prince, 3, 7-7 Jas. Doyle 0
Mr. F. Burke's Big Business, 4, 8-5 C. O'Connor 0
Mr. M. C. Collins's Tuton, 3, 8-6 P. Fitzgerald 0
(Winner trained by J. J. Parkinson, at the Curragh.)
Betting—Evens FLOURISH, 4 to 1 agst. Tuton, 5 to 1 each Vixen's Charm and Helena's Gem, 6 to 1 Wounded Prince, 8 to 1 Lisduane, 20 to 1 each Northern Dennes and Big Business.

Flourish made the running from Helena's Gem, Northern Dennes, Lisduane and Tuton for four furlongs, when Northern Dennes took second place, but failed to overhaul Flourish, who won easily by five lengths; three-quarters of a length divided second and third. Tuton was fourth, Helena's Gem fifth and Wounded Prince next.

SELECTIONS FOR TO-DAY.

The principal event on this the concluding day of the meeting is the Waterford Testimonial Stakes for two-year-olds, and it should provide an interesting contest. Mountjoy Lodge, which has sent out the winners of so many of our juvenile races, will probably be represented by Poor Lad, who gave such an impressive display when winning the Patriotic Plate at Baldoyle last month. The Naas Grand Prize winner, Millennium, also holds the engagement, and if he and Barnstep are saddled a fine race should result. Selections:—

Tyros' Stakes—**Golden Lure** or **Junius.**
Summer Plate—**Sweet Wall**; if absent, **Red Chariot.**
Waterford Testimonial Stakes—**Poor Lad.**
Curragh Plate—**Lembury.**
Harristown Plate—**Hilarious** or **Heather Flower.**
Welter Plate—**Misanna.**

2.15—**TYROS' STAKES** of 200 sovs. Second 30 sovs., third 20 sovs. For two years old. 5 f. st. lb.
JUNIUS (5lb.) (Mr. E. R. Purdon) ......Clarke 9 4
GOLDEN LURE (5lb.) (Mr. H. S. Gray) Behan 9 0
ATHGREANY F. (Capt. Dixon) ....Parkinson 8 7
TUNEFUL (Mr. F. S. Myerscough) ...Grundy 8 7
BALDY (5lb.) (Mr. G. Burrell) ....Blake 8 6
SLY ABBOT (5lb.) (Mr. H. M. Hartigan) Owner 8 6
(The above have arrived)
TYROE LADY (5lb.) (Mr. Parkinson)......Owner 9 0
SOULIER (5lb. and 5lb.) (Mr. F. Clarke)..Owner 8 13
OLE MAN RIVER (Mr. F. Burke)......Ussher 8 11
CLARA DESMOND C. (Mr H. I. Ussher) Owner 8 11
BELL TOLL (Mr. C. F. Myerscough) Grundy 8 11
INNISKEEN (Major Shirley) ....J. Rogers 8 11
TOPPING (5lb.) (Mr. J. J. Parkinson) Owner 8 10
ETHEL'S TREASURE (5lb.) (Mr. C. T. V. Slocock) ....Owner 8 10
PYREX (5lb.) (Mr T. Coombs) ....Owner 8 10
FANATIST (5lb. and 5lb.) (Mr. Sol Joel) Burns 8 9
DENNY (5lb. and 5lb.) (Sir T. Dixon) Hunter 8 9
FLEETING SUN (Mr. J. T. Rogers) ....Owner 8 7
CORN CRACKER (5lb.) (Mr. Jas. Burns) Burns 8 6
SHIPMATE (5lb.) (Lady Weigall) ....O'Ferrall 8 6
KING FINCH (5lb.) (Mr. H. S. Gill) Rogers 8 6
ATHOL (5lb.) (Mr. H. M. Hartigan) ....Owner 8 6
GOLDEN LEGEND (5lb.) (Mr. R. More O'Ferrall) ....Owner 8 6
ENNISTYMON (5lb) (Mr. W. P. Gill) Geraghty 8 6
KNAPWELL (5lb.) (Mr. F Clarke) ....Owner 8 6
WILD CORN (5lb.) (Mr. J. T. Rogers) Owner 8 6
JACKAWAY (5lb.) (Mr. C. Balding) ....Slocock 8 6
BONFORD (5lb.) (Mr. W. Barnett) J. Rogers 8 2
AMERICAN ROSE (5lb.) (Mr. W. E. Melbourne) Coombs 8 2
DRAMA (5lb) (Mr. W. Barnett) ....Fetherston 8 2
TETRACT (Mr. W. Barnett) ....J. Rogers 8 2
TEREVA (5lb.) (Mr. P. FitzGerald)......Blake 8 2
LADY SOL (5lb.) (Mr. S. Grehan) ....Hunter 8 2
THE WIDOW MURPHY (5lb.) (Mr. R. More O'Ferrall) ....Owner 8 2
SOLA (5lb.) (Mr. H. J. Delaforce) ......Blake 8 2
QUEEN'S PARK (5lb. and 5lb.) (Mr. J. Burns) ....Burns 8 1
PITCHED BATTLE (5lb. and 5lb.) (Mr. S. Vlasto) ....O'Ferrall 8 1
DOUGAL (5lb. and 5lb.) (Mr. J. J. Parkinson) Owner 8 1
PHYLLIS COURT (5lb. and 5lb.) (Mr. R. More O'Ferrall) ....Owner 8 1
JERKIN (5lb. and 5lb.) (Sir T. Dixon) Behan 8 1
ARDLIAMOGE (5lb. and 5lb.) (Mr. E. J. Byrne) Clarke 8 1
KIRKURD (5lb and 5lb) (Mr. T. K. Laidlaw) Daly 8 1
PRIVILEGE (5lb. and 5lb.) (Mr. E. O. Holten) Coombs 7 11
POLLONI (5lb and 5lb.) (Mr. D. J. Cogan) Rice 7 11
HOOPS (5lb and 5lb.) (Mr. T. B. Donnelly) Behan 7 11
GIRASOLE (5lb. and 5lb.) (Mr. J. J. Maher) Blake 7 11
MAID OF RHEIMS (5lb. and 5lb.) (Mr. O. T. V. Slocock) Owner 7 11

2.45—**SUMMER PLATE** of 100 sovs. Second 10 sovs., third 5 sovs. Weight for age, etc. 1½ m. Age st. lb.
SWEET WALL (Mr. C. L. Mackean) Blake 4 10 4
(The above has arrived.)
CROW FALLOCH (Mr. E. Curran) Turner 5 9 11
PARADO (Mr. T. M'Geough) .... — 5 8 8
CRAFTY CAPTAIN (Sir T. Dixon) Parkinson 3 8 1
RED CHARIOT (Mr. S. Vlasto) O'Ferrall 3 8 1
SIR CRISPEN (Mr. J. Burns, jun.) ...Burns 3 7 11
DREAMY KNIGHT (Mr. W. Coffey) Perry 3 7 4
GENERAL O'MALLEY (Mr. T. Burns) Owner 3 7 2
POLEDIP (Miss M. M'Donnell) M'Donnell 3 7 2

3.25 — **WATERFORD TESTIMONIAL STAKES**, a sweepstakes of 5 sovs. each for acceptors, with 400 sovs. added. Winner 75 per cent.; second 15 per cent. and the third 10 per cent. of the total value of the race. For two years old. Colts and geldings 9st.; fillies, 8st. 10lb. 5 f. st. lb.
BLACK ADMIRAL (Mr. H. I. Ussher) Owner 9 0
MILLENNIUM (Mr. S. Vlasto) .....O'Ferrall 9 0
POOR LAD (Major Dixon) ....Behan 9 0
(The above have arrived).
COOK O' HAY (Mr. E. Bellaney) ......Ussher 9 0
TOGARO (Mr. T. J. Clarke) ....Coombs 9 0
CONS WATER (Capt. Dixon) ....Behan 9 0
BARNSTEP (Mr. H. M. Hartigan) ......Owner 9 0
ROSCLOGHER (Mr. T. K. Laidlaw) ......Daly 9 0
OVERALL (Lady L. Murray) ....Hunter 9 0
FREIGHTER (Mr. F. S. Myerscough) Grundy 9 0
GOLDEN LEGEND (Mr. R. More O'Ferrall) Owner 9 0
SCARPANTO (Major V. H. Parr) ......Ussher 9 0
CRIMSON ORDER (Major Shirley) ...J. Rogers 9 0
LISTA (Mr. B. M. Slocock) ....Slocock 9 0
IRISH TIMES (Major Dixon) ....Behan 9 0
BALLYFERIS (Major Dixon) ....Behan 9 0
BACHELOR'S BRIDGE (Mr. C. N. Dogetil) Grundy 9 0
KING FINCH (Mr. H. S. Gill) ....Geraghty 9 0
AMOR VINCIT (Mr. H. S. Gray) ....Behan 9 0
BOAT DECK (Mr. W. Barnett) ......J. Rogers 8 10
GAY CAPRICE (Col. Clarke) ....Clarke 8 10
SOUTH SEA BUBBLE (Mr. H. S. Gray) Behan 8 10
MORE HASTE (Col. Giles Loder) ......Gilpin 8 10
LOVE DIVINE (Col. Giles Loder) ......Gilpin 8 10
CONFETTI (Mr. J. J. Maher) ....Blake 8 10

3.55—**CURRAGH PLATE** of 100 sovs. Second 10 sovs., third 5 sovs. For three years old. Colts and geldings, 8st.; fillies, 8st. 10lb. A winner, after entry, 7lb extra; of two races, 12lb. extra. 1 m. st. lb.
BRISTOL ROCKET (Mrs. R. H. Walker) Owner 9 7
LE BOURGET (Mr. John Adams) ......Clarke 9 0
FISHPOOL (Mr. W. Barnett) ......J. Rogers 9 0
OUR BIRD (Capt. G. A. Boyd-Rochfort) Ussher 9 0
LEMBURY (Mr. I. I. Bradlaw) ....Burns 9 0
KILDARE'S PRIDE (Mr. John Doyle) Owner 9 0
ALL WOOL G. (Mrs. Darby Rogers) D. Rogers 9 0
HE MIGHT (Mr. J. T. Rogers) ....Owner 9 0
LITTLE BOB (Mr. W. P. Gill) ......Geraghty 9 0
MONTIGNY (Capt. Harding) ......J. Rogers 9 0
LORD ASTOLOT (Mr. A. M'Cann) ......Blake 9 0
ALISON (Mr. T. Burns) ....Owner 8 10
SYLVIA LLOYD (Miss G. M'Cormack) O'Ferrall 8 10
LADY POLLY (Mr. M. O'Regan) ......Coombs 8 10
LITTLE BLACKBIRD (Mr. P. J. Lenehan) Owner 8 10

4.25—**HARRISTOWN SELLING PLATE** of 100 sovs. Second 10 sovs., third 5 sovs. Weight for age, etc. 5 f. Age st. lb.
HEATHER FLOWER (£100) (Capt. Dixon) Behan 3 9 6
HILARIOUS (£50) (Mr. H. C. M'Nally) Staunton 3 9 2
WAVELENGTH (£50) (Mr. J. J. Parkinson) Owner 3 9 2
TUTON (£50) (Mr. M. C. Collins) ......Owner 3 9 2
PEACEFUL PATH (£100) (Sir T. Dixon) Parkinson 3 8 13
SHANNON VENTURE (£50) (Mr. T. Black) Owner 5 8 10
EASTERN MAID (£50) (Capt. G. A. Boyd-Rochfort) ....Ussher 3 8 6
KOSCIO (£50) (Mr. J. W. Coughlan) Kirwan 3 8 6
BURNISHED (£50) (Mr D. G. Dickson) Fetherston 3 8 6
DUKE OF ATHLONE (£50) (Mr. H. M. Hartigan) ....Owner 3 8 6
GOLDEN RIVER (£50) (Mr. H. M'Alinden) Ussher 3 8 6
CORN FLAKE (Mrs. D. Rogers) D. Rogers 2 8 0
BALLGREEN F. (£50) (Mr. O. T. V. Slocock) ....Owner 2 7 0

4.55—**WELTER HANDICAP** of 100 sovs. Second 10 sovs., third 5 sovs. 7 f. Age st. lb.
FLYING ESSEX (in. 9lb. ex.) (Mr. P. A. Ryan) ....Brabazon 4 10 11
STRATFORD ROCK (9lb. ex.) (Mr. T. Flood) ....Staunton 4 9 13
GREENLY ISLAND (9lb. ex.) (Mr. F. Wallace) ....Collins 3 9 13
GOLDEN CLOUD (Mrs. M. Cuddy)..Ussher 3 9 10
RATTLING TOI (Mr. B. Masterson)..Owner 4 9 8
GERALD (Mr. J. T. Rogers)..........Owner 3 9 2
BRIGHT KID (Mr. Jas. Ryan) ......Daly 3 9 0
MISANNA (Mrs. Mather Jackson)..Hartigan 3 9 0
SYLVIA LLOYD (Miss G. M'Cormack) O'Ferrall 3 8 9
HARUM SCARUM (Mr. F. Burke)..Ussher 3 8 9
OHIO'S GIFT (Mr. W. E. Melbourne) Coombs 3 8 7
MAUREEN'S SISTER (Mr. D. Murray) Owner 5 8 7

TRAIN ARRANGEMENTS.

Special trains leave Kingsbridge for the Curragh between 11.45 a.m. and 1.0 p.m. as required.

RACING IN FRANCE.

AUTEUIL, Wednesday.

The Grande Course de Haies of 250,000 francs was run here to-day over a course of 5,000 metres, with the following result:—
M. Dikran Kelekian's LARGO..........H. Howes 1
A. Veil-Picard's [illegible]..........J. Bedeloup 2
A. Veil-Picard's LE BOUIF..........P. Hamel 3

NEWCASTLE TO-DAY: *PROBABLE STARTERS AND BETTING.*

SELECTIONS.

Camperdown Selling—**Pandarus.**
John Osborne Handicap—**Brigliadoro.**
Gosforth Park Cup—**Peradventure.***
Seaton Delaval Plate—**Suada.**
Stewards Selling—**Tees Head.**
Biennial Stakes—**Roigrey.**

TO-DAY'S DOUBLE.

Peradventure (Newcastle) and **Polar Bear** (Brighton).

1.30—**CAMPERDOWN SELLING WELTER HANDICAP** of 200 sovs. 6 f. Age. st. lb.
SKATER (Major W. V. Beatty)...Beatty 5 9 7
BERKELEY (Mr R. Thorburn) Rintoul 6 9 3
TREMOLIO (Mr. A. Falcon) Wm. Griggs 3 8 12
ACTUARY (Mr. A. B. Tully)...McCall 5 8 11
ORPALL (Mr. T. B. Watson)...Botterill 4 8 11
KING EAGLE (Major A. W. Huntington) J. Renwick 6 8 10
NEPHEW (Mr. W. Yapp)..........Yapp 6 8 10
GULISTAN (Capt. J. Harrison-Broadley) Waldron a 6 9
FILIBUSTER (Mr. S. Wootton) S. Wootton 3 8 8
MARZA (Mr. A. W. Greenwood) Renton 4 8 7
JAYAKUMAR (H.H. Maharajah of Kolhapur) ....R. W. Colling 4 8 7
WINNIE THE POOH (Capt. A. Stanley Wilson) ....Storie 3 8 6
WARDER (Mrs. E. Gavin)..........Adams 4 8 6
BARKHAM SQUARE (Mr. W. Seaward) V. Smyth 6 8 6
CHARLIE BILLY (Mr. J. Gorman) Yapp 3 8 4
THE OWLET (Mr. T. Queen)...Thomson a 8 3
ACTIUS (Sir Lycett Green)...Hammett a 8 1
EVENTIDE (Mr. J. H. Ulyatt)...Reader 4 8 1
HARD ROCK (Mr. J. T. Downing) M. Vasey 3 8 0
SPOTTY (Sir Ernest W. Tate)...Peacock 3 7 11
PANDARUS (Lt.-Col. J. Carruthers) R. J. Colling a 7 10
NILOAK (Mr. W. L. Irving) Mulholland a 7 9
GOOD MINT (Mr. T. Davidson)...Pope 3 7 9
BRIERYSIDE (Mrs. J. C. Young) Boyd 4 7 8
DOVE SYKE (Mr. C. J. Todd) Easterbee 3 7 6
LADY MARCUS (Mr. R. Lumsden) Boyd 6 7 5
SUNDAY RAMBLER (Mr. P. Higgins) McGuigan a 7 5
ELEGANT LAD (Mr. D. G. Hall) W. Renwick 5 7 2
SHIRAZ (Mr. R. Lumsden)..........Boyd 5 7 1
PROGRESSION (Mr. John Burns, jun.) J. Burns 6 7 0
THE LUCKY DREAM (Mr. R. Renton) Renton 5 7 0
MALVOLIO (Mr. Wiseman) .....Bellerby 5 7 0
GRATUITOUS (Mr. Robson) W. Renwick 4 7 0

Form.	Probable Starters	Jockeys.	Betting Forecast.
004	KING EAGLE	Thwaites	11/2
040	MAZA	Forsyth	100/8
300	THE OWLET	J. Taylor	100/8
022	EVENTIDE	A. Richardson	3/1
303	SPOTTY	Nevett	100/8
004	PANDARUS	R. James	100/8
000	NILOAK	F. Fox	11/2
000	GOOD MINT	Weston	2/1
002	BRIERYSIDE	Glasgow	100/8
C00	DOVE SYKE	Stephenson	100/8
400	PROGRESSION	Caldwell	9/2
000	THE LUCKY DREAM	Adley	8/1
430	GRATUITOUS	D. Morris	10/1

2.0—**JOHN OSBORNE HANDICAP** of 400 sovs. 1¼ m. Age st. lb.
SLEEPY LAD (Lady Ludlow) ... Watts 4 9 0
HIGHBURY (Ld. Allendale) B. Jarvis 4 8 11
POMANALIS (Ld. Zetland) ... Dundas 4 8 11
NICOLETTE (Mrs. Rich) ... R. Colling 4 8 10
MONASTIC HASTE (Sir H. C.-Owen) O. Bell 4 8 8
POLYANTHUS (Mr. Dugdale) Peacock 5 8 8
BRIGLIADORO (Mr. Rothschild) Watson 3 8 6
SPEY ROYAL (Capt. Wilson) Storie 3 8 0
FOX RIVER (Maj. Marshall) ...Renwick 6 7 13
HALALIE (Mr. R. Armstrong) Owner 5 7 5
KINLOCH (Mr. F. Straker) ... Peacock a 7 4
ETHELWULF (Mr. Rhodes) ...... Boyd 4 7 0
HILDALGO II. (Mr. Watson) Botterill 6 6 13
PARAMOUNT (Mrs. Gardner) Armstrong 3 6 12
DUNLAVIN LASS (Mr. O'Sullivan) Owner 5 6 12

Form.	Probable Starters	Jockeys.	Betting Forecast.
103	POMONALIS	James	7/4
100	NICOLETTE	—	5/1
420	MONASTIC HASTE	H. Wragg	7/1
310	BRIGLIADORO	Perryman	6/1
404	SPEY ROYAL	—	10/1
121	HALALIE	Richardson	5/2
000	KINLOCH	Nevett	4/1
013	ETHELWULF	—	10/1
104	HIDALGO II.	Adley	11/2
010	DUNLAVIN LASS	Stephenson	10/1

2.30—**GOSFORTH PARK CUP** (handicap) of 350 sovs. 5 f. Age st. lb.
BAY FRIAR (Mrs. Selincourt) Anthony 6 9 0
PLADDA (Ld. Derby) ... Frank Butters 3 7 12
MELLIN (Mr. Sol Joel) ....Earl 4 7 8
STASIARCH (Ld. H. de Walden) Waugh 6 7 4
IONIAN FAIRY (Mr. McKinlay) Elsey 3 7 2
MONASTERY GARDEN (Mr. J. de Rothschild) ....Pratt 5 7 1
HARTFORT COTTAGE (Mr. Thompson) J. Renwick 3 6 11
BROTHER'S WATER (Ld. Lonsdale) R. Armstrong 5 6 9
PERADVENTURE (Mr. Thorpe) Pollock 3 6 6
SOME PEP (Col. Carruthers) ... Colling 4 6 5
GOLDEN OPTIC (Sir L. Green) Hammond 6 6 4
BLUE FUNK (Mr. Irving) Armstrong 4 6 4
GARCONNE (Sir E. Tate) ... Peacock 3 6 0
BROWN HILL (Mr. Morris) M. Vasey 3 6 0

Form.	Probable Starters	Jockeys.	Betting Forecast.
104	BAY FRIAR	F. Fox	3/1
033	PLADDA	Weston	4/1
000	STASIARCH	Perryman	8/1
304	IONIAN FAIRY	C. Childs	100/8
201	PERADVENTURE	Caldwell	10/1
130	HARTFORD COTTAGE	Adley	100/8
411	BLUE FUNK	Berry	6/1
000	GARCONNE	Stone	5/1

3.0—**SEATON DELAVAL PLATE** of 1,200 sovs. Two-year-olds. 5 f. st. lb.
BENEFACTOR (Mr. L. Neumann) ...Gilpin 8 8
AIRWAY (Mr. H. R. Lawrence) Hy. Powney 8 8
SEA WRACK (Sir Lycett Green) (8lb.) G. Armstrong 8 0
CEBRENUS (Maj. McCalmont) (8lb.) Persse 8 0
SUADA (Ld. Lascelles) (8lb.) ...W. Jarvis 7 11
HONEYMOON (Sir Charles McLeod) (8lb.) Higgs 7 11
PRINCESS ZARA (Mrs. Ethel Renwick) (8lb.) ....J. Renwick 7 11
CYNOSURE (Mr. Anthony de Rothschild) (8lb.) ....Watson 7 11
SCOTCH LEGEND (Miss H. V. Smith) (8lb.) J. Rhodes 7 11
OLD FRIEND (Mr. A. Boazman) (12lb.) Peacock 7 10
SOMERSET (Ld. Glanely) (12lb.) ......Hogg 7 10
PRINCE PARADISE (Mr. James A. de Rothschild) (12lb.) ....Pratt 7 10
HARBINGER (Mr. A. Barclay Walker) (12lb.) ....Persse 7 10
FIERCE (Mr. J. B. Joel) (12lb.) ...C. Peck 7 7
WHITE WINTER (Sir George Renwick) (12lb.) ....W. Renwick 7 7
GRANDE DAME (Mrs. S. Whitburn) (12lb.) Cottrill 7 7

Form.	Probable Starters	Jockeys.	Betting Forecast.
320	CEBRENUS	H. Beasley	5/2
03	SUADA	Brennan	8/1
0	PRINCESS ZARA	Weston	100/8
02	CYNOSURE	Perryman	10/1
032	OLD FRIEND	Nevett	100/8
20	SOMERSET	G. Richards	7/4
0	PRINCE PARADISE	F. Fox	100/8

3.30—**STEWARDS' SELLING PLATE** of 200 sovs. Two-year-olds. 6 f. st. lb.
LEBANIX (Miss D. Drake) ...F. Armstrong 8 9
TEES HEAD (Mr. R. J. Colling) ......Owner 8 5
NATTERING NAN G. (Mr. J. Dickie) Pope 8 5
BLACKMARTIN (Sir E. Hanmer) ...Peacock 8 5
ETIVE LASS (Maj. A. Huntington) J. Renwick 8 5
BLUE FLO (Mr. A. T. Reader) ......Reader 8 5
MISS MARS (Miss D. Robinson) ......Bett 8 5
KAFFIR CORN (Mr. A. Smith) ......Wyllie 8 5
ROVING EYE G. (Capt. A. Wilson) Storie 8 5
AMPELITE F. (Lord Zetland) ......Dundas 8 5

Form.	Probable Starters	Jockeys.	Betting Forecast.
01	LEBANIX	B. Jones	10/1
003	TEES HEAD	J. Childs	2/1
03	NATTERING NAN	Weston	6/4
333	BLACK MARTIN	Nevett	6/1
020	ETIVE LASS	Morris	10/1
23	MISS MEARS	Stephenson	10/1
04	ROVING EYES	Thwaites	10/1
03	AMPELITE	James	4/1

3.55—**42nd GOSFORTH PARK BIENNIAL STAKES** of 5 sovs. each, 2 ft., with 400 sovs added. Three-year-olds. 1 m. 1 f. st. lb.
OSIRIS (Maj. Courtauld)..........B. Jarvis 9 8
NIJINSKI (Aga Khan)..........B. Dawson 9 8
FREE FORESTER (Mr. Lambton)......Sneyd 9 8
LEONARD (Duke of Portland)..........Elsey 9 5
SPIONELLA (Sir E. Hanmer)..........Peacock 9 5
ROIGREY (Sir E. Tate)..........Peacock 9 5
GOLDEN SILENCE (Col. Loder)......Gilpin 9 5
BLUE LAD (Sir G. Renwick)......J. Renwick 9 5
PREMIERE DANSEUSE (Mrs. Gardner) F. Armstrong 9 5
PERIASTER (Ld. Allendale)..........B. Jarvis 9 1
FIREDAMP (Mr. Keen)..........H. Young 8 12
CANVASSER (Mr. J. C. Cort)..........Reader 8 12
GRAND SUCCES (Lady Ludlow)......Watts 8 12
COMPOUND FRACTURE (Mr. Stobart) R. W. Colling 8 12
WIDGEON (Mr. G. Coldbeck)..........Owner 8 9
JEAN'S BAIRN (Mr. Boazman) ......Peacock 8 9
CITRON (His Majesty) ....W. Jarvis 8 5
SIMEON'S CHARM (Maj. Bardwell) Leader 8 5
ARCHIMAGE (Mr. Benson) ....Elsey 8 5
KERR'S PINK (Mr. Dugdale)..........Peacock 8 5
GUID SON (Mrs. Gardner)......F. Armstrong 8 5
DARA SHUKOH (Aga Khan)..........Dawson 8 5
RAVENSCAR (Mr. Smith)..........Colling 8 5
BLISSFUL (Lord Astor)..........Lawson 8 2
LEAFLET (Lord Astor)..........Lawson 8 2
SAILOR'S LOVE (Lord Glanely)..........Hogg 8 2
POTIPHAR'S WIFE (Mr. Marshall) Morris 8 2
WILLSBORO' (Mr. Sykes)..........Morris 8 2
ROYAL SPEAR (Capt. Wilson)..........Storie 8 2

Form.	Probable Starters	Jockeys.	Betting Forecast.
120	FORESTER	Weston	3/1
220	ROIGREY	J. Taylor	2/1
140	BLUE LAD	Thwaites	10/1
310	PERIASTER	Elliott	4/1
002	SIMEON'S CHARM	Perryman	8/1
000	ARCHIMAGE	H. Wragg	10/1
300	RAVENSCAR	J. Childs	6/1
	SAILOR'S LOVE	G. Richards	7/1

FORM HORSES.

1.30—King Eagle. 3.0—Somerset.
2.0—Pomonalis. 3.30—Tees Head.
2.30—Pladda. 3.55—Roigrey.

Eclipse.

BRIGHTON RESULTS.

2.0—**TOWN SELLING PLATE** of 200 sovs. 1½ m.
Mr. J. F. Hackett's br. g. LANDWADE, by Buchan—Orange Girl, 5, 9-3 ..G. Richards 1
Lord Queenborough's QUICK STICK, 6, 9-0 S. Donoghue 2
Mr. V. Smyth's YELLOW UNDERWING, a, 9-3 R. Dick 3
Also ran—Angelo II. (L. Butchers), Winsome Doe (G. Skelton).
Off at 2.1. (Winner trained by Hackett, Jevington.)
Betting—6 to 4 on Quick Stick, 3 to 1 agst. Yellow Underwing, 6 to 1 LANDWADE, 100 to 8 Winsome Doe, 50 to 1 Angelo II.
Won by a head; three lengths. Angelo II. was fourth.
Landwade was bought in for 240 gns.

2.30—**PORTSLADE SELLING WELTER HANDICAP PLATE** of 200 sovs. 5 f. 66 yds.
Mr. H. S. Horne's ch. g. PINEADULAR, by Adular—Pine Knot, 3, 8-0 ...G. Richards 1
Mr. A. J. Redman's V.C., 3, 8-4 ...J. Sirett 2
Mr. E. St. G. Stedall's ARGOSSIMMON, 4, 8-1 S. Wragg *
Mr. A. Boutall's H2O, 3, 8-10 ....C. Ray *
Also ran—Battles (F. Field), Tullywood (R. Dick), Skias (L. Cordell), Green as Grass (S. Donoghue), Hansruedy (A. Wragg), Double Collar (H. Packham), Queen's Garden (L. Tidey).
Off at 2.32. (Winner trained by Kirk, Newmarket.)
Betting—7 to 4 agst. Tullywood, 5 to 1 each H2O and V.C., 8 to 1 Skias, 10 to 1 Battles, 100 to 7 each PINEADULAR, Argossimmon or any other.
Won by a length and a half; *dead-heat for third place. Skias was fifth and Double Collar last.
Pineadular was bought in for 430 gns.

3.0—**SOUTHOVER PLATE** (handicap) of 300 sovs. 6 f.
Mr. W. Hutchinson's b. m. MANTO, by Noblesse Oblige—Mantua, 5, 6-12 ....L. Tidey 1
Mrs. J. Howeson's BASRA, 3, 8-6 ......R. Dick 2
Mr. A. de Rothschild's GLEAM, 3, 8-5 G. Richards 3
Also ran—Cornwallis (H. Packham), Miss Avarice (E. Gardner), Soucar (H. le Duc).
Off at 3.0. (Winner trained by A. Law, Findon.)
Betting—11 to 8 agst. Basra, 11 to 4 Gleam, 6 to 1 Miss Avarice, 8 to 1 Cornwallis, 10 to 1 MANTO, 100 to 6 Soucar.
Won by three lengths; same. Cornwallis was fourth and Soucar last.

3.30—**BALCOMBE STAKES (Handicap)** of 2 sovs. each, with 500 sovs. added. 1¼ m.
Lord Beaverbrook's br. g. MISCOU, by Hainault—Valona, 4, 8-2 ....L. Cordell 1
Mr. H. J. Brueton's ROCK FORRARD, 4, 7-4 A. Wragg 2
Baron F. de Tuyll's THE BIRD, 4, 7-11 Gordon Richards 3
Also ran—Prince Tan (T. Barber).
Off 3.32. (Winner trained by S. Wootton, Epsom.)
Betting—Evens MISCOU, 7 to 4 agst. The Bird, 5 to 1 Rock Forrard, 20 to 1 Prince Tan.
Won by three-quarters of a length; a short head.

4.0—**SHOREHAM MAIDEN PLATE** of 200 sovs., T.Y.O. 5 f. 66 yds.
Lady H. McCalmont's b. f. WHAT'LL YOU HAVE, by Arch Gift—Wattle Bough, 8-11 H. Beasley 1
Mr. F. W. Horlock's SAUCY SALLY, 8-11 G. Skelton 2
Lord Glanely's ROSE OF SPAIN, 8-11 Gordon Richards 3
Also ran—Wings of a Dove (R. Dick), Missive (H. Jellis), Andromeda filly (J. Sirett).
Off 4.0. (Winner trained by Persse, Stockbridge.)
Betting—5 to 4 on WHAT'LL YOU HAVE, 100 to 30 agst. Andromeda f., 7 to 1 Saucy Sally, 100 to 8 each Missive and Rose of Spain, 20 to 1 Wings of a Dove.
Won by three-quarters of a length; half a length. Andromeda f. was fourth and Wings of a Dove last.

4.30—**BRIGHTHELMSTONE PLATE** of 200 sovs. 1 m.
Mr. H. R. Armitage's b. c. TREASURE ISLAND, by Alan Breck—La Hogue, 4, 8-5 ....G. Skelton 1
Major A. W. Molony's RAMBLING, 3, 7-6 J. Sirett 2
Lord Lovat's FITAURARI, 4, 8-2 ......R. Dick 3
Also ran—Ursa Minor (G. Bezant), Blue Scarf (Gordon Richards).
Off 4.30. (Winner trained by Wal. Griggs, Newmarket.)
Betting—5 to 4 on TREASURE ISLAND, 9 to 2 each agst. Fitaurari and Blue Scarf, 10 to 1 Rambling, 100 to 6 Ursa Minor.
Won by four lengths; six lengths. Blue Scarf was fourth and Ursa Minor last.

SPECIAL SELECTIONS FOR TO-DAY.

Daily Mirror:—Double — Somerset (nap) and Rave.
Daily Sketch:—Double — Pladda and Suada.

LIMERICK JUNCTION RACES,

FRIDAY AND SATURDAY, 28th & 29th JUNE.

TRAIN ARRANGEMENTS.

Special Train will leave Kingsbridge each day at 11.15 a.m., returning at 6.10 p.m. each day. 1st Class Return, 15/-; 3rd Class Return, 10/-.

On Saturday, 29th June, a Special will leave Waterford at 12 noon, stopping at all intermediate stations, and returning to Waterford at 6.10 p.m.

A Special will also leave Limerick on 29th June at 1.15, stopping at all intermediate stations.

GRAND STAND ADMISSION.
Gents, 10/-; Ladies, 5/-.
Second Stand 2/-
(Advt.)

"I like them because they *satisfy*"

WILLS'S
CAPSTAN
NAVY CUT
CIGARETTES

10 for 6d.

Made by
W. D. & H. O. WILLS,
Branch of The Imperial Tobacco Co. (of Great Britain & Ireland), Ltd.,
in their DUBLIN factory.

CC 337

NEWCASTLE RESULTS.

2.0—**GATESHEAD SELLING HANDICAP PLATE** of 200 sovs. 1 m.
Mr. J. Riley's ch. g. INFANTRY, by Shogun—Beatrice Annie, a, 7-5 ....C. Adley 1
Mr. W. J. Bellerby's TALTAL, 3, 6-12 A. Harris 2
Mrs. M. E. Hirst's VINGT-SEPT, 3, 8-6 C. Elliott 3
Also ran—Golden Ale (E. Forsyth), The Victim (F. Fox), The Owlet (J. Thwaites), Oh Lummy (W. Nevett), Monomark (J. Caldwell), Melibeus (Stephenson), Elizabeth Ann (A. Richardson), Shiraz (B. Lundie), Abdul (A. Berry).
Off 2.2. (Winner trained by Botterill, Malton.)
Betting—2 to 1 agst. INFANTRY, 4 to 1 Vingt-Sept, 6 to 1 Taltal, 100 to 8 each Elizabeth Ann, The Owlet, Shiraz and The Victim, 20 to 1 any other.
Won by two lengths; a length and a half. Elizabeth Ann was fourth and Melibeus last.
Time—1 min. 43 2-5 secs.
Infantry was bought in for 210 guineas.

2.30—**ANGERTON MAIDEN PLATE** of 200 sovs. Two-year-olds. 5 f.
Lord D'Abernon's b. c. IKHNATON, by Hounam—Goosie, 8-12 ....J. Leach 1
Mr. W. R. Smith's TAD, 8-9..........J. Taylor 2
Mr. S. D. Pickering's TETRAGYNIA C., 8-12 R. Jones 3
Also ran—Quartorze (C. Childs), Pinxit (F. Fox), Princess Foote (R. Perryman), High Crag (W. Nevett).
Off 2.32. (Winner trained by Major Beatty, Newmarket.)
Betting—7 to 4 agst. IKHNATON, 7 to 2 Tad, 5 to 1 Tetragynia c., 7 to 1 Quatorze, 8 to 1 each Princess Foote and Pinxit, 33 to 1 High Crag.
Won by a short head; three lengths. Princess Foote was fourth and High Crag last.
Time—1 min. 1 3-5 secs.

3.10—**NORTHUMBERLAND PLATE** (handicap) of 1,500 sovs. 2 m.
H.H. Maharajah Jam Sahib of Nawanagar's b. h. BALLYNAHINCH, by Captivation—Avon Hack, 6, 7-1 ....J. Caldwell 1
Mr. C. W. Gordon's ch. c. BUOYANT BACHELOR, by Bachelor's Double—Ocean Light, 4, 8-7 ....C. Elliott 2
Lord Beaverbrook's b. g. ALACRITY, by Achtoi—Allie, 6, 7-10 ....F. Fox 3
Mr. T. Davidson's Constant Son, 4, 8-4 R. Perryman 0
Lieut.-Col. S. Freen's Hunting Tower, 4, 7-8 J. Dines 0
Lord Allendale's Highbury, 4, 7-3 K. Robertson 0
Lord Lascelles's The Consul, 4, 7-3 W. Stephenson 0
Major A. C. Marshall's Fox River, 6, 6-9 W. Barugh 0
Mr. F. Wright's Joyous Greeting, 5, 6-8 C. Adley 0
Sir E. Hanmer's Pomagne, 4, 6-10 A. Richardson 0
Mr. T. F. Hooley's Andorra, 6, 6-6 ...W. Alford 0
Mr. J. M. Woodville's Royal Repose, 4, 6-0 F. Sharpe 0
Mr. T. Walls's Molly the Marchioness, 4, 6-7 K. Gethin 0
Off 3.11. (Winner trained by A. Sadler, Newmarket.)
Betting—5 to 1 each agst. Buoyant Bachelor, Constant Son and Pomagne, 6 to 1 The Consul, 100 to 12 Highbury, 10 to 1 each Alacrity and BALLYNAHINCH, 100 to 8 each Joyous Greeting and Hunting Tower, 33 to 1 any other. Place betting proportionate.

DRAW FOR POSITIONS.

No. 1 (inside) Highbury, 2 Fox River, 3 Andorra, 4 Buoyant Bachelor, 5 Constant Son, 6 Alacrity, 7 Royal Repose, 8 Pomagne, 9 Joyous Greeting, 10 The Consul, 11 Ballynahinch, 12 Hunting Tower, 13 Molly the Marchioness.

THE RACE.

Joyous Greeting and Ballynahinch quickly drew ahead, the former having a slight lead as they passed the stands, following on came Fox River and Highbury, with Pomagne and Constant Son in the centre of the field. Ballynahinch took the lead at the paddock turn and forced the pace, a length ahead of Joyous Greeting, with Highbury and Fox River next. At half-way, Pomagne, on the inside, and Constant Son, on the other side, both improved their positions, and shortly afterwards they were all lost to sight beyond the mound. When next seen The Consul held fourth place, and when they were in line for the post, where Joyous Greeting began to tire, The Consul became second, just in front of Highbury, Alacrity, Buoyant Bachelor and Constant Son.

Alacrity and Buoyant Bachelor challenged below the distance, and in a thrilling finish Ballynahinch hung on to his lead and won by a head; a short head. Highbury was fourth, The Consul fifth, Pomagne sixth, Joyous Greeting seventh, Fox River eighth, Hunting Tower ninth, Molly the Marchioness tenth and Royal Repose last.
Time—3 mins. 22 2-5 secs.

3.40—**PERKINS MEMORIAL PLATE** of 500 sovs. One mile.
Lady Z. Wernher's ch. f. DOUBLE LIFE, by Bachelor's Double—Saint Joan, 3, 7-3 J. Dines 1
Sir W. Gilbey's WIRE-WORK, 3, 6-6...K. Gethin 2
Lord Dewar's ROBBIE BURNS, 3, 7-2 K. Robertson 3
Also ran—Hindustan (R. James), Mallock (F. Fox), Cavalry Cloak (A. Richardson), Impala (C. Adley).
Off 3.43. Winner trained by Boyd-Rochfort, Newmarket.
Betting—5 to 4 agst. DOUBLE LIFE, 7 to 2 Robbie Burns, 4 to 1 Cavalry Cloak, 7 to 1 Hindustan, 10 to 1 Wire-Work, 20 to 1 any other.
Won by a head; six lengths. Cavalry Cloak was fourth and Mallock last.

4.10—**GIBSIDE SELLING PLATE** of 200 sovs. For two-year-olds. Five furlongs.
Mr. F. Deuchar's b. g. ARRAN BEG, by Argosy—Lady D'Arenberg, 8-7 ....R. Jones 1
Mr. R. W. Colling's RHYBUDD, 8-7......J. Childs 2
Mrs. M. Hirst's SEPT, 8-12..........C. Childs 3
Also ran—Mallow Bridge (J. Taylor).
Off 4.12. Winner trained by F. Armstrong, Middleham.
Betting—6 to 4 on ARRAN BEG, 7 to 4 agst. Rhybudd, 100 to 8 any other.
Won by two lengths; same. Time—1 min. 2 secs.
Arran Beg was bought in for 450 guineas.

4.40—**MONKCHESTER STAKES** of 5 sovs. each, with 200 sovs. added. For two-year-olds. Six furlongs.
Mr. A. de Rothschild's b. c. SHEERNESS, by Galloper Light—Anonyma, 8-8...R. Perryman 1
Capt. C. Boyd-Rochfort's LAST RAY COLT, 8-8 ....J. Childs 2
Lt.-Col. J. Carruther's ASPIRATION, 9-5 J. Leach 3
Also ran—Mute Swan (R. Jones), Dame Caution (R. James).
Off 4.43. Winner trained by J. Watson, Newmarket.
Betting—5 to 4 agst. Aspiration, 2 to 1 SHEERNESS, 6 to 1 Mute Swan, 8 to 1 Last Ray colt, 50 to 1 Dame Caution.
Won by three-quarters of a length; three lengths. Dame Caution was fourth.

POLO.

A.I.P.C.

To-day—Fitzwilliam v. Killiney, at 4.15 o'clock. Fitzwilliam—J. W. Shackleton, R. H. Usher, J. P. Lawlor, Herr Von Dehn. Killiney—J. J. Durack, Baron Graevenitz, F. J. Lillis, D. Malone. Umpire—Major T. W. Kirkwood. Practice follows.

BILLIARDS.

FRED LINDRUM CHECKS WILLIE SMITH.

MELBOURNE, Wednesday.

Fred. Lindrum made a timely recovery against Willie Smith in their time limit match here to-day, and, with breaks of 271, 318, 304, 405, and 417, took his lead, which had been reduced to 79, to 661. Smith's best runs were 216, 340, and 294. Closing scores:—Lindrum, 20,890; Smith (in play), 20,229.

ACCEPTANCES.

CARLISLE MEETING.

WEDNESDAY, JULY 3.

CUMBERLAND PLATE (handicap) of 800 sovs. One mile and a half. (Weights raised 6lb.)

	Age.	st.	lb.		Age.	st.	lb.
Mint Master	4	9	0	Laird	4	7	11
Cheerio	4	8	13	Brothers' Water	5	7	8
Polyanthus	5	8	11	Castlederg	a	7	6
Nicolette	4	8	10	Pass of Plumes	5	7	5
Cyzara	a	8	5	Alan	5	7	5
Monk Bar	4	8	5	Cavalry Cloak	4	7	4
Lucca (7lb. ex.)	4	—	3	Prince Alex	5	7	4
Fox River	6	8	2	Ballymurphy	5	7	1
Pomagne	4	8	2	Pure Fur	3	6	11
Gloucester				Paramount	3	6	11
Hussar	4	8	0				

ALEXANDRA PARK MEETING.

SATURDAY, JULY 6.

LONDON CUP (Handicap), a Plate of 1,000 sovs. One mile and a quarter. (Weights raised 5lb.)

	Age.	st.	lb.		Age.	st.	lb.
Fennimore Cooper	5	9	0	Lone Knight	5	7	8
				Merry Miller	3	7	8
Sans Changer	4	8	11	Wykeham	a	7	5
Cardinal's Ring	4	8	7	Dark Ages	5	7	4
Break of Day	4	8	4	Blunt	4	7	4
John o' London	4	8	1	Silvate	4	7	3
Talpa	4	7	13	Adel	6	7	3
Yufrill	5	7	13	Handsome	4	7	2
Coster Boy	4	7	11	Molly the Marchioness	4	7	2
Speyside	4	7	10				

SANDOWN PARK MEETING.

SATURDAY, JULY 20.

SANDOWN ANNIVERSARY CUP, a Handicap Plate of 1,500 sovs. One mile and a quarter. (Weights raised 10lb.)

	Age.	st.	lb.		Age.	st.	lb.
Volta's Pride	6	9	0	Romany Queen	4	8	1
Siedmere	5	8	12	Irish Romance	4	8	1
Welcome Gift	3	8	11	Ghost Train	3	7	12
Rob	a	8	9	Norwest	4	7	10
Mara	a	8	8	Booklet	6	7	10
Trelawny	5	8	8	The Cheerful Abbot	4	7	10
Lanson	5	8	6				
Silver Hussar	4	8	5	Coster Boy	4	7	10
Aristotle	3	8	4	Golden Lyre	3	7	9
Lady Starlight	4	8	2				

GREYHOUND RACING.

SHELBOURNE PARK.

Mick the Miller put up another fine performance last night at Shelbourne Park when he won the first semi-final of the National Cup. Short odds were laid on the son of Glorious Event, who never left the issue in doubt. Odd Blade showed in front up to the first bend, but Mick the Miller soon forged in front and eventually passed the judge's box a full four lengths to the good. Details:—

NATIONAL CUP—First Semi-final (dogs).—Mr. B. Murphy's bd. d. MICK THE MILLER (1) (Glorious Event—Na Boe Lei), 6 to 4 on, 1; Mr. T. O'Brien's ODD BLADE (6), 2 to 1 agst., 2. Also ran—Tip Over Top (4), 20 to 1; Jack Bob (2), 20 to 1; Care Free (5), 10 to 1; Carrodotia Boy (3), 20 to 1. Four lengths. 30.36 secs.

NATIONAL PURSE—Second Semi-final.—Mr. T. Fitzsimons's bd. b. LADY HEBE (1) (Kashmir Kantor—Hebe II.), 6 to 4 on, 1; Mr. Tracey's MISS DELAGE (3), 7 to 2 agst., 2. Also ran—Shadow (5), 8 to 1; Brown Spot (4), 10 to 1; Ronunculus (2), 10 to 1; Hibernia (6), 10 to 1. Two lengths. 30.97 secs. **Third Semi-final**—Mr. J. Dunne's bd. d. KNEADSBRIDGE LAD (2) (What's Next—Daisy Darling), 3 to 1 on, 1; Mr. J. Slack's SHEPHERD BOY (1), 3 to 1 agst., 2. Also ran—Gallant Lad (3), 10 to 1. Six lengths. 30.46 secs.

SANDYMOUNT SPRINT, £8, £2 — Mr. R. Stapleton's bk. d. SHY LODGER (1) (Beaded Dick—Lady Gibbs), 5 to 2 agst., 1; Mr. C. Forde's FALSE FAVOURITE (6), 5 to 4 agst., 2. Also ran—Roaring River (5), 10 to 1; Gortcoo (4), 10 to 1; Brown Robin (2), 7 to 1; Colmendy Duchess (3), 6 to 1. Two lengths. 18.38 secs.

SHELBOURNE HURDLE, £10, £2 — Mr. B. Rock's bd. d. GLENCANANE DAN (3) (Hingy—Royal Kate), 5 to 1 agst., 1; Miss M. Costelloe's LIDO BLUE (2), 5 to 2 agst., 2. Also ran—Rebel Murley (1), 5 to 4 on; Scoring Card (4), 10 to 1. One length. 32.38 secs.

CELTIC HURDLE, £8, £2—Mr. B. Hoffman's f. d. HENRY FORD (4) (Home Defence—Halls of Tara), evens, 1; Mr. H. J. Ryan's FRIENDLY HAWK (2), 5 to 2 agst., 2. Also ran—Ohio's Gift (1), 8 to 1; Splonk (3), 4 to 1. Six lengths. 33.29 secs.

CITY PLATE, £5, £2—Mr. R. O'Connor's w. bd. d. NEXT GIRLIE (6) (What's Next—Home Sweet Home), 4 to 1 agst., 1; Mr. J. Barry's DIAMOND DAISY (4), 4 to 1 agst., 2. Also ran—Green Vale (1), 3 to 1; Ballycornane Lass (2), 10 to 1; Over Bended (5), 6 to 4; Small Biddy (3), 20 to 1. Four lengths. 32.20 secs.

HAROLD'S CROSS TO-NIGHT.

ULSTER PLATE, 525 yards.—Messrs. Henehan and Quinn's Wise Widow; Mr. T. R. Carroll's Daunt's Light; Mr. P. Tuite's The Rover; Mr. M. F. Kent's Kalmar; Mr. M. Shaw's Caws Nonnie; Mr. F. J. Clarke's Ruby Sari. Substitutes—Mr. J. A. Dever's Dress Designer; Mr. T. McGrath's Musical Solo.

METROPOLITAN HURDLE, 600 yards.—Mr. W. Magner's Merry Falcon; Mr. T. D. Sinnott's Hew; Mr. M. Kiernan's Fleeting Fashion; Mrs. Armstrong's Aboyeur. Substitutes—Miss E. Stewart and Mrs. Hamilton's Cavalier; Mr. J. Dillon's Dein Do Deceant.

LEINSTER PLATE, 525 yards.—Miss B. Carew's Call Around; Mr. M. Crowley's Cross Dagger; Mrs. J. Shannon's Currsistown; Mr. M. J. Mulhall's Mount Verdon; Mr. H. Torpey's Hell of a Toff; Miss M. McDonnell's Malapert. Substitutes—Mrs. P. Martin's Mastadon; Mr. T. H. Taylor's Town Star.

MUNSTER PLATE, 525 yards.—Mr. P. Cusack's Inky Boy; Mr. J. F. Barclay's Show Bird; Messrs. Bloomer and Gething's Sharp Express; Mr. J. Dowling's Jay Dee; Mr. S. O'Carroll's Constant Pimp; Mr. W. Nolan's Noble Prince. Substitutes—Mr. T. M. Joyce's Brown Bottle; Mr. J. M. Riordan's Kenny's Fashion.

MIDLAND HURDLE, 525 yards.—Mr. P. J. Loughlin's Oglach Og; Mr. J. J. Doyle's Billy the Sir; Messrs. Coleman and Cleary's What Sir; Mr. J. Barry's Baby Triumph. Substitutes—Miss Maguire's What's Lucky; Mr. T. Griffin's Dice.

CONNAUGHT PLATE, 525 yards.—Mr. J. Laffan's Mover; Mr. M. Wall's Spion Kop Again; Mr. J. Lamie's Ballely; Mr. J. Brady's Jealous Lips; Miss E. McCormack's Gunner Magee; Mr. J. Nolan's He Goes. Substitutes—Mr. W. J. Ryan's Karusio; Mr. T. M. Joyce's Purple Blue.

ASSOCIATION.

IRISH LEAGUE V. SCOTTISH LEAGUE.

At a meeting of the Management Committee of the Scottish Football League in Glasgow last evening the date of the match against the Irish League was fixed for October 9th next.

SELECTIONS FOR NEWCASTLE TO-DAY.

PAPER.	1.30 RACE.	2.0 RACE.	2.30 RACE.	3.0 RACE.	3.30 RACE.	3.55 RACE.
Irish Times	Pandarus.	Brigliadoro.	Peradventure.*	Suada.	Tees Head.	Roigrey.
Galtee More	—	—	Pladda.	Somerset.	—	Ravenscar.
S. Life & Sportsman	Good Mint.	Kinloch.	Pladda.	Somerset.*	Ampelite filly.	Roigrey.
Man on the Spot	Spotty.	Halalie.	Blue Funk.	Somerset.*	Tees Head.	Roigrey.
Daily Mirror	Eventide.	Pomonalis.	Pladda.	Somerset.	Nattering Nan gelding.	Ravenscar.
Daily Sketch	Eventide; if ab., Marza.	Halalie.	Pladda.*	Suada.	Ampelite filly.	Roigrey.
Star	Spotty.	Pomonalis.	Pladda.*	Somerset.	Nattering Nan gelding.	Simeon's Charm.
Evening News	Spotty.	Polyanthus.	Ionian Fairy.*	Somerset.	Lebanix.	Roigrey.*
Evening Standard	Jayakumar.	Polyanthus.	Pladda.	Suada.	Ampelite filly.	Golden Silence.
The Times	—	—	—	—	—	—

McCORMICK-DEERING

All the Time—In Every Clime

UNCHOKABLE MEADOW MOWERS
Self-Acting Channelled Teeth HAY RAKES
IMPROVED ALL-STEEL HAY TEDDERS

Buy the Best—Forget the Rest

All Spare Parts Stocked at Dublin for McCormick-Deering :: :: Farm Machinery :: ::

Use Machines for which Genuine Fittings can be **Promptly Procured**

DISTRICT AGENTS EVERYWHERE.

SOLE IMPORTERS:
INTERNATIONAL HARVESTER COMPANY OF GREAT BRITAIN LIMITED.
SERVICE DEPOT:
11 LEINSTER STREET (SOUTH), DUBLIN.

PRODUCE AND FOOD MARKETS.

Edinburgh—Slow trade for fair show Stores. Glasgow—Steady trade at last prices. Wakefield—Good show, firm trade. Cork—Butter rising. Rubber firmer. Tin better. Copper easier.

CATTLE.

GLASGOW—851 cattle forward, quality generally only fair. Steady trade at last prices. Top bullocks and heifers 68/-, current 58/- to 64/-, heavy secondary 47/- and upwards per live cwt. 3,084 sheep penned. Active enquiry, all classes making late rates. Down hoggs 80/-, crosses 78/-, half-bred ewes 60/-, Cheviots 55/-, blackfaced 55/6, down lambs 72/-, cross-lambs 64/-.

EDINBURGH.—Fair show of store cattle and ewes, but no sheep on offer. Slow trade for cattle, best polled bullocks selling to £23, stirks to £16. Ewes met a little sharper trade, best lots making up to £35 10/-.

WAKEFIELD.—Good show and firm trade. Best English beef 10½d. lb., secondary 9½d., others 7d. to 8d., Irish 9½d. Small hoggs sheep 13½d. to 14d. per lb., medium 13d., large 11d. to 1/-, ewes 7d. to 9d., tups 8d., lambs 15d. to 17d. Cattle 300, sheep 852.

DONNELLY, LIMITED.
PIGS

Under 9 stone	84/-	per cwt., dead-weight.
" 10 "	90/-	" "
" 13 "	94/-	" "
" 15 "	90/-	" "
Sows	73/-	" "

Lambs and Porkers not received until Saturday. Bacon Pigs every day. —(Advt.)

GRAIN.

FLOATING GRAIN CARGOES (BALTIC).—WHEAT cargo market quiet, and, although sellers adhered to recent asking prices, the tendency was weaker in sympathy with easier North American advices. Late on Tuesday the Possison, 5,870 tons Rosafe (63½lbs.) 22nd June bill of lading, sold 40/-, and a part cargo, per Bullaren, 6,846 tons Victorian, 1st June clearance, at 42/9. Yesterday white Pacific afloat sellers 44/-, August-September 44/6, Rosafe (63½lbs.) afloat 40/3, June-July 40/3, Australian afloat 43/-, loading 43/6. Parcels dull and easier for Canadian, with sellers more in evidence; No. 2 Northern Manitoba July sellers 45/10½, No. 3 ditto 44/7½, No. 4 Manitoba ditto 43/4½, No. 5 ditto 39/1½, Rosafe (63lbs.) afloat (also July-August) 40/-, Australian July 43/- per 480lbs. Futures opened easier, but steady since; July quoted 44/2, August sold 44/2, since quoted 44/2½; October quoted 44/-, November sold 44/1, 43/9 and 43/10½, since sellers at 43/11 per 480lbs. basis No. 3 Northern Manitoba. MAIZE cargoes in quiet request, and, with sellers less reserved, a weaker tone ensued. The Affinita, 5,000 tons Plate, expected ready to load, sold at 36/-; steamers of ditto afloat (also July) sellers 36/-, August 36/3, September 36/6, October 36/9. Parcels in fair demand, but, with sellers to the fore, the tendency was easier; Plate May-June sold 35/7½, July-August 35/4½, August-September 35/4½ to 35/6 per 480lbs. BARLEY quiet. No. 3 Canadian Western loading 31/-, No. 4 ditto 30/-, Canadian feed 28/3, No. 2 Federal American 27/1½, Algerian-Tunisian July-August 27/-, Persian old 27/6, new July 28/6 per 400lbs. OATS inactive; Plate July 21/6, mixed feed 17/-, No. 1 Canadian feed July 22/6, No. 2 ditto 21/1½ per 320lbs.

MARK LANE CORN.—The mid-weekly market was thinly attended and business restricted owing to sellers higher limits following the recent advance in forward offers. WHEAT again firmer; No. 1 Northern Manitoba ex ship 49/-, No. 3 do. 48/-, No. 2 Manitoba 46/3, No. 5 41/9, No. 6 37/9, No. 2 mixed Durum 40/6, Rosafe 63½lbs. 42/3, Barusso 63½lbs. 42/3, Australian 45/3 ex ship per 496lbs.; English 9/8 to 9/10 per 112lbs. FLOUR firm; London straight run 35/- per sack delivered. Of imported, Manitoba patents range from 35/- to 37/6, Minneapolis 35/- to 36/6, Australian 31/- to 32/6 ex store on c.i.f. terms; Manitoba top patents June-July 36/- to 37/-, export do. 33/6 to 34/-, Australian June-July 29/- to 29/6 per 280lbs.; Argentine low grade June-December £8 per ton. MAIZE firm; Plate landed 38/6, ex ship to arrive 36/9, June-July 36/9, July-August 36/9, August-September 37/-, September-October 37/3 per 480lbs.; yellow maize meal £10 6/- per ton f.o.r. London. BARLEY maintained; Californian ex ship 41/- to 45/-, Chilian ex store 40/- to 50/-, Australian 41/- to 44/6, Smyrna 42/- to 45/- per 448lbs.; Algerian-Tunisian ex ship 28/3, Canadian feed 29/- ex ship 30/-, landed No. 3 Canadian Western ex ship 31/6, landed 32/9, No. 4 ex ship 30/6, No. 2 Federal American ex ship 28/- per 400lbs.; English malting 10/3 to 10/8, feed 9/6 to 10/- per 112lbs. OATS quietly steady; Plate landed 24/- ex ship to arrive 22/6, No. 1 Canadian feed 23/3, No. 2 do. 22/3 ex ship, mixed Canadian feed ex ship to arrive 18/-, landed 19/3, Chilian white ex ship to arrive 27/6, landed 29/-, German landed 27/-, ex ship to arrive 26/- per 320lbs.; English 9/4 to 10/- per 112lbs.; Scotch landed 29/- per 336lbs. MILLERS' OFFALS dull; broad digestive bran 6/3, middlings 7/-, fine do. 8/3, feed oatmeal 7/3, No. 1 oat feed 8/9, ground oats 11/6 ex mill per cwt.; Plate fancy middlings July-December £7 3/9, Plate pollards do. £6 5/- per ton c.i.f. OATMEAL quiet; flaked 19/-, rolled oats 16/6 to 19/-, fine cut, also medium 17/3, coarse pinhead 17/3, whole groats, also cut groats 15/9 to 17/6 ex mill per cwt.

LIVERPOOL.—WHEAT—Overnight cables were very disappointing, and forward deliveries of wheat here gave way to a considerable extent during early trading, and although a moderate recovery afterwards took place prices again declined, and fluctuated fairly, finishing slightly over the worst point, though marking a heavy loss from Tuesday night, afternoon cables contributing to this end. C.i.f. parcels No. 5 Manitoba July sold at 38/6, August 38/9, Rosario Santa Fe (63½lbs.) 12th July 39/9 to 39/6 per quarter. C.i.f. parcels MAIZE River Plate afloat sold at 36/3, loading July-August and August-September 35/9 per quarter. Wheat on the spot dull and lower. Maize spot parcels River Plate firm at 7/9 to 7/10½ per cental. FLOUR quiet, and officially unchanged. Graded wheat futures opened 1d. per cental, further gave way, and fluctuated fairly, the market in the end being easy at 2½d. to 2½d. per cental under the previous night. River Plate maize options ½d. lower.

PROVISIONS.

LIVERPOOL.—BACON—Continental is in limited supply, and with a fair demand prices continue to display an upward tendency, while Irish remains firm, and American in fair demand at the recently enhanced prices. HAMS firm, and in fair demand, especially for short cut, which are raised to 113/- to 118/- per cwt.; shoulders firm, but no further advance reported. LARD on the spot partially 3d. dearer. American refined quoted 62/3 to 63/6 per cwt., and buyers show less reserve. CHEESE quietly steady at unchanged prices. BUTTER firm, and in fair demand at partially higher prices; Danish raised to 177/- to 181/-, New Zealand 172/- to 176/-, and Australian 168/- to 172/- per cwt. EGGS firm at 12/6 to 13/9 for fresh Irish hen, and 11/3 to 11/9 for duck per 120.

DUBLIN VEGETABLE.—Fair mid-week supply. Demand fair, except for cabbage, which was hard to cash. Prices ran as follow:—York cabbage, load, 4/-, 8/- and 10/-; rhubarb, dozen bunches, 1/6 to 3/-; cauliflowers, dozen, 3/- to 4/-; salad, dozen, 8d. to 10d.; onions, bunch, 6d. to 8d., and scallions, bunch, 5d. to 7d.

CORK BUTTER.—A firm market, with prices creeping upwards. Creameries 160/- to 162/- per cwt. f.o.b.

DUBLIN FISH.—Two steam trawlers landed 238 boxes of mixed catch. Also on offer 27 packages of salmon, 15 chests of lobsters, 50 packages of herrings, 30 boxes of mackerel, and a fair supply from country and local senders. Demand poor at the following:—Salmon, lb., 1/7 to 2/-; grilse, lb., 1/- to 1/4; lobsters large, per lot of 13, 15/- to 17/6; mediums 7/- to 8/-, smalls 2/- to 3/-, soles large, per 9 pairs, 40/- to 50/-; mediums 20/- to 30/-, slips 5/- to 7/-, turbot each 1/- to 15/-, brill each 6d. to 4/6, herrings (box) 8/- to 10/-, mackerel (box) 4/- to 8/-, plaice, per half-box, 30/- to 45/-; cod 20/- to 45/-, whiting 10/- to 50/-, ling 15/- to 17/6, ray 7/- to 12/6, hake 16/- to 70/-, pollock 10/- to 12/6, congers 7/- to 17/6, gurnard 5/- to 7/-, and white soles 20/- to 35/-.

BILLINGSGATE FISH.—Fair supplies. Steady demand. Soles 18d. to 21d., slips 12d. to 20d., salmon (English) 25d. to 26d., Scottish 26d. to 28d., Irish 24d. to 27d. per lb.; live eels 12/- to 28/-, dead 10/- to 24/-; draught; turbot 5/- to 7/-, brill 6/- to 9/-, plaice 7/- to 11/-, halibut 7/- to 11/-, lemon soles 9/- to 11/-, hake 5/- to 7/-, skate 3/- to 5/-, haddocks 2/- to 6/- per stone.

PRODUCE.

LONDON.—SUGAR—Market quieter after recent liberal absorption by the trade in general, but previous prices maintained without difficulty. Raws steady, and the Cuban pool disposed of 50,000 tons 96 p.c. to refiners and operators at 8/9 c.i.f. Java sugars slow unaltered. Terminals easier; fair sales. Raws—Aug. sold 8/-, Dec. 8/7½, 8/6½ and 8/6, March 8/1½ to 8/9¼, May 9/2½ to 9/0½. COFFEE—All fine qualities steady, but others favour buyers. COCOA—Spot market steady; forward positions firm. Accra F/F July-August sold 41/- Oct.-Dec. 42/3 f.o.b. Terminal: July at 44/6, Sept. 45/6, Dec. 46/- to 46/1½. SPICE—Pepper: Market easier forward; Lampong May-July sellers 1/3½, Aug.-Oct. sold 1/2½; Muntok, white May July buyers 2/3½, Aug.-Sept. sold 2/0½, August-Oct. 1/11½. Cloves dull. JUTE—Old crop steady, but new declined 5/- per ton; firsts June-July sold £30 5/-, July-August sellers £30 5/-. HEMP—Manila slow, unaltered; K August-Oct. buyers £32 10/-. COPRA—Market quiet, but at the same time steady; shippers offer with reserve; Straits F.M.S. July-August £21 7/6 to Rotterdam.

RUBBER—Market rather firmer; sheet spot and July sold 10¼d. to 10½d., July-Sept. 10 11-16d., Oct.-Dec. sold 10¾d. to 10 15-16d., Jan.-March 11¼d.; fine hard Para spot and July sold 11d. SHELLAC quieter; fair T.N. spot 197/6, August sold 195/-, Oct. 199/-, Dec. sellers 200/-. TEA—19,991 packages Indian were submitted to auction; plain and common teas depreciated ¼d. per lb. as compared with Monday last, and market otherwise unaltered. Pekoe sold 10½d. to 1/4½, broken ditto 11d. to 1/10½, orange 10½d. to 1/10, broken orange 1/1½ to 2/6½. Floods in Assam and feared crop damage failed to influence the market so far to any appreciable extent. An air of depression is still observable, doubtless due to continued falling off in quality and the fact that quantities offered are more than adequate to requirements.

OILS—Linseed quiet; spot nominally 29/7½, July-August quoted 28/3, September-December 28/4½, January-April 28/9. Rape, cotton and coconut unaltered. Turpentine easier; American spot 44/-, June 43/9, July-December 42/- per cwt. OILSEEDS—Linseed quiet and Plate descriptions tend easier, with sellers more in evidence; bold Bombay to London June-July, also July-August, £18 11/3; Calcutta to London ditto £17 13/9, August-September £17 15/-, September-October £17 17/6. Rapeseed steady; Toria to Hull/Continent June-July, also July-August, £18 6/3. Cottonseed dull; Egyptian black to Hull July £9 3/9, August £9 5/-, new September £9 10/-, October £9 8/9, November-January £9 7/6, white July £8 11/3, August £8 12/6, new November-January £8 17/6, Bombay July-August £8 5/-. Groundnuts slow; Coromandel machined July-August £17 17/6, August-September £18, September-October £18 2/6, East African August-September £17 15/- per ton.

LIVERPOOL SUGAR.—The following are Messrs. Tate and Lyle's, Ltd., quotations:—Crystals—No. 1 25/9, small No. 1 25/3, No. 2 24/-, bright 23/10½. Granulated—Standard 23/6, H.T.S. 23/7½, coarse 24/4½, fine 24/4½, ex refinery, Liverpool, less 1½ per cent. discount. Cubes, ex refinery, in London—No. 1 26/6, H.T.S. 26/3, afternoon tea 26/9, less 1½ per cent. discount.

MISCELLANEOUS.

LIVERPOOL COTTON.—American Futures—Buyers were in evidence at the opening. American futures and prices rose a few points. The market at mid-day was quiet at about opening level. Prices further advanced during the afternoon, but near the close some liquidation caused values to ease; market closed barely steady. Sales 7,000 (exports 100). American Futures—Tendency barely steady. June 9.98d., July 9.93d., August 9.94d., September 9.93d., October 9.91d., November 9.90d., December 9.92d., January 9.92d., February 9.94d., March 9.97d., April 9.98d., May 9.99d., June 9.98d. Egyptian Futures—Tendency very steady. Sakels: July 15.45d., October 15.78d., November 15.80d., January 16.20d., March 16.35d., May 16.58d. Upper: July 11.17d., October 11.53d., November 11.57d., January 11.77d., March 11.93d., May 12.07d.

LONDON METALS MARKET.

TIN FIRMER—COPPER WEAKER.

At first change the market for TIN ruled firmer, but dealings were attended by a good deal of irregularity, especially in forward positions. Eastern advices being 15/- per ton lower. On balance cash marked a net gain of 5/- to 7/6, and forward 7/6 to 10/- per ton. Standard cash quoted £200 17/6 to £201, three months £204 7/6 to £204 10/-; settlement price £201. 550 tons changed hands: cash at £199 15/- to £201, three months £203 5/-, £203, £204 10/- and £204 7/6. English ingots quoted £201 10/- to £202. In the East 150 tons reported sold on the basis of £206 10/- c.i.f. terms. COPPER in quieter request, and with sellers more in evidence a weaker tone resulted, cash on balance marking a decline of 10/- and forward 6/3 per ton; standard cash quoted £73 18/9 to £74, three months £73 8/9 to £73 10/-; settlement price £74. Sales amounted to 650 tons; cash at £73 17/6 to £73 18/9, three months £73 7/6, £73 6/3 to £73 8/9. Electros quoted £83 15/- to £84 15/-, wire bars £84 15/-. LEAD in fair support, but offering proved in excess of requirements, and rates easier: 850 tons sold; good soft foreign pig June at £23 15/-, £23 12/6 and £23 15/-, August £23 8/9 to £23 10/-, Sept. £23 10/-; settlement price £23 15/-. English quoted £25 5/-. SPELTER in moderate demand, and market fairly steady. 400 tons sold; June at £26 2/6 to £26 3/9, July, also August, £25 15/-, Sept. £25 13/9, Oct. £25 12/6; settlement price £26 2/6. ANTIMONY dull; English Regulus spot £48 to £52 10/-, Chinese spot £34, July-August £31; crude £21 10/-. Antimony oxide £31 per ton c.i.f.; Wolfram Chinese not offered; Straits July-August 33/- per unit c.i.f. Antimony Ore—July-Aug. buyers 4/6 per unit, but sellers reserved. QUICKSILVER steady; spot £22 2/6 to £22 5/- per bottle. TINPLATES quiet; I.C. Coke prompt and forward 18/4½ to 18/7½ per box f.o.b. Swansea. Copper Sulphate £28 5/- to £28 15/- per ton. Second Session—Tin firm; 200 tons sold, cash £201 5/-, three months £205, £204 15/-, £204 17/6 and £204 12/6. Copper quiet; 125 tons sold, cash £73 17/6, three months £73 7/6.

GLASGOW IRON AND STEEL.—Pig iron—Buyers still confine themselves to limited amount, and the market is quiet, with prices steady at late rates. No. 3 Scottish 79/6 f.a.s., Glasgow. Mixed numbers Scottish hematite 81/- f.a.s., Glasgow.

YACHTING.

ROYAL CORK Y.C.

The Cork Harbour one-designers' race from Royal Cork Yacht Club yesterday afternoon proved rather a disappointing affair, inasmuch as a tail was developed on the first journey to the seaward mark, where Querida had worked out a commanding lead, which she maintained to the finish. Maureen, recalled at the start, crossed the line one and a half minutes after gunfire, the order at the start being Betty, Minx, Elsie, Cygnet, Querida, Maeve, and Maureen. The finishing times were:—

	H.	M.	S.
Mr. M. A. Sullivan's Querida (winner)	6	1	0
Mr. G. Crosbie's Maureen (second prize)	6	3	35
Mr. R. Morrogh's Minx (third prize)	6	4	9
Mr. T. Crosbie's Betty	6	10	15
Mr. G. Dwyer's Elsie	6	13	4
Mr. J. Sutton's Maeve	6	14	58
Mr. P. O'Regan's Cygnet	retired.		

THE WATER WAGS.

There were nine boats out in the club match sailed over the port course last evening, and the race ended in a clever win for Mollie at the line, she beating Pansy, which had led almost up to that point, by 11 secs. in the actual finish.

The wind was light from E.S.E. at the start (at 6.40 p.m.), there being little to choose in the way of position of boats, and the opening leg being a turn to windward. The first mark, the jetty buoy, showed Marie Louise to have the lead, and it was a reach now to the guardship buoy, up to which the steam yacht Eileen was lying. The breeze was very soft here, and some boats got more of it than others. Pansy was first clear of it, and she led for the next two rounds. But after this buoy mark had been made on the last round Mollie closed with her, and at the last mark of all (the coal harbour buoy) a close finish between Pansy and Mollie was promised. It looked odds now on the former, she holding the lead and the windward berth. But the leeward berth paid when the pair went about for the last time, Mollie being able to lie the line without obstruction, while Pansy had boats at anchor to get past. Finish:—

	H.	M.	S.
Mollie (1st)—Mr. A. E. Snow	7	50	39
Pansy (2nd)—Dr. J. H. Stephens	7	50	50
Coquette (3rd)—Mr. G. H. Jones	7	51	7
Phyllis—Mr. G. A. Newsom	7	51	42
Marie Louise—Mr. E. G. Peake	7	52	58
Mcosmie—Messrs. Horner and Somerville-Large	7	55	35
Barbara—Dr. J. T. Wigham	7	55	54
Amyl—Mr. G. Shackleton	Gave up		
Tomboy—Messrs. Barrett and Donnelly	Gave up		

Mr. H. R. Newland was officer of the day.

SEAPOINT BOAT CLUB.

A new starting and finishing line was tested in the Dinghies race on Tuesday evening, and proved most satisfactory. The wind was light from north-east, and the starboard course was sailed with the start at 7.5 p.m. Four boats competed, and Kittiwake led away on a beat to the guardship buoy, with Cormorant, Seamew and Ibis next in order. They had a run on the next leg (to the jetty buoy), and then a reach up the fairway. Kittiwake did all the leading, except for a space on the second round, when Cormorant caught her, but the latter was unable to retain the position. Finish:—

	H.	M.	S.
Kittiwake (winner)—Mr. A. M'Googan	8	11	44
Cormorant (2nd)—Dr. H. J. Wright	8	12	36
Seamew—Mr. W. B. Conyngham	8	14	18
Ibis—Mr. John Wallace	8	16	21

A ladies' race will be sailed this evening. First gun 7 o'clock.

PIGEON RACING.

The final Old Bird Race of the Dublin Federation took place from Penzance on Saturday last. Conditions at the home end were bad, and the result proved a smash, only five pigeons negotiating the 225 miles. Result:—1st, D. McDonnell, 824 yards per minute, wins Old Bird Cup; 2nd, R. St. G. Carroll, 771; 3rd, R. St. G. Carroll, 496; 4th, C. Corbet, 456; 5th, D. McDonnell, 408. South Dublin F.C.—D. McDonnell, 824; R. St. G. Carroll, 771, 496; C. Corbet, 456. Dublin South End F.C.—D. McDonnell, 824, 408. Dublin Pool Club—D. McDonnell, 824, and Old Bird Cup, 408. Dublin North City F.C.—No arrivals. Young bird racing will commence on Saturday, July 6th, from Arklow, and marking will take place on Friday, July 5th, at Ranelagh Station.

CRICKET.

INTER-UNIVERSITY MATCH.

LOW SCORING IN THE COLLEGE PARK.

Scoring ruled on the slow and low side yesterday in the College Park, where Dublin University opened their annual two-day fixture with Queen's University (Belfast). The outcome of a full day's play was a total of 270 runs for the loss of twenty-one wickets, and at the close matters were in an even and interesting state, as Trinity, with one wicket down in their second innings, were 26 runs ahead.

The home side batted first on a good wicket, and C. M. Lloyd and A. D. Barber made a good start, putting on 60 before Barber was bowled on a right good ball by Kyle, who, with Orr, had relieved Clarke and Shields, the opening bowlers. After Barber's dismissal matters went badly with Trinity, and half the side were out for 65. Lloyd, who was batting with confidence, found a useful partner in C. M. Deverill, and the pair added 37 for the sixth wicket, Deverill being then out on a hot return to Orr. Lloyd was eighth out, having batted just two hours for an excellent contribution of 67, which included five boundaries. Kenay made 14, and the innings closed for 129. Kyle came out the most successful of the Northern bowlers, securing five wickets for 32 runs.

Queen's did no better than Trinity, and in two and a quarter hours were dismissed for 122. Their opening batsmen did fairly well, and the century was sent up with five wickets down, but the "tail" offered little resistance, and the innings closed for 122. The visitors' batting was featured by a fine display by Shields, who, going in first, was sixth out at 100, having made 68. He had batted well, watching the bowling carefully, and gave no chance. The brothers T. H. and P. O'M. Dixon, proved the most successful of the Trinity bowlers. The latter got four wickets for 23, and "T. H." four for 50 runs.

Left with twenty minutes to bat, the home students lost Barber's wicket in their second innings for 19 runs. A resumption will be made this morning at 11 o'clock.

DUBLIN UNIVERSITY.

First Innings.		Second Innings.	
C. M. Lloyd b Kyle	67	not out	4
A. D. Barber b Kyle	14	l.b.w. b Clarke	0
P. O'M. Dixon l.b.w. b Kyle	0		
W. G. R. Loughrey b Orr	1		
T. G. M'Veagn c Magurran b Orr	0		
T. H. Dixon c Clarke b Kyle	0		
C. M. Deverill c and b Orr	13		
F. C. Jackson b Clarke	1		
G. T. Kenay c MacDonald b Kyle	14	not out	11
L. H. Keating c and b Magurran	3		
R. Convery not out	1		
Extras	15	Extras	4
Total	129	Total (1 wkt.)	19

BOWLING.

First Innings—Clarke, 1 for 21; Shields, 0 for 22; Kyle, 5 for 32; Orr, 3 for 35; Magurran, 1 for 4.

QUEEN'S UNIVERSITY—First Innings.

J. Shields c Loughrey b P. Dixon	68	J. Halliday c Loughrey b T. H. Dixon	11
T. J. MacDonald run out	8	E. Lockett l.b.w. b P. Dixon	8
G. F. Magurran c Convery b P. Dixon	11	J. Moore c M'Veagh b T. H. Dixon	2
J. W. Orr c Barber b Kenay	2	E. Henderson b T. H. Dixon	1
D. M. Kyle l.b.w. b T. H. Dixon	6	R. W. Hewitt not out	0
P. E. Clarke c Deverell b P. Dixon	5	Total	122

BOWLING.

First Innings—T. H. Dixon, 4 for 50; Kenay, 1 for 40; P. O'M. Dixon, 4 for 23; Loughrey, 0 for 9.

R. AND S.P.U. V. PHŒNIX.

At Park avenue yesterday R.S.P.U. and Phœnix met in their postponed League tie, the game ending in a win for Phœnix by 6 wickets. Batting first on a fast wicket, Railway started badly, losing O'Donoghue and Salmon with only 10 runs scored, while half the wickets were down for 35. Rankin, with 10, was the only player to reach double figures. Allen bowled throughout and took 6 wickets for 25.

Phœnix lost Allen and Pigot at 12, but Buttonshaw and Hutton made a stand for the third, which put on 42. With Hutton and J. M. Hone together another stand was made. The fourth wicket fell soon after the home total had been passed, when Hutton was caught and bowled for 29, after a stay of sixty-five minutes, and stumps were drawn. Score:—

R. AND S.P. UNION.

M. C. O'Donoghue c Buttanshaw b D. R. Pigot	6	C. A. Rankin b Allen	10
V. G. Sally c Russell b Allen	3	H. Wyld c Buttanshaw b Allen	4
F. H. C. Salmon c W. P. Hone b Allen	1	C. P. White not out	8
G. C. Erskine b Allen	5	M. Keyes b Allen	0
Rev. F. Bennett c D. R. Pigot b Goodridge	7	W. Dowson b O'Leary	0
		J. J. Corscadden run out	6
		Extras	37
		Total	87

Bowling—D. R. Pigot, 1 for 9; Allen, 6 for 25; Goodridge, 1 for 7; O'Leary, 1 for 6; J. M. Hone, 0 for 3.

PHŒNIX.

D. R. Pigot b Dowson	7	J. M. Hone not out	14
W. Allen b Sully	5	Extras	11
C. Buttanshaw b Bennett	27	Total (4 wkts.)	93
W. Hutton c and b Dowson	29		

Did not bat—R. Russell, J. H. Pigot, A. Goodridge, P. O'Leary.

Bowling—Dowson, 2 for 25; Sully, 1 for 23; Corscadden, 0 for 11; Bennett, 1 for 16; Erskine, 0 for 7.

GLAMORGAN V. GLOUCESTERSHIRE.

At Swansea. Score:—
First Innings.
Glamorgan—181 (N. V. Riches 59, W. G. Morgan 36).
Gloucestershire—147 for three wickets (Dipper 81).

SURREY V. OXFORD UNIVERSITY.

At the Oval. Score:—
First Innings.
Oxford University—213 (P. G. Kingsley 46, H. M. Garland-Wells 37).
Surrey—126 for one wicket (A. Jeacocke not out 66).

KENT V. SOMERSET.

At Tonbridge. Score:—
First Innings.
Somerset—75.
Kent—238 for seven wickets (Woolley 108, Hardinge 54).

NOTTS V. WARWICKSHIRE.

At Trent Bridge. Score:—
First Innings.
Warwickshire—117 (Santall 30, Wyatt 28).
Notts.—206 for six wickets (Whysall not out 95, Walker 41).

ESSEX V. HAMPSHIRE.

At Leyton. Score:—
First Innings.
Hampshire—208 (Lord Tennyson 40, Livesey 36).
Essex—120 for three wickets (Cutmore 41, O'Connor not out 52).

NORTHAMPTONSHIRE V. YORKSHIRE.

At Northampton. Score:—
Northamptonshire—1st innings, 94.
Yorkshire—1st innings, 247 for 2 wickets (Leyland, not out, 54; Oldroyd, 42).

NORFOLK V. SOUTH AFRICANS.

At Norwich. Score:—
South Africans—1st innings, 420 (H. W. Taylor, 170; C. L. Vincent, 62).
Norfolk—1st innings, 19 for no wicket.

LANCASHIRE V. LEICESTERSHIRE

At Liverpool. Score:—
Leicester—1st innings, 292 (Geary, 102; Astill, 60).

M.C.C. V. CAMBRIDGE UNIVERSITY.

At Lords. Score:—
M.C.C.—1st innings, 432 for 8 wickets (J. R. Baines, 133; G. C. Newman, 67).

DUBLIN UNIVERSITY 3rd v. PEMBROKE 3rd.

Played in the College Park on Tuesday, 25th June, resulting in a win for Pembroke by four wickets and 18 runs. Score:—
Dublin University III.—114 (Coleman 26, Isaac 23).
Pembroke III.—132 for 6 wkts. (Carroll 59, Keating 21).

EARLSFORT HOUSE SCHOOL v. KINGSTOWN GRAMMAR SCHOOL.

Played at Lansdowne road. Score:—
Earlsfort House—140 for 7 wkts., innings declared (Burke 34, Ross 32, Clayton 25).
Kingstown G.S.—142 for 2 wkts. (Fisher 69, Fitzpatrick 29).

TO-DAY'S FIXTURE.

Dublin University v. Queen's University (Belfast). College Park, 11 o'clock.

BRIGHTON.

TO-DAY'S SELECTIONS.

Patcham Selling—**Dilly.**
Ditchling Selling—**Tolmate.**
Grand Stand Welter—**Inchcape Bell.**
Sussex Plate—**Weeds.**
Steyning Plate—**Polar Bear.***
Egremont Plate—**Travesty.**

FORM HORSES.

2. 0—King Hermes.	3.30—Lundy Light.
2.30—Glenarch.	4. 0—Polar Bear*
3. 0—Inchcape Bell.	4.30—Maybar.

Eclipse.

GOLF.

THE CLOSING STAGES AT DOLLYMOUNT.

HOLDER BROUGHT TO THE 19TH GREEN.

The semi-finals of the Irish Close Amateur Championship were played yesterday at Dollymount between D. E. Soulby and W. F. Ffrench and William Gill and Frank McConnell, and in two of the most exciting finishes imaginable victory went to Soulby and McConnell, who will meet in the thirty-six holes final to-day, the first round starting at 10.30 and the second at 2.30.

Thus two of the seven entrants from Ulster clubs survived the searching test of skill and stamina, Soulby, who won the title last year, having entered from the Fortwilliam Club, Belfast, and McConnell, as usual, going forward in the interests of Royal Portrush.

Possibly the two best match fighters in the championship reached the final round, but with a little luck at one stage each of the losers might have reversed matters. Ffrench, for instance, had his chance when he was presented with a short putt of about a couple of feet on the sixteenth for the win. Had he holed the putt, the gaining of the hole might have had a direct bearing on the result of the match, while Gill twice in succession threw away his match with McConnell, failing at the nineteenth and twentieth with putts which a golfer of his class would ordinarily knock into the hole with the back of the putter.

DIFFICULT PUTTING.

Nothing like these finishes had been witnessed in the semi-final round since the inception of the championship. Really, Gill ought to have got to the final; but, on the other hand, his remarkable lapses on the greens did not entitle him to such a distinction.

Sound putting on the sun-baked greens, particularly on the top ones, was, however, extremely difficult; much more so than it seemed to the casual onlooker, and added to that there was the physical strain of the week's matches, plus the anxiety to get to the final of the championship. These factors must have had a disturbing influence on Gill and Ffrench when the pinch came. But each did his best to win, and, after all, even golf championship matches are only games. Winner and loser played the game as it should be played by good golfers, and that is all there is to be said of their shortcomings.

A "DISCOVERY."

The earlier stages of the matches do not call for detailed description. The golf in the Soulby-Ffrench match reached a high standard for a semi-final, and in all probability the Rosslare man by the soundness of his golf (until he played that second shot to the nineteenth hole) played himself on to the Irish team against England and Wales at Royal Lytham and St. Anne's and Royal St. David's respectively. He may be aptly described as the "discovery" of the year in Irish golf. In the other matches in which he figured before he reached the semi-final he had been going his rounds unnoticed by the "gallery." His display against the holder was, however, one of the features of the week's play. All the way he had Soulby at full stretch, playing shot for shot with him. More than once he was in the lead, the last time being at the tenth after they had turned for home all square. He had the bad luck of going out of bounds at the eleventh, which he lost, and playing the sixteenth he was one to the bad.

A COSTLY HOLE FOR FFRENCH.

Here he hit a dandy iron shot to the green, while Soulby was a little wide on the right. Soulby pitched on to the baked green, but was unable to stop the ball, and it looked as if Ffrench must win the hole. But he failed from what looked about a yard.

The play at the home hole was exciting, Soulby, with the lead, played well out to the left into the wind, while Ffrench hugged the drain somewhat dangerously. The Fortwilliam representative was in the rough, but the other ball was well clear of the fence, and with a grand iron shot Ffrench got home. Soulby was short in two, and in the end Ffrench was left with about a yarder for the hole, which he missed. It was apparently all over then, for Soulby had been putting well, but he also missed the shorter one, and they went to the nineteenth.

REMARKABLE STROKES.

Soulby played his drive to the end of the hillock, and had a bare, bad lie, with Ffrench in the middle of the fairway—a fine drive. Soulby got on a wretched pull to the front of the fourteenth green, but to the astonishment of the "gallery" the other man followed him, the balls being in line. Soulby played first, and pitched pin high, but Ffrench's chip flopped badly into the bunker at the side of the green, and he lost the hole, which he should have won, to a 5. It was, however, a grand match to watch.

All the thrills in the other semi-final came at the end. The golf was rather scrappy and patchy right to the end of the chapter—a real friendly match. On the whole, Gill had a little the better of it up to the fourteenth, where McConnell, for the first time, took the lead with a 4. Gill replied with a 4 (and a good one) at the fifteenth, and he went to the home green dormy. Here, with Gill's second shot at the top right-hand corner of the green, McConnell was set a ticklish problem; for his fine second from the rough was behind the mound.

McCONNELL'S WINNING SHOT.

He pitched dead, and managed to get the half in 4. Seemingly that shook the Sutton-Portmarnock player; for on the nineteenth he missed a short one for the hole, and then, after McConnell had sampled the strength of the sand on the right of the twentieth off his second shot, Gill again failed with a short one; indeed, he played this hole badly, twice taking wood in the rough, and being lucky to reach the green in three.

With Gill bunkered off his second to the 21st, McConnell took his chance in both hands. He played a magnificent full iron club shot to the middle of the green. It was the winning stroke; for a 4 was the result.

THE OTHER MATCHES.

The earlier matches were interesting, particularly that between Soulby and Cecil Lee, but the holder cut loose for the first time during the week, and with Lee failing to get the strength of the greens and putting badly the issue after the turn was not in doubt. That the margin in favour of Soulby was five and four was due almost entirely to the lapses of his opponent on the greens. But Soulby played excellent golf, and Lee would have had to be playing remarkably well to have got through to the semi-final round.

It was Ffrench who disposed of the boy golfer from Knock, whose father, incidentally, bought Gill, Soulby and M'Connell in the auction sweep last Saturday night. The young fellow was not playing anything like the golf with which he put out his opponents on the previous day, and was beaten four and three after being three holes down at the turn.

M'Connell and J. O. Wisdom had a close match all the way, victory resting with the former by two and one. Wisdom led at the half-way stage by a hole, and at the fourteenth still held the advantage; but he played the fifteenth and sixteenth badly, and the last chance which he had—at the seventeenth—he lost by taking three putts. The other match was won by Gill by seven and five.

FIFTH ROUND.

D. Soulby (Fortwilliam) beat C. Lee (Howth)—5 and 4.
W. F. Ffrench (Rosslare) beat C. McMullan (Knock)—4 and 3.
F. P. McConnell (Royal Portrush) beat J. O. Wisdom (Dublin University)—2 and 1.
W. J Gill (Sutton) beat T. "Mulhall" (Killiney)—7 and 5.

SEMI-FINALS.

Soulby beat Ffrench at 19th.
McConnell beat Gill at 21st.

100 ENTRIES FOR THE IRISH OPEN.

For the Irish Open Championship, entries for which close on June 29 with Mr. Alan Kidd, there are to date one hundred entries.

THE DUBLIN UNITED SOCIETIES' ASSOCIATION.

The final for the Societies' Cup will be played at Milltown on next Thursday, starting at 5 o'c.

CLUB NOTICES AND REPORTS.

RATHFARNHAM.

Ladies' Branch.—Result of Mrs. Batchen's prize (bisque competition):—Mrs. Wilson (11 bisques), 1 up; Miss Roe (11 bisques), all square; Miss Mason (13 bisques), all square; Dr. Maxwell (15 bisques), all square; Miss Jackson-Smyth (15 bisques), all square. To-morrow (Friday)—Prize presented by Miss Flood. Eclectic. Choose opponents.

CLONTARF.

President's Cup—Final—T. Maguire beat T. H. Grey—3 and 2.

BALTRAY.

To-day—Athlumney Challenge Cup; 18 holes, strokes. Draws 2 to 3 o'clock p.m.

FOXROCK.

The Mixed Foursomes Competition, for prizes presented by a member, fixed for June 27th, has been postponed until Thursday, July 4th. Saturday, 29th June—Royal Exchange Challenge Cup, with presentation prize, presented by Royal Exchange Assurance Corporation. Second and scratch prizes will be given. Medal play (18 holes). Arrange opponents.

HERMITAGE.

Ladies' Branch.—Prize presented by a member—Mrs. Mayne (15), 73; Mrs. A. J. Delaney (18), 75. Tuesday next—Monthly club competition; arrange opponents.

SUTTON.

Saturday next—St. Kevin's Cup. Surprise mixed foursomes (strokes).

CASTLE GOLF CLUB.

To-day—Ladies' Singles. To-morrow—Mixed Foursomes. —(Advt.).

COMIC DOG SHOW AT GREYSTONES.

A very successful and enjoyable "comic" dog show was held yesterday at the Greystones lawn tennis grounds, kindly lent for the occasion by the committee of the club. The novelty of the competition caused much amusement. Details:—

Fattest Dog—Mrs. Hitchcock's cream dog. Largest Dog—Mrs. Butler's Ivan. Best Fancy Dressed Dog—Mrs. Dempsey's Lord Greystones. Longest Tail—Mrs. Butler's Ivan. Most Sympathetic Eyed Dog—Mrs. M'Millan's dog. Best Tail Wagger—Mr. G. Plant's Jack. Most Grotesque Dog—Mr. Davis's Woolley. Dog which least resembled any known breed—Mr. Rickeman's Spot. Shortest Tail—Mrs. Boulter's Seelo. Shortest Nose—Mrs. Steel's Tiger. Most Curly Tail—Mrs. O'Callaghan's Algy. Shortest Legged Dog—Miss Condon's Kinkie. Prettiest Owner under Twelve—Miss Doolin's Doodles. Cleverest Dog—Mr. Rickeman's Spot. Best Grinner—Mr. Plant's Jack. Prettiest Puppy—Mrs. Mills's Topsy. Prettiest Mongrel—Mr. Gerrard's dog. Slowest Dog—Mrs. Hitchcock's cream dog. Best Turned-out Dog—Mr. Davis's Woolley. Best Handshaking Dog—Mrs. Williams's dog. Best Begging Dog—Miss Harding's Pompeii. Bun Race—Mr. Davis's Woolley.

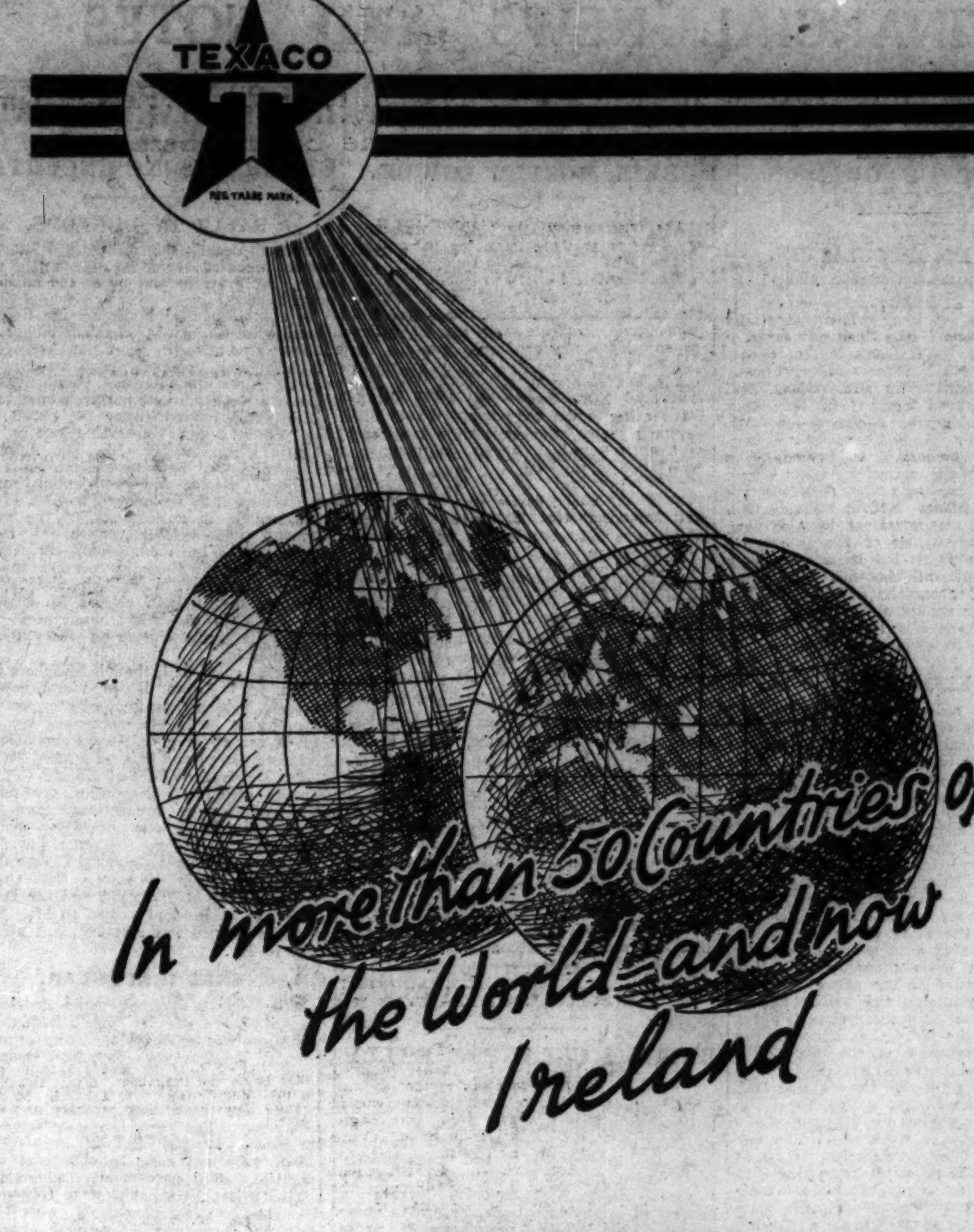

TEXACO

MOTOR SPIRIT & MOTOR OILS

The Texas Co. (of Ireland), Ltd.

ATHLETICS.

ST. PATRICK'S CATHEDRAL GRAMMAR SCHOOL SPORTS.

The first sports meeting of St. Patrick's Cathedral Grammar School was held at Chalgrove Park yesterday. There was a fine turn-out of competitors in the various events, and it is hoped to make the fixture an annual one in future. The prizes were presented by Mr. F. W. Price, K.C. Details:—

Throwing Cricket Ball—1, M. Brough; 2, E. Davis; distance, 65ft. 1in. 100 Yards (Senior Open)—1, R. Whelan; 2, E. Davis. 100 Yards (Junior Open)—1, J. Boucher; 2, B. Patterson. High Jump (Senior Open)—E. Davis and R. Whelan tied at 4ft. 4in. 220 Yards (Junior Handicap)—1, R. Peters (20 yds.); 2, K. Goff (15 yds.). High Jump (Junior Open)—1, W. Butler; 2, J. Huband; height, 3ft. 6in. 220 Yards Handicap (Senior)—1, R. Whelan (scr.); 2, J. Dixon (10 yds.). Slow Bicycle Race—1, F. Craig; 2, F. Dixon. Long Jump (Senior Open)—1, E. Davis (15ft. 4in.); 2, R. Whelan (15ft. 2½in.). 440 Yards Handicap (Junior)—1, R. Peters (30 yds.); 2, M. Woodworth (scr.). 100 Yards (Juvenile)—1, L. Walker; 2, C. Dixon. Long Jump (Junior Open)—1, B. Patterson (11ft. 4in.); 2, W. Butler (11ft. 2½in.). 440 Yards Handicap (Senior)—1, M. Brough (25 yds.); 2, R. Whelan (scr.). Egg and Spoon Race—1, R. Jones; 2, W. Rogers. Boat Race on Land (teams of 9)—Cantoris beat Decani. Sisters' Race—1, E. Goff; 2, J. Patteson; 3, N. Hammond. 880 Yards (Senior Open)—1, M. Brough; 2, J. Dixon. Old Boys' Race (220 Yards, Open)—1, Colbert; 2, Wisdom. Tug o' War—Decani beat Cantoris, 2 pulls to nil. Sack Race—1, R. Buchanan; 2, W. Butler.

Victor Ludorum Cup (presented by Past Choristers) for Senior Championship—R. Whelan, 13½ points. Silver Medal (presented by Mr. R. Buchanan)—Runner-up, E. Davis, 10½ points. Silver Medal, Junior Championship (presented by Mr. F. Stone)—W. Butler, 7 points.

ROWING.

NEW ROSS REGATTA.

This annual regatta, which was held on the Barrow yesterday, attracted a large attendance. The southern clubs gave the fixture good support, and some excellent racing was witnessed. Details:—

Second Senior Fours—Waterford, 1; Wexford, 2. Won by two lengths.

Senior Fours—Wexford, 1; Waterford, 2. Won by one and a half lengths.

Maiden Fours—Waterford, 1; New Ross, 2; Carrick-on-Suir, 3; Wexford, 0; Carlow, 0. Won a good race by half a length; a length between second and third.

Junior Fours—Carlow, 1; New Ross, 2; Waterford, 3. Won by two lengths; three lengths between second and third.

Maiden Eights—Waterford rowed over.

Senior Eights—Wexford, 1; Waterford, 2. Won by half a length.

SWIMMING.

CLONTARF.

The following will represent Clontarf against D.U.S.C. in the Junior Water Polo League to-day, at 7 p.m., at Blackrock Baths:—T. Lavery, T. P. Walshe, H. J. Healy, P. J. Lavery, T. A. O'Reilly, R. N. Case and A. W. McCombe. Sub.—M. O'Mahony. Result of 100 Yards Handicap (Freeman Cup)—A. W. McCombe, 1; P. J. Lavery, 2; T. Walshe, 3. Time—79 secs. Ten competed. Result of 100 Yards Boy's Handicap (Mr. E. J. Lightfoot's prize)—W. L. Case, 1; J. Donovan, 2; C. Grier, 3. Time—87 2-5 secs. Ten competed.

SANDYCOVE.

Result of Men's 100 Metres Race—C. P. Kenna (scr.), 1; J. Flanagan (35), 2; H. Powell (25), 3. Time—2 mins. 5⅗ secs.

The following will represent Sandycove against Pembroke this evening at Blackrock Baths, at 7 o'clock, in the Water Polo Senior League:—W. Fagan, W. J. McCormick, G. C. Higginbotham (capt.), N. Judd, C. Fagan, J. Allen, F. Horlacher.

THE NEW FORD

after 6,000 miles

Fordor Saloon

A New Ford owner after completing this mileage, wrote to "The Autocar" as follows. (Letter published January 25th, 1929.)

"In the following respects, among others, the Ford has proved itself superior to my previous very well known car at a much greater price; springing, shock absorbers, brakes, battery ignition, ease of steering, and comfort over long runs at good speed."

THE truth is the New Ford is a much *better made* car than has ever before been put on the market at such prices. That comes out the more clearly the more miles you run.

Some owners have described the New Ford as "sensational." A trial run may or may not lead you to agree with them. But it will certainly convince you that here is a much better car for your money.

£50 DOWN SECURES *IMMEDIATE* **DELIVERY** *of any standard model ready for the road, tax, insurance and delivery charges all included!*

14.9 h.p. .... Special low insurance rates. 50-55 m.p.h. .... 3 speeds ... 4 wheel brakes. .... Unsplinterable glass windscreen .... Nickel plated bumpers included in price.

Ford

PRICES
(At Works, Cork)

*Two-Seater	£165	Sports Coupé	£205
Touring Car	£170	Tudor Saloon	£195
*Business Coupé	£200	Fordor Saloon	£225
*Standard Coupé	£205		

*Dickey Seat £10 extra

HENRY FORD AND SON LIMITED, CORK

FINANCIAL NEWS AND NOTES

NOTES FOR INVESTORS.

EFFECT OF GOLD WITHDRAWALS.

REACTION IN SPECULATION.

FROM OUR FINANCIAL CORRESPONDENT.

59 *FLEET STREET, LONDON*, *Wednesday*.

Once again money is the dominant factor in stock markets. This week's loss of over £4,000,000 of gold taken for Germany has revived apprehension of an advance in the official minimum, and because of this all investment securities have displayed greater weakness than for some time past. The apprehension may prove to be unjustified, but what is pretty certain is that for some time to come—perhaps for the rest of the year—the market must expect discount rates to be maintained at a comparatively high level. The unfavourable position of the principal foreign exchanges which led to this week's heavy gold withdrawal compels this, and unless there is a substantial improvement it may be a question simply of how much gold the Bank of England is prepared to lose before putting up its official minimum.

Importance of America.

There are two redeeming features in the situation. One is the ready response made by the German exchange to the first heavy gold export, for as soon as that was announced sterling appreciated in terms of German reichsmarks. A continuance of this improvement would lessen the chances of further heavy withdrawals for Germany, but the recovery was insufficient to prevent a further withdrawal of over £1,500,000 on Wednesday, thus bringing the aggregate to over £4,000,000, as mentioned above. The other point is that America shows a disposition to resume the issue of foreign loans, having lately granted a substantial credit to Germany, though it is probably that this operation contributed to the appreciation of the mark and facilitated the withdrawal of gold from London. To these circumstances might be added the fact that although the sterling dollar-exchange cannot apparently rise above the point at which a shipment of gold is the most profitable form of effecting remittances to the States, no gold has left for that country since the big shipment made a little more than a week ago. The key position is thus held by America. It is in her power to lend so much more freely to foreign countries as to produce more favourable European exchanges, and thus obviate the necessity that European State Banks are now under of protecting their gold reserves by raising their official rates to the detriment probably of their countries industries.

Speculative Markets.

The drooping tendency of Gilt-edged and other investment securities has been reflected in the more speculative markets, where the reaction from the bullish conditions that obtained for the greater part of last year is now in full swing. In many cases sound Industrial shares, such as Courtaulds, now stand at a more attractive level, but until the monetary situation is less obscure it is scarcely to be expected that the public will buy, and certainly the professional operators see no inducement to initiate an upward movement in prices. There is the further circumstance that a good many people, including, perhaps, many market men, are now carrying stock bought at a considerably higher level. They see little prospect of a recovery to the purchase price, and consequently are awaiting an opportunity to get out without severe loss. In other words, there are a good many potential sellers about, and while this is the case a sustained recovery is unlikely. During this week there has been a certain amount of forced liquidation with indications of weakness in certain directions which created a fear that the settlement would not pass over without the disclosure of difficulties.

Imperial Chemicals.

Had general conditions been more favourable, Imperial Chemical Industries' shares would have responded more to this week's news of an important agreement with Chili and Germany in regard to the production and marketing of synthetic nitrogen. The announcement appears to mark a further important extension of the activities of this great industrial combine, for there is little doubt that a similar agreement to that now announced will be arranged with America. The Ordinary Shares do not give a big yield on the basis of the 8 p.c. dividend declared on the last occasion, but the general opinion in the city is that they constitute one of the most attractive investments of their kind for people who are content to put them away for a period. It is not unimportant that the present price of about 37s. 6d. compares with the year's highest of 45s. 6d., even allowing for the fact that, in part, the reaction was due to the issue of a large amount of additional capital which possibly has not yet been completely digested by the investing public.

A Prosperous Undertaking.

The Brighton brewery firm of Tamplin and Son secured a gross profit of £94,240 in the year ended April 30 last, this comparing with £93,476 in the previous year, thus establishing a fresh high record. The progress of the undertaking may be gathered from the fact that for 1923-4 the profit was less than £70,000. The appropriation to general reserve is again £5,000, and the previous dividend of 15 per cent. (including a 5 per cent. bonus) is repeated on the Ordinary Shares, while £29,654 is carried forward, against £25,213 brought in. The shares are quoted about 2¼, and allowing for the balance dividend and bonus in the price (2s. per share gross), the yield is nearly seven per cent. The issued capital is £700,000, only £155,000 of which is in Ordinary shares, the rest representing various descriptions of Preferences, all of £1 each. That the board is enterprising is indicated by the announcement accompanying the report, that contracts have been entered into for the purchase of the whole of the share capital of Smithers and Son, an important Brighton business owning 121 freehold and 4 leasehold licensed properties. The acquisition is being financed by a temporary bank loan, in order to liquidate which it is intended to issue £300,000 of 5¼ per cent. Debenture stock and 77,000 New Ordinary shares, the latter to be offered to existing Ordinary shareholders in the proportion of one for every two held.

INSURANCE SHARES.

BUSINESS DONE IN LONDON.—Atlas, 13; Commercial Union 26; General Accident, 15 13/32, 17/32; Guardian (x.d.), 10½, 17/32, 11/16; London and Lancashire Fire, 29¼; Northern, 17¼; Phœnix £10 (£1 paid), 13½; do. (£1 f.p.), 1 3/32; Prudential (x.d.), 23 5/16, 5/16; do. "B" £1 (4/- paid), 43/-; Royal Exchange, 6 5/16, 3/8, 1/8; Royal Insurance, 8⅝, ⅜, 11/32; Sun Insurance, 39⅞; Yorkshire, £7 2/-.

BUSINESS DONE IN LIVERPOOL.—Commercial Union British General Deb. Stock, 100⅛; Eagle Star, 12½; London and Lancashire, 29 7/16; Northern Assurance, £17 6/-; Phœnix, 400001. 13 15/16; Royal Exchange Assurance, 6 9/32; Royal Insurance, 8 13/32; Sun Insurance, £39 19/6.

ASSOCIATED PORTLAND CEMENT.

We are officially informed by the Secretary of the Associated Portland Cement Manufacturers, Ltd., that there is no truth in the statements suggesting amalgamation with other cement groups.

THE STOCK EXCHANGE.

Members of The Stock Exchange are not allowed to advertise for Business purposes or to issue circulars or business communications to other than their own Principals.

Persons therefore who advertise as brokers or share dealers are not Members of The Stock Exchange, or in any way under the control of the Committee.

A list of Brokers who are Members can be obtained from the Secretary, Stock Exchange, E.C.2, with, if desired, the authorised Scale of Commissions or be seen at the Bank of England Stock Transfer Offices, Finsbury Circus, E.C.2.

TONE AND COMMENT.

DUBLIN MOSTLY LOWER.

SHARE MOVEMENTS IN RAILS.

The [illegible] at a few points, quite a good business [illegible] on 'Change yesterday, but in the [illegible] of cases dealing was quiet and even [illegible]. Fears of dearer money and doubt as [illegible] certain upsetting legislative efforts late[illegible] versely affected prices, so that the bala[illegible] changes were adverse to holders. Government National Loan fell ⅛, but the other issues were supported at last prices. In Banks, Nationals were busy and easier. Royals held steady. Guinness Ordinary were quietly steady, but the Preference fell back after the recent exceptional rise. Grand Canal Ordinary were bid up to 95s. There was again a lot of profit-taking in Great Southern issues. The Ordinary Stock was pressed back a further couple of points, and sellers of the Preference and Debentures accepted concessions of 1 to 1½, but the Guaranteed Stock was bid up a further ⅞ to 52⅞. Great Northern Preference was up ⅞ to 46. Dublin United Tram Preference hardened a little on the statement of last Sunday's traffic on both trams and 'buses. Cotton Ordinary fell sharply, while Coats, Courtaulds, Dunlops, Chemicals and Margarine Shares were all on sale at easier prices. Alex. Thom Preference were marked 55s. 6d. Burke Ordinary closed firmer on more favourable report estimates. Chartered, "Irish Times" Preference and Shell Transports were all lower. City of San Paulo Improvement and Freehold Land Shares showed an upward tendency from the other side on report estimates.

LONDON FLAT.

BRITISH CELANESE RALLY FURTHER.

The volume of dealings transacted in the London Stock Markets, as a whole, yesterday was on an even smaller scale than has been the rule recently, and consequently quotations displayed a reactionary tendency in most directions. There were, however, a number of bright exceptions, British Celanese marking a further improvement, while Nitrates were marked up on the announcement of the three-cornered combination of Chilean-British synthetic-German synthetic nitrate producers. Tuesday's big gold efflux and the issue of the five million Agricultural Loan exercised a depressing influence on an already dull gilt-edged section, and as a consequence values were marked back further fractionally throughout the list. Among War Loans, the 4½ p.c. and 5 p.c. were ⅛ to ⅜ easier, respectively; while Victory Bonds and the 3½ p.c. Conversion Loan were both ½ down at the close. Quiet conditions characterised Foreign Government Stocks. Home Rails displayed a distinctly easier appearance, and most of the leaders and several of the Pref. issues were marked back. Among Colonial and Foreign Rails, "Can-Pacs" stiffened the turn, and "Ircas" and Leos finished appreciably higher.

There was again very little business passing in the Industrial sections, and the general tendency was easier. Artsilks and Textiles, however, attracted attention in one or two instances. Courtaulds and Bleachers made a steadier market. Cement issues, however, continued dull, especially the Red Triangle group, there being some dissatisfaction in the markets with the terms of the new combination. Talking Machines eased here and there. Among the latter, H.M.V.'s were offered on the probability of realisations of new shares after the capital increase resolutions have been passed. It is proposed to double the capital. Mines attracted little attention, the tone generally being irregular.

CABLE AND WIRELESS MERGER OPERATIVE.

Cables and Wireless announces that the merger plan of the Cable Companies and the Marconi Wireless Telegraph Company has become operative, and from and after the evening of July 15 the special register will be closed. Shareholders who wish to accept the offer of exchange after June 28 must apply in writing to the company, who will give them permission to accept, subject to such adjustments as may be necessary with regard to dividends.

THE GRAMOPHONE SLUMP.

Stale bulls of gramophone shares have been almost panic-stricken by the further heavy slump arising out of forced selling from various quarters. Confidence has been gradually undermined by the scandals associated with several of the newcomers which were floated on the crest of last year's boom (writes *Truth*). The market is no longer capable of being fed with fantastic estimates of multi-millions of records. Disclosures of the effects of fierce competition have dispelled the atmosphere of earlier optimism, and it is interesting to recall the warning sounded by the chairman of the Gramophone (H.M.V.) Company last November, when he deplored the excessive speculation and foreshadowed a debacle which would cause considerable disorganisation. The extent of the slump from the highest prices touched during the boom will be seen in the appended table:—

	Highest Price.	Current Price.
British Brunswick Ord.	19/6	0/3
British Brunswick Pref.	20/4½	2/6
British Homophone	7/3	1/3
Cliftophone	7/9	0/3
Columbia Graphophone	22¼	11¼
Decca	35/0	9/6
Dominion Gramophone Pref.	10/3	3/6
Dominion Gramophone Def.	6/6	0/9
Duophone	90/0	2/0
Duophone (Foreign)	23/9	1/0
Edison Bell	58/1½	27/6
Electramonic Pref.	10/0	4/0
Electramonic Def.	8/6	1/3
Goodson	16/9	1/6
Gramophone (H.M.V.)	18¾	4½
Metropole	26/10½	4/9
Selecta	8/6	5/6
Vocalion	95/7½	23/3
Vocalion (Foreign)	45/9	5/0
Worldecho	10/3	1/6
Yagerphone	6/3	2/0

Many of the smaller companies have sought refuge in amalgamation, but have been reduced to such sore straits that their chances of weathering the storm, as market prices indicate, are considered to be very remote.

STEEL INDUSTRIES OF GREAT BRITAIN

With the title of Steel Industries of Great Britain, Ltd., a company has been registered with a nominal capital of £11,000,000 in £1 shares—3,500,000 6½ per cent. First Cumulative Convertible Preference, 6,000,000 "A" Ordinary, and 1,500,000 "B" Ordinary—to acquire and hold the whole or any portion of the shares, Debentures, Debenture Stock, and other interests in the United Steel Companies, Ltd., and the United Strip and Bar Mills, Ltd., to enter into an agreement between the Austin Friars Trust, Ltd., of the first part, and J. F. Seacombe—for this company—of the second part, and to carry on the business of steel and iron manufacturers, mine owners, and colliery proprietors, steel makers, converters and rollers, iron masters and founders, manufacturers of coke and other products of the carbonisation of coal and of coal briquettes or other patent fuel, etc., etc.

ANGLO-AMERICAN CORPORATION OF SOUTH AFRICA.

The nature of the proposed capital changes may be summarised as follows:—That the present share capital of the Corporation be reorganised by dividing it into Cumulative Preferred Stock and Ordinary shares, the basis of such division being that shareholders shall receive, for each £1 share presently held, 6 per cent. Cumulative Preferred Stock to the value of 10s. and one Ordinary share of 10s. nominal value; that the directors of the Corporation be authorised to increase the capital of the Corporation from £4,000,000 to £5,000,000, and that they be empowered to issue such further capital at such time or times and upon such terms and conditions as they think fit. In order to provide further funds [illegible] the directors have decided to issue [illegible] shares [illegible] reserve on the following conditions:—The shares will be offered to shareholders at the price of £2 per share on the basis of one new share for each fourteen shares registered at the close of business on the 10th July, 1929, fractions being disregarded. All shares accepted in pursuance of such offer will be allotted in full.

INDUSTRIAL MARKET.

GENERAL TONE UNCERTAIN

RALLY IN DUNLOPS.

Opening in uncertain fashion, the Industrial market steadied somewhat during the afternoon, but the general tone at the finish still seemed uncertain.

In the Mechanical Music section Columbia Graphophones gathered fresh strength, and finished a point to the good, but Gramophones (H.M.V.) and Vocalions came on offer, and among Films and Theatres Gaumont-British opened a weak market, but recovered to 18s.

Electricals proved easier for choice. Of the Equipments, General Electrics were slightly better at 50s. 3d., but Associated Electrics slipped back to 45s. 9d.

Stores, Catering and Food Supply made a satisfactory showing under the lead of Harrods, which, in anticipation of the interim dividend announcement, advanced to the extent of 1s. 3d. to 78s. International Tea Ordinary responded to additional inquiries in anticipation of an increased distribution, closing 6d. higher at 32s. 3d. On the other hand, profit-taking caused Margarine Unions to react 9d. and the Unies 1s.

Textiles ruled dull, though Bleachers rallied to 32s. 6d. Rayon issues found few supporters. British Celanese, however, recovered at one time to 1⅛ bid, eventually closing at 1 1/16, a net advance of 1/16. Courtaulds continued to droop, and finished around 3 11/16, with Nuera Deferred on offer at 12s. 6d.

Fears of adverse legislation continued to influence Brewery descriptions, and lower values resulted in one or two instances. Tobaccos remained on the quiet side.

In other directions, Imperial Chemicals well maintained their advance, the Ordinary Shares closing at 37s. 4½d., and the Deferred at 14s. 9d. Dunlops rallied to 17s. United Molasses opened lower at 7 1/16, but recovered later to 7⅛.

OIL SHARES IRREGULAR.

Following the weakness which developed in the Oil Share Market on Tuesday, some hesitation was observable at the commencement of business yesterday, and, indeed, in a few cases prices further weakened. It soon became apparent, however, that there was nothing like the selling pressure of the preceding day. The lower levels attracted a few purchasers to the leading counters; but shares were not easy to obtain at current quotations, and, consequently, where demand existed prices were not slow to respond. At the close price movements were of an irregular character, but several appreciable improvements were scored.

RUBBER SHARES STAGNANT.

Interest remained on an extremely small scale in the Rubber Share Market, and, despite the firmer tendency evident in the commodity market, share values were again marked lower where any alteration was recorded. A rather firmer tendency was apparent in the quotations for the raw material. Spot and June sold 10¼d. to 10⅜d. per pound, July to September fetched 10 5/16d., and October to December 10⅞d. to 10 11/16d. per pound.

DIVIDENDS AND REPORTS.

ASSOCIATED PIANO.—Interim dividend declared at rate of 7½ per cent. per annum for half-year ending June 30th on Cumulative Preference shares.

ANDES COPPER MINING CO.—Regular quarterly dividend of 75 cents on Common Stock.

AUSTRALIAN ESTATES AND MORTGAGE CO.—Dividend on the Preference Shares at the rate of 6½ per cent. per annum for the six months ending 30th June next, and a dividend, subject to audit, at the rate of 5 per cent. on the Consolidated Ordinary Stock and amount paid up on the Ordinary Shares in respect of the year ended 31st December, 1928.

ANACONDA COPPER MINING CO.—Regular quarterly dividend of $1.75 on its new Common Stock. This places the new Common on a $7 annual dividend basis.

BUKIT RAJAH RUBBER.—Dividend of 5 per cent. for year, less tax, on Ord. (Last year 10 per cent.)

BREWERS AND DISTILLERS OF VANCOUVER.—Interim dividend of 5 cents per share declared on par value Common Stock, payable July 15, 1929, to holders of Voting Trust Certificates representing such shares of Common Stock on record July 2. (Same.)

BUTTERLEY CO.—A dividend of 6d. per share, free of tax; carry forward £47,317.

DEKHARI TEA.—A final dividend of 45 per cent., less tax, making 55 per cent. (Same.) Carry forward £41,744.

JOHN BLAND AND CO.—Dividend of 7½ per cent., less tax. (Same.)

KENSINGTON AND KNIGHTSBRIDGE ELECTRIC LIGHTING.—Dividend on account of year ending December 31 next of 9d. per share, less tax, on Ord. Shares. (Same.)

METHUEN AND CO.—A final dividend of 5 per cent., less tax, leaving £1,508 to be carried forward.

MOUNT AUSTIN (JOHORE) RUBBER.—A dividend of 5 per cent., less tax. (Last year 5 per cent.) Carry forward £43,054.

NORTH OF SCOTLAND CANADIAN MORTGAGE.—Final dividend of 7½ per cent. (3/- per share), less tax, making 15 per cent. for year ended May 15th, 1929. (Same.)

OTAVI MINES AND RAILWAY (BERLIN).—A dividend of 16.66 per cent. gross, equal to 15 per cent. or 3/- per share allowing for German capital profits duty, £10,822 forward. For preceding year the dividend was 12½ per cent. or 2/6 per share allowing for capital profits duty.

PLATT BROTHERS (OLDHAM).—Net profit £116,054, against £73,291. No dividend on Ordinary Shares, and none last year. Forward £58,412, against £50,364 brought in.

PATONS AND BALDWINS.—A profit of £133,275 is announced by Patons and Baldwins, manufacturers of wools and hosiery yarns, for the year ended April 30 last, as compared with £237,221 for the previous twelve months. The directors recommend a dividend of 5 per cent., free of tax, on the Ordinary Shares, against 10 per cent., free of tax, for 1927-28, carrying forward £28,432, which contrasts with £45,813 a year ago.

RESIDENTIAL PROPERTIES IMPROVEMENT.—Final dividend for year ended December 31, 1928, at rate of 5 per cent. on Ord. recommended.

RHODESIA RAILWAYS TRUST.—A final dividend of 5 per cent., free of tax, making 10 per cent. in all, free of tax, for year.

STEEL DEVELOPMENTS.—Interim dividend of 3 per cent., free of tax, for half-year ending June 30. (Same.)

TINGRI TEA.—A final dividend of 17½ per cent., less tax, making 25 per cent. for year; carry forward £6,365.

UNITED PLANTERS OF CEYLON.—Final dividend of 10 per cent. making 15 per cent. for year; £11,682 forward.

WILKES.—Directors recommend dividend on Pref. Shares for year ended July 31, 1928, at rate of 7 per cent., amounting to £2,093; and balance of profit carried forward.

DEALINGS IN LONDON MARKET.

The following dealings among active stocks and shares were [illegible]:—

Consols—54[illegible]. **5 p.c. War Loan**—100[illegible] *100¼, *11/16, 21/32. **4 p.c. War Loan**—[illegible]. **Funding Loan**—86[illegible]. **Conversion Loan**[illegible]. **4 p.c. Consols** (x.d.)—83¼, ½, ⅜, 5/16, ⅛, 5/8, 3, 7/16, *4 15/16, *5. **4½ p.c. Treasury Bonds**—95⅞, ¾, 23/32, 6, 5 9/16, ⅝, *5 15/16. **Australia 5 p.c. Stock**—9[illegible]. **Aerated Bread**—[illegible] 2d., 41½d., 11½d., 9d. **African and Eastern**—19/-, 6d., 4½d., 18/10½. **Alliance Art. Silk**—2/6. **Allied Newspapers Ord.**—43/-, 2/9. **Amalgamated Press**—23/9, 4/7. **Associated Cement**—29/9, 10½d., *6d., 30/3, 30/-, 29/4½, 30/1½. **Associated Newspapers Def.**—41/6, 3d., 40/7½, 1/-. **Baird Television**—8/10½, 9/-. **Bovril Def.**—39/10½. **Bradley's (Chepstow)**—58/9, 7/6. **Brazilian Traction**—58, ⅛, ¼, 7⅝, 3¼, 1⅛, 15/16, 8. **British-American Tobacco** (x.d.)—6 5/32, 5/-. **British Celanese**—29/0¾, 4½d., 8/6, 11½d., 9d., 9/4½, 6/10½, *7/-, 30/7½, 1/3, 29/3, 7/6, 30/11¼. **British Match Ord.**—28/6, 10½d., 9/-, 8/9, 7½d., 9/1½. **Buenos Ayres Great Southern**—109, ½, 8¾, 9¼. **Canadian Pacific**—240 3/16, ¾, 1, 40, ¼, ½, *1¾, *2, 40¼. **Central Argentine Cons.**—98, 7⅞, ⅝, 3¼, 7¾, ⅛. **Coats**—67/9, 6d., 11½d., 7½d., 10½d., 7/-, 3d., 6/10½. **Courtaulds**—78/11½, 7/9¾, 2½d., 6d., 5¼d. 8/-, 11½d., 7/-, 6/6¾. **Crosse and Blackwell**—3/7½, 6¾d., 9d., 10½d., 4/-. **Crystalate Gramophone**—5/0¾, 4½d. **Cunard Ord.**—24/4½, 6d., 3d., 1½d. **Cunard Debentures**—96¼, ½. **"Daily Mail" Trust**—91/3, 2/6, 1/6¾, 9d., 10½d. **"Daily Mirror" Ord.**—31/3, 9d., 10½d., 6d., 4½d., 2/-. **Dunlop Ord.**—17/-, 3d., 16/10½, *9d., *4½d. **Dunlop "C" Pref.**—20/7½, 9d., 1/-, 0½, 20/6. **Dunlop Plantations** (x.d.)—*19/-. **East Asiatic Rubber**—2/9½, 3½d. **Elder-Dempster 6 p.c. Pref.** (x.d.)—15/-. **English Sewing Cotton**—53/6, 3/3. **Gaiety Pref.**—22/-. **General Electric**—50/9, 6d., 50/-. **German 7 p.c. External Loan**—103. **Great Western Rail**—*87, ⅛, ¼, 6¾, 7. **Great Western 5 p.c. Pref.**—91⅞, ¼, 1, ⅞. **Greek 7 p.c. Refugee**—100. **Guinness Ord.**—85/-, 4/-, 6d. **"Harland and Wolff Pref.**—14/6. **Harrods Ord.**—77/-, 6d., 9d., 6¾d., 1½d., 8/-. **Hudson's Bay Ord.**—5 7/16, 15/32, ½, ⅝, 15/32, 9/16. **Hungarian 7½ p.c., 1924**—102¾, 3. **Imperial Airways**—30/-, 3d. **Imperial Chemical Ord.**—37/4½, 6d., 11½d., 3d., *3d., *8/3, 7/7½, 5¼d., do. **Def.**—14/7½, 6d., *7½d., 6¾d., 9d., 10½d., 8¼d. **Imperial Tobacco**—96/6, 10½d., 7/2¼, 6d., 6/6¾, *3d., 7/-, 6/6¾. **International Holdings**—[illegible]. **Inveresk Paper**—31/10½, 3d. **Lever 7 p.c. Pref.** (x.d.)—22/6, [illegible] 4½d., 9d. **Linen Ord.**—4/-, 3/10½. **Lister Ord.**—22/9, 3/-. **London, Midland and Scottish Ord.**—*50¼, ¼, ⅜, ½, 49¾, *50, *⅝, *½. **London and N.E. Pref. Ord.**—26½, *1¼, ¼, ⅝, 7¼, do. **Def. Ord.**—12, *12, 1¾, *11⅞. **Machine Made Sales**—20/-, 19/6, 9d., 3d. **Malayalam Rubber**—34/10½. **Marconi Ord. (10/-)**—[illegible] **Bank of England Certs.**—75/3, 6d., 4/9, 6/-, [illegible] 5/10½, 3d., [illegible] **Certs.**—83/9, 11½d., do. **Ord. 7 p.c. Cum. Pref.** [illegible] **Bank of England Certs.**—85/9, do. **Marine** [illegible] **Margarine Union Ord.**—93/-, 3d., 2/-, [illegible] 6d., 3/6, 2/3. **Maypole Def.**—5/7½, 4½d., 6d. **Metropole Gramophone**—3/9, 6d., 3d. **Metropolitan Rail**—60¼. **Parent Def.**—4/9. **Peruvian Corporation Pref.**—60½, ¾, 1. **Phillips (Godfrey) Ord.**—49/9, 9/-. **Provincial Cinema Theatres**—17/6, 3d. **Ranks**—[illegible]. **Rubber Trust**—43/11½, 2/10½. **Selfridge Trust**—*23/-, *4/4. **Smithfield and Argentine**—8/3, 7/6, 11¼d. **Southern Rail Pref. Ord.**—*72¼, ⅛, 2, ½, ⅜, ¼, do. **Def. Ord.**—29⅛, ⅛, ⅜, *1¼, 1, 93⅛. **Sudan Plantations**—81/10½, 3/1½, 2/6. **"Sunday Pictorial" Ord.**—75/-. **Swedish Match "B"**—*303⅛, ⅛, ⅜. **Tobacco Securities Ord.**—380, 90, *80, *5, 3, do. **Def.**—480, *75, *80, 3, 90. **Underground Income Bonds**—*109, ¾, 9. **Union Cold Storage 6 p.c. Pref.**—20/3, 19/10½. **United Dairies**—34/-, *3/9. **United of Havana Rail**—37⅞, ⅛. **United Molasses**—7⅛, 17/32, 19/32, 9/16, ⅛, 11/16, 21/32. **United Premier Oil and Cake Ord.**—4/9. **United Serdang Rubber**—4/9. **United Tobacco**—90/-, 88/9, 9/4½, 91/3, 10½d. **Vickers**—9/6¼, 3d. **Vine Products**—15/9, 16/-, 15/7½, 3d. **Watney Combe Def.**—58/-, 7/9, 7/-, 4½d. **Westminster Bank**—78/-, 7/9, 6d., 7½d., *9d., 8/3, 7/9.

(* Exceptional bargain at special price.)

LATEST CLOSING AND STREET PRICES.

BRITISH FUNDS, ETC.

	Closing.		Rise or fall.
Consols 2½%	53½	54½	—½
Do. 4%	83	83½*	—½
War Loan 4½%	94	95	—⅛
Do. 5%	100½	100¾	—⅜
Do. 4% (Tax Free)	100	100½	——
Funding Loan	85½	86½	——
Victory Bonds	91	92	—½
3½% Conversion Loan	75½	76	—½
4½% Conversion Loan	94	95	——
4½% Treasury Bonds	95½	96	—½
Irish Land 2¾%	66	73*	——
India 3%	55	56	—½
Do. 3½%	65	66	—½
Do. 4½%	86	87	—⅛
Do. 5½%	99	100*	——
Local Loans	62	63	——
Sudan 5½%	105	107	——

COLONIAL GOVERNMENT STOCKS.

Australian Com. 5 p.c.	96	98	——
Do. do. 6 p.c.	100	102	——
British Columbia 4½ p.c. 1941	93	95	——
Canada 4 p.c. 1940-60	88	90	—1
Cape 3½ p.c. Cons.	79	81*	——
Ceylon 6 p.c.	102	104*	——
N.S.W. 4½ p.c., 1935-45	89	91*	——
Do. 5 p.c., 1945-65	96	98*	——
Do. 6½ p.c., 1930-40	101	103	——
New Zealand 4 p.c. Cons. '29	98	100	——
Do. 5 p.c., 1946	101	103*	——
Nigeria 6 p.c.	110	112*	——
Queensland 5½ p.c., 1926-29	99	101*	——
Do. 5 p.c., 1940-60	96	98	——
South African 5 p.c., 1933-43	99	101	——
Do. 6 p.c.	100	102	——
South Australian 5 p.c., 1932-42	96	98	——
Do. 6½ p.c.	101	103	——
Victoria 5 p.c., 1932-42	96	98	——
Do. 5 p.c., 1945-75	96	98*	——
Western Australian 5 p.c., 1935-45	96	98	——
Do. 6 p.c., 1930-40	99	101*	——

BANKS.

Anglo-South American	7 11/16	7 15/16	——
Bank of Australasia	14	14½	——
Bank of England	248	250	—1
Bank of Montreal	66	70	——
Bank of New South Wales	48¼	49¼	——
Do. New Zealand	59/6	61/6	—0/6
Barclay's "A" Shares	7¾	8	——
British Overseas	5 5/16	5 9/16	——
Canadian of Commerce	56	59*	——
Chartered of India	19¼	19¾	+ ¼
Hong Kong and Shanghai	131	134	——
Lloyds	62/6	63/6	—0/6
Martins	7 5/16	7 9/16	——
Midland	8¾	9	——
National Discount "B"	9½	9¾*	——
National Provincial (£4 pd.)	13 11/16	13 15/16	— 1/16
Royal of Canada	66	70	——
Standard of South Africa	15⅛	15⅝	— ⅛
Union of Australia	15	15½	——
Westminster Bank (£1)	3⅞	4	——

FOREIGN BONDS.

M.U.—June 24.				
102	Argentine 5 p.c., 1886	101	103	——
88½	Do. 4 p.c. Rescissione	87	89	——
97¼	Do. 5 p.c., 1909	95	97	——
100¼	Austrian 6 p.c. Guar.	100	101	+ ½
106¼	Belgian 7 p.c.	105½	107½	——
92¾	Brazil 6½ p.c. S. Bds. '27	92	94	——
96	Do. Funding, 1908	95	97	——
84	Do. 5 p.c. do. 1914	83	85	——
96½	Chinese 5 p.c., 1896	96	98	——
75¾	Do. 4½ p.c., 1898	75½	77½	——
45½	Do. 5 p.c. 1912	44	47	——
64¼	Do. 5 p.c. Reorg. 1913	64½	66½	——
69	Do. Imp. Ry. 5 p.c. Gld.	68	71	——
111¼	Czecho Slovakia Bonds	111	113	——
81	Egyptian Unified	80	82	— ½
20½	French Loan	20¼	20½	——
18½	Do. 4 p.c.	18⅛	18¾*	——
105¼	German 7 p.c.	104	106	— ½
100¼	Greek 6 p.c.	99½	100½	— ½
18½	Italian Rentes	17½	19½	——
97	Japan 4 p.c., 1905	96	98	——
31½	Mexican 5 p.c., 99	30	33	——
34½	Do. 6 p.c. 10-Y. Trea.	32	36	——
17¾	Peruvian Corporation	17½	17¾	— ¼
61¼	Do. Pref.	60½	61½	——
100¼	Do. Deb.	99	101*	——
87	Poland 7 p.c. Sterling	86	88	——
45	Portuguese 3 p.c.	44	46	——
	Spanish 4 p.c.	69	74	——
18½	Turkish Unified	17¾	18¾b	——

b Ex coupon.

BRITISH RAILS.

88	Great Western	86½	87½	— ½
—	Do. 5 p.c. Pref.	90½	92½	— ½
51	Ldn. Mid. & Scot. Ord.	50	51	— ½
—	Do. 4 p.c. Pref.	68½	68½	— ½
—	Do. 5 p.c. Red. Pref.	92	94*	——
—	Do. 4 p.c. Pref. 1923	64½	66½	— ½
27	Lon. North-East. 5 p.c. Pref. Ord.	26	27	— ½
12⅛	Do. Def. Ord.	11¾	12¼	— ¼
—	Do. 4 p.c. 1st Pref.	64	66	——
—	Do. 4 p.c. 2nd Pref.	54	56	—1
60½	Metropolitan	59½	60½	— ½
76	Do. District	75½	76½	——
72¾	Southern Pref. Ord.	72	73	——
29¾	Do. Def. Ord.	29	30	— ½
—	Do. 5 p.c. Pref.	86	88	— ½
23/3	Underground Elec. (£1)	22/6	23/6	——
110½	Do. Income Bonds	109½	110½	——

COLONIAL AND FOREIGN RAILS.

106	Antofagasta	91½	93½*	——
—	Argentine G.W. Ord.	91	93	——
—	Bahia Blanca Guar. Stk.	81	83	——
108¾	Buenos Ayres Gt. Sthn.	108	110	——
104	Buenos Ayres Pacific	103½	105½	—2½
94½	Buenos Ayres and W.	94	96	——
—	Canadian National Guar.	65	67*	——
240	Canadian Pacific	240	242	+2
97¼	Central Argentine	97	99	——
91	Do. Def.	91	93	——
92	Central Uruguay	91	93	——
39¼	Cordoba Central	38½	40½	——
94½	Do. 1st Pref.	94	96*	——
63	Do. 2nd Pref.	62½	64½	——
97½	Entre Rios	96½	98½	——
—	Do. 6 p.c. Cum. Pref.	96½	98½	——
—	Grand Trunk 4 p.c. Guar.	78	80*	——
—	Do. 4 p.c. Perp. Deb.	78	80	——
—	Internl. of Cent. Amer.	48	51	+2
60	Leopoldina	61	63	+1½
6½	Mexican Rails	5½	7½	——
13¼	Do. 8 p.c. Pref.	16	18	——
8½	Do. 6 p.c. Pref.	8	10	——
202	San Paulo Ord.	201	205	——
38	United Havana	36½	38½	——

AMERICAN RAILS.

—	Atchison	237	240	+5
—	Chesapeake	234	237*	+3
—	Chicago Milwaukee New	32¼	32¾	——
83	Erie	82	84	+1
—	Do. 1st Pref.	64	66	——
—	New York Ontario	26	28	+1
—	Pennsylvania	86	88	+1
147	Southern Common	149	151	+1
—	Southern Pacific	136	138	——
240	Union Pacific	239	241	+1

BREWERIES AND DISTILLERIES.

28/6	Allsopp £1 Shares	26/0	28/0	—1/0
68/6	Bass Ratcliff Ord.	3 5/16	3 7/16	——
13/0	Brewers of Vancouver	11/6	12/6	—0/6
—	City of London Def. (5/-)	13/3	14/3	——
65/0	Courage Ord.	3⅛	3¼	——
76/0	Distillers Ord.	3¾	3⅞	——
84/0	Guinness Ord. (£1 units)	4⅛	4¼	——
72/0	Hoare and Co.	3½	3⅝	——
63/6	Ind Coope Ord.	3	3¼	——
58/6	South African Breweries	2⅞	3	——
—	Walker (John) Pref.	23/0	24/0	——
58/3	Watney, Combe Def. (£1)	2⅞	3	——

ELECTRIC SUPPLY.

—	Bournemouth and Poole	66/0	67/0	——
26/9	Charing Cross	26/3	26/9	——
—	Chelsea Ord.	25/3	26/3	——
33/3	City of London	32/9	33/9	——
55/9	County of London	55/9	56/9	—0/3
—	Lancashire	28/4½	28/10½*	+0/1½
28/6	London Electric	27/6	28/6	——
47/0	Metropolitan	46/6	47/6	——
27/3	Newcastle	27/1½	27 7½	—0/1½
26/6	St. James's	26/6	27/6	——
—	South London	25/0	27/6*	——
26/3	Westminster	25/4½	25/10½	——
—	Whitehall Inv. Pref.	24/0	24/6	—0/1½

INSURANCE.

18⅝	Alliance £20 (£2 4/- p.)	18½	19¼	——
13½	Atlas £5 (£1 5/- p.)	12¾	13¼	— ¼
25⅝	Com. Un. (£2½ paid)	25¼	26¼	——
12½	Eagle Star Ord. £3	12¼	12¾	— ⅛
78/6	Employers' £1 (5/- p.)	77/9	79/9	——
15½	Gen. Accdt. £5 (£1¼ p.)	15	16	——
10½	Guardian £3 (10/- p.)	10	11*	— ¼
29½	L. & Lan. Fire £5 (£1 p.)	29	30	——
11	Lon. Ass. £2½ (£1¼ p.)	10½	11½	——
34	N.B. & Mer. £5 (£1¼ p.)	34½	35½	——
17¼	Northern £10 (£1 p.)	16¾	17¾	——
13½	Phœnix £10 (£1 p.)	13½	14	——
—	Do. £1 (f.p.)	1 3/16	1 5/16	——
23	Prudential	2¾	23	— ¼
—	Do. "B" £1 (4/- p.)	2 1/16	2 5/16	——
6⅝	Royal Exchange	6 5/16	6⅝	——
8½	Royal Ins. £1 (10/- p.)	8⅛	8⅝	——
40	Sun Ins. £10 (£2 p.)	39¼	40¼	——
53	Sun Life £10	52	54	— ½
7½	Yorkshire 50/- (10/- p.)	6½	7½	— ¼

IRON, COAL AND STEEL.

8/3	Amal. Anthracite	8/7½	8/10½	+0/3
0/9	Armstrong (W. G.)	0/7½	0/10½	+0/1½
63/0	Babcock, Wilcox Ord.	61/3	62/3	+0/3
4/3	Baldwins	4/0	4/6	——
6/3	Brown (John)	6/0	6/6	——
1⅞	Boelt Combustion	1 9/32	1 11/32	— 1/16
4/3	Cammell, Laird	3/9	4/3	——
64/0	Cory (William)	63/0	64/9	——
9/9	Dorman Long	9/4½	9/7½	——
54½	International Nickel	53¾	54	+ 1
5/0	Pease and Partners	4/7½	5/1½	+0/1½
1⅛	South Durham Steel	1¼	1⅝	——
30/6	Siemens	30/0	30/6	—0/3
9/6	Vickers Ord.	9/3	9/9	——

LAND AND INVESTMENT.

55/0	Argentine Land Invest.	2 11/16	2 15/16	——
32/6	Do. Southern Land	1 9/16	1 11/16	——
—	City San Paulo Impts.	18/9	19/3	+0/7½
21/0	Forestal Land	20/6	21/0	——
5 5/16	Hudson's Bay Ord.	5⅜	5½	— ⅛
1⅜	Hyderabad Deccan	1 9/32	1 11/32	— 1/32
5/0	Pekin Syndicate	4/0	4/6	—0/3
6/6	Rio de Janeiro	6/6	6/9	——
4 5/16	Sudan Plantations	4 9/32	4 9/16	——

NEWSPAPERS.

2¼	Asso. Newspapers Df. (5/-)	1 31/32	2 1/32	— 1/32
2⅛	Allied News Ord.	2	2¼	——
—	Amal. Press (New)	24/0	24/6	+0/3
4½	Daily Mail Trust	4 17/32	4 21/32	——
32/0	Daily Mirror Ord. (5/- sh.)	31/0	31/6	—0/6
—	Financial Newspapers	21/9	22/3	——
—	Illustrated Newspapers	29/32	1 1/32	——
3½	Sunday Pictorial Ord.	3 11/16	3 15/16	——

NITRATES.

8¾	Alianza	7	8	+ ¾
14/0	Lagunas Nitrate	13/0	15/0	——
4 15/16	Lautaro Nitrate	4 15/16	4 15/16	——
22/6	Liverpool Nitrate	22/0	23/0	——
30/0	New Tamarugal	31/6	32/6*	+0/6
9/0	Rosario Nitrate	9/0	10/0	+0/6
1⅛	Santiago Nitrate	1¼	1½	——
11/6	Tarapaca Nitrate	11/6	12/0	+0/6

RUBBERS.

M.U.—June 24.			
1/1½	Amal. Finance	1/1½	——
38/0	Anglo-Dutch	37/10½	——
4/1½	Anglo-Java	4/0½	——
1 1/16	Anglo-Malay	21/0	——
4/10½	Bertam Cons.	4/10½	——
3/10½	Bukit Mertajam	3/10½	——
1/6	Bukit Sembawang	1/3½	—0/3
25/7½	Grand Central	25/0	——
2	Highlands	39/0	——
18/0	Jugra Land	18/0	——
2 11/16	Kuala Lumpur	53/1½	——
1 19/32	Linggi	31/3*	——
5/1½	London Asiatic	5/3*	——
2	Malacca	39/4½	——
3/6	Merlimau	3/4½	——
1⅛	Mooply Valley	22/6	——
43/0	Rubber Trust	43/0	——
23/0	Straits Rubber	23/1½	——
4/4½	Sumatra Para	4 4½	——
1 15/16	Tandjong	37/6	——
28/1½	Tandjong Malim	27/6	—0/7½
4/9	United Serdang	4/9	——
2 23/32	United Sua Betong	73/9*	——
14/3	Vallambrosa	13/10½	——

Allagar	2/1½	——	Landu	16/3	——
Bah Lias	37/6	——	Manch'r N.B.	23/9*	——
Batu Tiga	33/9	——	N. Hayoop	1/4½	——
Bernam P'rk	35/0	——	N. Hummock	17/6*	——
B.N.B.H. Prf.	73½	——	Padang	1/8	——
Do. Def.	115	——	P.P.K. (C'y'n)	17/8*	——
Broome Sel.	16/3	——	Pataling	23/9*	——
Bukit Rajah	24/0*	——	Pilmoor	33/9*	——
Chersonese	2/7½	——	Rambutan	1/10	——
Cicely	6/3	——	Rim Malacca	3/0¾	——
East Asiatic	2/9	——	Sapumalk'de	31/10	——
Eastern Trst.	30/7½	——	Sedenak	30/0	——
F.M.S. Plant	35/7½	——	Serdang C'tl.	28/3*	——
Gen. Ceylon	31/3	——	Singap'e Para	1/6	——
Glenbervie	35/0	——	Soomber Ajo	2/9	——
Golden Hope	30/0	——	Sumatra Con.	25/3	——
Java Amal.	32/6	——	Sungei K'par	3/6	—0/3
Kepitigalla	1/9	——	Sungei Sipul	1/1½	——
Kombok	3/4½	——	Taiping	2/0	——
Kuala Sel.	4/10½	——	Tamiang	40/0	——
Langkat Sum	21/3*	——	Telogoredjo	41/3*	——
Lowas	3/7½	—0/1½	Tempeh	2/0*	——
Do. Deb.	106	——	Toerangie	40/0	——
Ledbury	33/3	——	Yam Seng	2/6	——

REFRESHMENT AND FOOD.

75/0	Aerated Bread	24/6	25/0	——
40/0	Bovril Def.	39/9	40/3	——
3/7½	Crosse and Blackwell	3/6	4/0	——
16/10½	Home and Colonial (4/-)	16/9	17/3	——
4/0	Lipton	4/0	4/6	+0/3
1 5/16	Lovell and Christmas	1⅛	1⅝	——
5 5/16	Lyons (J.)	5 5/32	5 9/32	——
—	Mackintosh (J.) Pref.	23/1½	24/1½	——
5/6	Maypole Def.	5/4½	5/10½	——
—	Scribbans	13/3	13/6	——
—	Do. Def. (1/-)	1/9	2/0	——
—	Smithfield Arg. Meat	1/16	3/16	——
2¾	Spratt's Patent	2⅝	2⅞	——

SHIPPING.

10/0	Cairn Line	9/0	10/0	——
—	Court Line	29/6	30/6	——
—	Cunard Ord.	24/3	24/9	——
16/9	Elder-Dempster 6% Pref.	14/6	15/6*	——
—	Furness Withy	38/9	39/6	——
—	P. and O. Def. (£1)	35/6	36/6	—0/3
—	Royal Mail Ord.	60½	62½*	——

TEAS.

Amal. Estates	23/1½*	——	Galaha Ceylon	55/0	——
Assam Co.	44/7½	—0/4½	Imperial	49/0	—2/3
Assam Consol.	15/1½*	—0/4½	Jetinga Valley	53/3*	——
Assam Front'r	23/6	——	Jhanzie	5⅞	——
Bog'want'lawa	69/4½	——	Jokai	82/6	——
Borelli	5 5/16	——	Jorehaut	86/10½	——
Brahmapootra	3⅞	——	Kanan Devan	40/7½*	——
Brit. Indian	75/0*	——	Lebong	74/4½*	——
Budla Beta	7 9/32	——	Lungla	18/3	——
Ceylon Plant	5 3/32	——	Makum	41/7½	——
Cey'on Prop.	61/3	——	Moabund	45/0	——
Chargola	14/9	——	Nedeem	40/9	+1/3
Chubwa	68/6*	+1/0	New Dimbula	6 1/16	——
Chulsa	62/6*	—4/3¼	Nuwara Eliya	5 11/16	+ ⅛
Con. Tea & L.	34	——	Ouvah	68/4½	——
Darjeeling Co.	61/3	——	Peacock & NB	4/2	+0/1
Do. Consol.	66/3*	——	Pabbojan	7 17/32	——
Deundi	23/1½	——	Pundaloya	102/0	——
Dima	44/1	——	Rosehaugh Cey	7/6	—1/6
Dimbula Val.	68/10½	——	Scottish Assam	45/7½	——
Doomdooma	57/7½	——	Scot. T. & Ln.	68/3	——
Doom Dooma	83 9	——	Singlo	70/0	——
E. Assam	3/16	——	Sumatra (17/6)	23/9	—0/4½
East Produce	26/9	——	Travancore	92/6	——
Empire	40/0	——	Up. Assam	18/9	—3/9

TEXTILES AND ARTSILKS.

—	Alliance Art Silk (5/-)	2/3	2/9	——
1/6	Amalgamated Cotton	1/3	1/9	——
33/0	Bleachers	32/0	33/0	+0/3
42/3	Bradford Dyers	41/6	42/6	——
13/6	Bradford Ord.	12/0	13/0	——
8/0	Do. Def. (fully-paid)	5/16	7/16	——
1½	British Celanese Ord.	1 7/16	1½	+ 1/16
14/0	Do. Pref.	15/9	16/3	+0/3
25/6	Calico Printers	25/0	26/0	——
3¼	Canadian Celanese	2⅞	3⅛	——
67/6	Coats	67/9	68/0	——
4	Courtaulds	3 13/16	3⅞	— 1/32
2¾	English Sewing Cotton	2 9/16	2 11/16	— 1/16
37/0	Fine Spinners	36/3	37/3	——
—	Linen Thread Ord.	1 15/32	1 17/32	——
—	Linen and Art Silk (2/-)	2/3	2/9	——
22/6	Lister Ord.	22/0	23/0	——
1½	Nuera Silk	1 1/16	1 3/16	——
—	Do. Def.	9/16	11/16	— 1/16
17/9	Snia Viscosa	17/0	18/0	——

TELEGRAPHS, TELEPHONES, WIRELESS

24½	Anglo-American Def.	24¼	24¾	——
76/6	Marconi Certs.	75/6	76/6	+1/0
4⅞	Do. Pref.	4⅝	4⅞	——
3⅛	Do. Marine	3⅛	3⅜	——
32/6	Do. Canada	1½	1⅝	——
—	Oriental Telephone	2 5/16	2 9/16	——
102	Radio Corporation	88	88½	—3¼
11	Do. Pref. ($50)	10¾	11¼	——

MISCELLANEOUS INDUSTRIALS.

19/0	African and East Trade	18/9	19/3	——
0/6	Anti-Dazzle Screens (1/-)	0/3	0/6	—0/1½
30/9	Associated Cement	29/3	29/9	—0/3
46/0	Assoc. Elec. Industries	45/3	46/3	—0/9
9/7½	Baird Television A	8/10½	9/1½	—0/3
16/0	Borax Con. Def.	15/3	15/9	—0/6
58	Brazilian Traction	57¼	58¼	+ ¼
6 11/32	British-American Tobacco	6 7/32	6 11/32	——
50/9	British Aluminium	49/6	50/0	—0/3
9/6	British Inter. P'st. (5/-)	9/0	9/6	—0/3
28/10	British Match	28/3	28/9	—0/3
2½	British Portland Cement	2 7/16	2 9/16	— 1/16
31/3	British Oil and Cake	31/3	31/9	——
—	British Talking Pictures	5 7½	5 10½	—0/3
78/0	Callenders Cable	77/0	79/0	——
—	Canadian Car	130	140	——
13/6	Carmelite Trust (10/-)	13/0	13/6	—0/3
—	Carreras	14¼	14¾*	——
2/3	Chemical & Metal. (2/-)	2/3	2/6	—0/1½
11½	Columbia Graph.	12 7/16	12 11/16	+1
—	Crittal's Manufacturing	2	2⅛	——
5/4½	Crystalate Gramo. Ord.	5/0	5/3	——
17/0	Dunlop Rubber	16/9	17/3	+0/1½
2/0	Duophone Ord.	1/6	2/6	——
21/9	Ever Ready (5/-)	20/9	21/9*	——
—	Ford Motor (fully paid)	3 5/16	3⅝	——
51/0	General Electric Ord.	49/3	51/3	+0/3
1/6	Goodson Gramophones	1/6	2/0	——
16½	Gramophone Ord.	16⅛	16¼	— 1/16
—	Harland W. ? Ord.	16/9	17/9	—0/6
75/3	Harrods Stores	77/9	78/3	+1/3
25/0	Harrods (B.A.)	23/4½	23/10½	+0/1½
6⅜	Henley's Telegraph	6¼	6½	——
—	Imperial Airways	29/7½	30/7½	—0/1½
4 15/16	Imperial Tobacco Ord.	4 25/32	4 27/32	— 1/32
39/9	Do. Canada	38/6	40/6*	——
37/0	Imp. Chem. Indus. Ord.	37/1½	37/7½	+0/1½
15/3	Do. Def.	14/7½	14/10½	+0/1½
7⅝	Inter'l. Holdings Ord.	7⅛	7⅜	——
36/6	Johnson and Phillips	35/6	36/6	——
—	Keystone Knitting Def.	1/1½	1/4½	——
—	Do. Pref. Ord.	6/10½	7/1½	——
36¼	Kreuger and Toll	35⅞	36⅛	— ⅛
22/6	Lever 7 p.c. Pref.	22/3	22/9*	——
—	Machine Made Sales	19/1½	20/1½	+0/7½
92/0	Margarine Union Ord.	92/6	93/6	—0/9
5/0	Metropole Grama. Ord.	3/3	3/9	—0/1½
1/3	Ner-Sag	2 1/32	2 3/32	——
1⅝	Parent Trust Def.	1 19/32	1 23/32	——
11/6	Platt Bros. Ord.	10/6	11/6	——
—	Reckitt Ord.	3⅞	4	——
25/0	Roneo	1 9/16	1 11/16	——
—	Ruth's Steam Stor. A.	20/1½	21/1½	—1/1½
2	Salt Union	1 31/32	2 1/32	——
102½	San Paulo Tram Deb.	99	104	——
81	Shawinigan Water Com.	80	83*	——
20	Swedish Match B	20 3/16	20 7/16	——
40/9	Tate and Lyle	38/9	39/6	—0/1½
—	Taylor's Service	40/9	41/9	——
4/9	Taylor Cash Chem. Def.	4/6	4/9	——
—	Tilling Ord.	3⅞	4⅛	+ 1/16
4⅛	Triplex Glass	3⅞	4⅛	— ⅛
—	Tobacco Trust Ord.	382½	387½	——
—	Do. Def.	480	490	—2½
7¾	United Molasses	7 1/16	7 3/16	——
195	Victor Talking Machine	182	184	——
15/9	Vine Products Ord. 5/- sh.	15/9	16/3	—0/3
1 7/32	Vocalion Gramophone	1 7/32	1 9/32	— 3/32
9/32	Do. Foreign	¼	5/16	——
49/6	Wallpaper Def.	49/3	49/9	——

* Ex div. + Ex rights. ‡ Cum. div. § Ex bonus.

PRICES OF RECENT ISSUES.

Barclay Perkins—29/-30/-.
British Dardelet—¾-⅞.
Brofex (1/- shares)—1/6-2/-.
Fairey Aviation—19/6-20/3.
Fisher Foils—10½d.-1/3.
Four-Wheel Jacks—7½d.-1/-.
Gerrard Wire—4/7½-4/10½.
Montreal—1¼-1 dis.
Pye Radio Def.—4/3-4/9.

PROVINCIAL EXCHANGES.

BIRMINGHAM.—A few improvements in Motor market. Rileys still in request at 18/3. Singers and Standards recovered. Humbers and Guys lower. Austin Prefd., 5/5; Bluemels, 43/9; Components, 11/3; Dennis, 51/-; Enfield, 23/9; Guy, 21/-; Humber, 14/6; Leyland, 83/6; Lucas, 82/9; Maudslay, 26/9; Napier, 61/3; Rolls, 49/-; Rovers, 9/1½; Singer, 26/9; S.T.D., 4/3; Standard, 10/9; Triumphs, 15/6; Dunlops, 17/-.

MANCHESTER.—Only a small demand for Textiles. Bleachers, 32/6-33/-; Calicos, 25/-25/3; Dyers, 41/6-42/6; Cottons, 54/-55/-; Spinners, 36/6-37/-; "Slubbers," 6/6-6/9; Coats, 67/3-67/9; Velvets, 23/-24/-; Courtaulds, 77/-78/-; Dunlops, 16/9-17/-; Turner and Newall, 4⅞; Dobson and Barlow, 23/6-24/6; Nuera Silk, 21/3; do. Def. 15/-; Celanese, 27/6; do. Pref., 16/-.

CANADA'S TARIFF PLAN.

Mr. Gullett, the Australian Federal Minister for Trade and Customs, declared in an interview that an Empire trade treaty along the lines of the Canadian suggestions was unacceptable to Australia. Tariff concessions favouring the other Dominions, he said, were only possible when they were not made at the expense of local industries. However strong the desire to promote inter-Empire trade, it was not nearly as strong as the desire to Australia to encourage Australia's own industries.

BUILDING.

Types of the fifty-eight houses recently completed at Milltown, Co. Dublin, by the Irish Sailors' and Soldiers' Land Trust, are illustrated in our Building Page to-day. Usual lists are also published, and the following are referred to:—

Asbestos-Cement.	Hardwoods	Roofing
Asphalt	Heating	Ruberoid
Building	Housing	Sand
Casement Openers	Insurance	Shop Fronts
Contracting	Leaded Lights	Slates
Counter Tops	Materials	Stained Glass
Decorations	Memorials	Supplies
Drainage	Mosaic	Terazzo
Granite	Panels	Tiles
Gravel	Parqueterie	Timber
	Plumbing	Vulcanite
	Plywood	Wharves

LONDON MINING MARKET LIFELESS.

CHANGES MOSTLY AGAINST HOLDERS.

In the Mining market yesterday dealings, even in the erstwhile favourites, were reduced to a minimum, and once more changes, though by no means numerous, were mainly against holders. Kaffirs were, perhaps, a little more active than on the preceding day, but sellers predominated, a little offering here being supplemented by Cape and Paris realisations. Although business in the Rhodesian department was hardly so widespread as on preceding days, the better tendency which developed in one or two directions on Tuesday was maintained, and further gains were scored. Diamonds attracted but little attention, though De Beers Deferred picked up on a modest inquiry. The price of Tin improved 17s. 6d. to £201 2s. 6d. per ton, but the Share market remained dull. Although the price of Copper fell back to £73 16s. 3d. per ton, Tintos were distinctly harder, but Tharsis and Messina weakened. There has recently been some good buying of Chosen, in connection with which, we understand, some interesting information may be looked for within the next few days.

THE MONEY MARKET.

THE GOLD EFFLUX.

Another large amount in loans was borrowed by the Money market at the Bank of England yesterday in anticipation of the half-year squeeze for money. Borrowers again took loans for eight days, while a few short bills were also discounted at the central institution. Credit for day-to-day requirements was, consequently, plentiful, and most of the business in loans over the night was done at 3½ per cent. Old money was renewed at 4 per cent.

Bank Rate Discount changed February 7, 1929 5½%					
60 days (fine)	5⅜	5 11/32%			
3 months	5⅜	5 13/32%	Trade	5½	6 %
4 "	5 7/16	5½%	"	5¾	6 %
6 "	5½	5 9/16%	"	6	6½%
Loans to Brokers Day-to-day				5	5½%
for a week				5	5½%
Deposit Allowance: Banks at Call					3½%
Discount Houses at Call					3½%
at Notice					3¾%

Tuesday's large efflux of gold caused bill rates to stiffen, although business was quiet. Fine three months' commercial paper was quoted at 5⅝ per cent., four months at 5¾ per cent., and six months' at 5⅞ per cent. The new Treasuries were called at 5⅜ per cent.

At the Bank of England the sale of bar gold valued at £1,540,592 was announced. The net efflux to date amounts to £3,405,970. Both the spot and forward prices of silver fell 1/16d. to 24 1/16d. and 24⅛d. per oz., respectively. Gold was unchanged at 84s. 11½d. per fine oz.

No further alteration was shown in the German exchange, which remained at 20.34½, and did not vary much from that level throughout the day. The New York rate was also unaltered at 4.84 11/16. Montreal being slightly higher at over 4.89¼. There was a further depreciation of Swiss francs, and Austria and Holland moved in favour of this country. French francs and Belgian belgas and Swedish kroner were better.

	June 26 Closing Rates		June 25 Closing Rates		Par Rate
New York	4.84 23/32	4.84 27/32	4.84 23/32	4.84 27/32	4.86⅔
Montreal	4.89⅛	4.89⅝	4.89	4.89⅛	4.86⅔
Paris	123.92	123.94	123.95	123.98	124.21
Amsterdam	12.07⅛	12.07⅜	12.07⅛	12.07⅜	12.107
Athens	374¾	375¼	374¾	375¼	375
Barcelona	34.25	34.27	34.25	34.27	25.22½
Berlin	20.34	20.34½	20.34	20.34½	20.43
Brussels	34.90	34.90½	34.90¼	34.90¾	35.00
Copenhagen	18.20	18.20½	18.20⅛	18.20⅜	18.159
Geneva	25.19¼	25.19¾	25.19	25.19½	25.22½
Helsingfors	192⅝	192⅞	192⅝	193	193.23
Oslo	18.19½	18.20	18.19½	18.19⅞	18.159
Prague	163⅝	163⅞	163 9/16	163 13/16	24.02
Rome	92.66	92.68	92.66	92.69	92.46
Stockholm	18.08⅛	18.09	18.08¾	18.09	18.159
Vienna	34.46	34.51	34.46	34.51	34.58
Warsaw	43 5/16	43 7/16	43 5/16	43 7/16	43.38
B. Ayres	47 3/32	47¼	47 3/16	47¼	47 19/32
Lima 90 dys.	19½	p.c. pm.	19½	p.c. pm.	par
Mexico	10.00d.	10.25d.	10.00d.	10.25d.	9.76
Montevideo	47½d.	48d.	47½d.	48d.	51d.
Rio de Jan.	5 55-61	5 7/8	5 57/64	5 7/8	
Valparaiso	39.63		39.63		40
Calcutta	1/5 7/8	1/5 29/32	1/5 7/8	1/5 29/32	18d
Kobe (p. yn.)	1/9 11/16	1/9 13/16	1/9 11/16	1/9¾	24.58
Shanghai	2/4⅛	2/5	2/4	2/4 5/16	
Singapore	2/3 21/32	2/3 15/16	2/3 21/32	2/3 13/16	2/4d

DUBLIN BUSINESS DONE.

TEXTILES WEAKER. TOBACCOS IRREGULAR. COURTAULDS, CHEMICALS AND MARGARINES ALL LOWER.

Government National 5 p.c. Sterling fell ⅛ to 99, while the Deed Stock repeated 98¾, the Second National 5 p.c. Loan also 98¾, and the Deed Stock 98¼.

British Funds still dull. War Loan 5 p.c. fell 1/16 to 100⅞ and India 3½ p.c. ¼ to 66, while Guaranteed Land 2¾ p.c. repeated 67¼.

In Banks, Nationals fell ⅛ to 23 11/16 ¾, while Royals repeated 14¾.

In Breweries, Guinness Ord. were unaltered at 84s. 4½d. after opening at 84s. 6d., and the Pref. fell ⅜ to 11¼.

Grand Canal Ord. rose 5s. to 95s.

Marconi 10s. Shares repeated 75s., and Radio "A" Prefd. quoted 10⅜ ½.

In Home Rails, Great Southern generally weakened. The Ord. fell 2 to 20 after dealing at 21, 1¾, 20½; the Pref. 1 to 42 after opening at 42⅞ ½, and the Debs. 1½ to 61½, 61, but the Guaranteed rose ⅞ further at 52⅞ and Great Northern Pref. ⅞ to 46.

In Trams, Dublin United Pref. rose 1/16 to 6 1/16.

Alliance Gas repeated 9 11/16.

Among Manufacturing Shares, British-American Tobacco recovered 6d. to 126s., 126s. 6d., but Imperials fell 6d. to 97s., 97s. 3d. Coats weakened 1½d. to 67s. 7½d., Courtaulds 9d. to 78s. 1½d., 78s. 3d.; Dunlops 1½d. to 17s. 1½d. English Sewing Cotton 2s. 9d. to 52s. 9d., Imperial Chemicals 7½d. to 37s. 7½d., 7s. 4½d., 7s. 7½d., the Def. 1½d. to 14s. 10½d., and Margarine Union 1s. 6d. to 92s. after earlier dealing at 92s. 6d., 2s. 9d., 2s. 3d. Denny and Sons Pref. rose ¼ to 8, and Chemical Pref. repeated 25s. 6d.

In Trading, etc., E. and J. Burke Ord. closed 2s. 6d. higher at 35s. to 40s., and Alex. Thom Pref. were marked 55s. 6d. Chartered fell 4½d. to 41s. 6d., Shell Transports 1s. 7½d. to 97s. 1½d. after opening at 96s. 6d., and "Irish Times" Pref. 6d. to 75s. 6d.

Other business done—Dublin Distillers "A" Shares quoted 7s. 7½d., Imperial Chemical New. Ord. (10s. paid) 12s. 9d., International Bitumen Emulsions 16s., Sphinx Electric 2s. 8d., and War Loan 5 p.c. Bonds 100⅞.

OFFICIAL QUOTATIONS.

Nat. Loan......(99¼)	99	Coats ......(67/9)	67/7½
Do. Deed....(98¾)	98¾	Courtaulds..(79/-)	78/1½ 8/3
Second Loan...(98¾)	98¾	Cottons	52/3
Do. Deed....(98¾)	98¾	Chemicals..(38/3)	37/7½ 7/4½ 7/7½
5% War Loan (101 1/16)	100⅞	Do. New (10/- pd.)	12/9
Do. Bonds	100⅞	Do. Def....(15/-)	14/10½
Land Stk. '21.(67¼)	67¼	Do. Pref....(25/6)	25/6
India 3½ ......(66¼)	66	Dunlops ......(17/3)	17/1½
Nat. Bank..(23¾)	23 11/16	Denny Pref.......(7¾)	8
Royal ....(14¾)	14¾	Marg. Union.(93/6)	92/6 2/9 2/3 2/-
Guinness...(84/4½)	84/6 4/4½	Vickers ....(9/4½)	9/4½
Do. Pref......(11⅝)	11¼	Burke Ord...(35/-)	35/-5 40/-3
Canal Ord......(90/-)	95/-	Thom Pref....(55/-)	55/6
G.N. Pref.......(45⅛)	46	Chartered.(41/10½)	41/6
G.S. Ord.....(22)	21 1¾ 1 20½ 20	Shells..(98/9)	96/6 7/1½
Do. Pref...(43)	42⅞ ½ 2	Irish Times 5½% (76/-)	75/6
Do. Guar......(52)	52⅞		
Do. Deb......(62½)	61½ 1		
Dub. Tram Pf...(6¼)	6 1/16		
Alliance Gas....(9 11/16)	9 11/16	Dub. Distill. A 7/7½	7/9
R.A.T....(126/-)	126/- 6/6	Inter. Bitumen	16/-
Imp. Tob.....(97/9)	97/-6 7/3	Radio Pref.	10¼ ½
		Sphinx Electric	2/8

* Odd lot, a asked, b bid, c cash.
(Last business done given in parentheses.)

IRISH BANKS' RATE.

Irish Banks' Rate	6 %
Loans on Government Stocks transferred	5½%
Deposits under £500	3 %
Deposits of £500 and over	3½%

The rates in the foregoing table, which are those at present in force, are subject to variation.

STOCK EXCHANGE SETTLEMENTS.

Contango	July 8
Mining ticket	July 9
General ticket	July 10
Account day	June 27 | July 11

BELFAST.

Five p.c. War Loan, 101 1/16, 1/16; 2½ p.c. Consols, 54; 4 p.c. Consols, 83⅞; 3½ p.c. Conversion Loan, 75 11/16; 4 p.c. Funding Loan, 85 11/16; 4 p.c. Victory Bonds, 91⅞; Northern Bank A, 6; Belfast Corporation 5⅞ p.c., 101; County Down Railway, 10; Great Northern Railway, 29; J. and P. Coats, 67s. 3d.; York Street Flax Spinning Co. 6 p.c. Pref., 4 1/16; Imperial Tobacco, 96s. 6d.; Dunlops, 16s. 10½d.

TRAFFIC RECEIPTS.

Underground Electric of London—Common Fund Companies—Week to June 22, £301,200, increase £5,000; to date, £6,993,900, decrease £40,800. London and Sub Traction Group—Week to June 22, £44,800, increase £1,600; to date, £1,007,900, decrease £11,400.

COMPANY MEETING.

WHITE, TOMKINS AND COURAGE, LIMITED.

INTERESTING DEVELOPMENT

The formation of a new private limited company to take part in the invert sugar trade was mentioned at the thirty-third annual general meeting of White, Tomkins and Courage, Ltd., at the Cannon Street Hotel, London, yesterday.

Mr. Robert Clyde (managing director), who presided, announced the details of the new company when he read the remarks of Sir Ernest Meinertzhagen, who was prevented from taking the chair through ill-health.

"I am sure you are sorry to see that for the first time since his election to the chair twenty-seven years ago Sir Ernest is not with us to-day," he said. "But I am glad to say that he is improving, and we hope to have him back at an early date. He had prepared his remarks, which I will now give you."

In his remarks Sir Ernest pointed out that although the net profits were somewhat less than those of last year they were, nevertheless, able to recommend the same dividend as had been paid for the last thirteen years, and that an amount be carried forward of nearly £3,700 in excess of that carried forward last year. This result was not unsatisfactory when the difficulties encountered during the year were taken into consideration.

HIGH PRICE OF MAIZE.

The year covered by our report has been remarkable for the extraordinarily high level at which the price of maize—one of the principal raw materials required for our business—has been maintained for most of the time, and often without any obvious cause, and we owe it to the indefatigable vigilance, the foresight and consummate coolness and skill of those responsible for the purchase of our maize that we have come through this time so well. In spite of many difficulties we have been able to hold our own.

A branch of our business established only very few years ago, and which, as might be expected, was not at first remunerative, has for the last two years made a satisfactory contribution to our profits, and we may, I think, look forward with confidence to a steady increase, both in volume and profit in this particular business.

TWO INTERESTING POINTS.

I should now like to refer to two matters of more or less importance to the company.

Some years ago we began forming a fund for providing pension allowances or grants to deserving members of our staff. There has been very little occasion for drawing on this fund, which now amounts to about £21,500. We think that the proper course now is to invest it outside the business and to add the annual income to the capital sum or so much of it as is not required for the payment of grants, and also, of course, to add to the capital from our profits as opportunity arises."

The administration, he explained, would be in the hands of the directors, and the investments of a liquid character and easily realisable.

Referring to the formation of the new company, he said:—" Since our ordinary capital was increased some years ago we have had a considerable amount of money which we had so far been unable to use in the business of the company. This has not been a satisfactory position. We decided that the manufacture of invert sugar would provide us with a suitable means of making profitable use of some of our idle capital."

Premises, he said, had been acquired, and they hoped to start the manufacture of invert sugar very shortly. "The factory," he said, "is being equipped with the most up-to-date machinery to produce invert sugar of the finest quality. We have thought it best for the purpose of this new business to create a private limited company, and to enter into partnership with two firms, which are both under the same control in the same line of business as ourselves, and with whom we have been for many years on friendly terms. The whole of the Ordinary Shares will be held as to 50 per cent. by these firms and as to the other 50 per cent. by ourselves. He pointed out the advantages of the partnership, and said: I hope when we meet next year to report substantial progress. I do not undertake to prophesy, he said, but I see no reason why we should not take a fairly optimistic view in regard to the current year.

A bill which would benefit the farmers—upon whom their business was very much dependent—had now become an Act of Parliament, and farmers were feeling its benefits, which was a propitious omen for the company.

A resolution recommending a dividend of ten per cent. was carried unanimously.

General Sir Archibald J. Murray and Mr. J. Frederick White were re-elected to the Board of Directors.

Tributes were paid by shareholders to the directors, and, replying, Mr. Clyde pointed out how lucky the company was to have an unequalled staff. They are loyal and give of their best. We have with us to-day a man who has been with the company for fifty years. I refer to Mr. Alexander Fordyce, who is sitting there, looking as fresh as ever.

Mr. Fordyce, a native of Tandragee, blushed modestly at these words of praise.

RAYON MARKET.

QUIET DEMAND.

FROM OUR CORRESPONDENT.

MANCHESTER, Wednesday.

Rayon fabrics continue in rather scrappy demand, especially for export. Only a small business is moving, except for South America, which makes fair purchases of corset cloths, striped fabrics and fancies. India remains quiet, and China is affected adversely by the low exchange. The Dutch East Indies and Egypt gave very poor support. Home trade buying is largely for 100 per cent. crepe de chine, taffeta and satin crepe dress goods, which are becoming increasingly popular, and order books are of fair extent. A healthy trade is moving in corset cloths, and linings of various kinds are in steady request for several markets, but buying of casement and heavy furnishing cloths is easier. Canada, Australia and New Zealand are the most regular purchasers of the Colonial outlets.

Little change is reported in the yarn situation.

DUBLIN SHIPPING REPORT.

Barometer at 5 p.m.—30.

Wind and Weather.—Easterly winds, light breeze; fine.

Foreign Arrivals.—Albany, of London, 2,223 tons register, Captain Chalverton, from Rosario, with a cargo of maize; discharging in Alexandra Basin. Carrigan Head, of Belfast, 2,308 tons register, Captain Niblock, from Montreal, with general cargo; discharging at Transit Sheds, Alexandra Basin. Aranda, of Farsund, 895 tons register, Captain Pederson, from Pugwash, with a cargo of timber deals, etc.; discharging at Alexandra Wharf, Alexandra Basin.

Coastwise Arrivals.—Lady Louth, from Liverpool, with passengers and goods; Snowdon, Slieve Gallion, from Holyhead, with goods; Fastnet, from Glasgow, with goods; Lady Wicklow, from Manchester, with goods; Wheatland, from Birkenhead, with flour; Dunleary, from Garston, with coals; Ashfield, Kingstown, from Newport, with coals; Lancashire, from Newport, with coals; Ruby, from Glasgow, with coals; Plasma, from Ayr, with coals; Glenageary, Ophir, from Partington, with coals; Pamela, from Birkenhead, with coals; Oneida, from Foynes, with oil.

COMPANY NOTICES.

CABLES AND WIRELESS, LIMITED.

Plan dated 14th May, 1929, for merger of interests in Ordinary Stock in the Eastern Telegraph Company, Limited; Ordinary Shares in the Eastern Extension, Australasia and China Telegraph Company, Limited; Ordinary Shares in the Western Telegraph Company, Limited, and 7 per cent. Cumulative Participating Preference Shares, Ordinary Shares of £1 each, and Ordinary Shares of 10/- each in Marconi's Wireless Telegraph Company, Limited.

In pursuance of the provisions of the above Plan and the Deposit Agreement therein referred to Cables and Wireless, Limited, hereby certify that the above Plan has become operative, and that on and after the evening of the 15th day of July, 1929, the Special Register referred to in such Plan and Deposit Agreement will be closed.

Dated this 26th day of June, 1929.

The Common Seal of Cables and Wireless, Limited, was hereto affixed in the presence of—
J. C. DENISON-PENDER, Governor.
EDWARD WILSHAW, General Manager and Secretary.
(SEAL)

Electra House, Moorgate, London, E.C.2.

NOTE.—The Plan and Deposit Agreement provide that after the 28th day of June, 1929, no one will be entitled to make a deposit under such Deposit Agreement or in any other way to accept the offer of exchange contained in the Plan unless the company agrees to his so doing. Persons who are desirous of accepting the offer after that date should apply in writing to the company, who will give them permission to accept, subject to such adjustments as may be necessary with regard to dividends. Notice will be given by advertisement in "The Times" and two other newspapers published in London when this permission is withdrawn.

POULTRY, CAGE BIRDS, DAIRY.

SUMMER TROUBLES AND THEIR CURE.

Writing on this subject in the *Weekly Irish Times*, the Poultry Correspondent says:—

When fowls have become badly infested with lice they should be thoroughly dusted with a good insect powder. This should be well worked into the feathers. A second or third application may be necessary, with a week between each. Sitting hens should be thoroughly dusted when eggs are placed under them, and again at the end of the first and second weeks. When chickens are found with lice, the mother hen should be well dusted at night before the chickens settle under her, and each night this should be repeated till they are cleared off. During the warm weather of summer a special look-out for vermin should be kept, as slackness in cleanliness at this time may result in attacks of vermin that will mean endless trouble to get rid of.

FATTENING Mash, splendid value, 13/- cwt., £12 10/- ton.—Williamson, 11 Burgh quay. 8 25

HOUSES for Poultry. Lists from Manufacturers, Geo. Perry Co., Ltd., Camden row, Dublin. 12 A

FEBRUARY hatched, pure bred W. W. Cockerels, suitable for breeding (Strong strain); 6/- to clear. T 1147, this office.

POULTRY—Prime roasting Fowls and Ducks, 6/- pair; boiling Fowls, 5/6, post free.—Mrs. Daly, Square, Rosscarbery, Cork.

POULTRY Foods, best qualities, large stocks; free delivery in city and suburbs; current price list free.—Thomas McKenzie and Sons, Ltd., Pearse street, Dublin. 20 X

WANTED, three months old Pullets, pure or cross bred. Particulars to Bryngwyn Poultry Farm, Valley, Anglesey. 20 X

WANTED, Aylesbury Ducklings, from day old, Abbot's preferable; state particulars.—T 1206, this office.

100 PURE bred White Leghorn Pullets, 6 weeks old, £2 dozen; Khaki Campbell Ducklings, week old, 12/- dozen; day old 10/- dozen, free.—Mrs. Murray, Kilmessan, Meath. 23 D

FURNITURE.

AT Highest Value—James Hill and Son, Bachelor's Walk, Purchase Furniture, Pianos, Antiques. T

CARPETS—Axminster, 12 x 9, seamless, £4 17/6; other qualities and sizes. Buy direct from manufacturers.—Cable Mills, 32 Lower Ormond quay, Dublin. E

ENTIRE Contents of well Furnished House for sale, no dealers.—R O 933, Irish Times Branch Office Rathmines. 24 E

HANDSOME Walnut Sideboard, with mirror back, Leather Suite, Garden Summer House, etc., for Sale, cheap, owner leaving. Apply T 1068, this office. 25 D

LAWLOR Briscoe will Buy or Sell your Surplus Furniture. Auctions every Thursday.—35 Ormond quay. T

SIDEBOARD and Dinner Wagon oak, also small Dressing Table (mirror) and Washstand (stained hardwood) for Sale; inspection, Palmerston road, by appointment.—T 912, this office. 23 D

MUSIC, PIANOS, ETC.

GET your Piano or Gramophone from Wakefield's, 44 Upper O'Connell street. 26 1

GRAMOPHONE Stores, Johnston's Court, Grafton street, Dublin, for Wiener Portable and Records. Open till 9. List free. 26 1

PIANO, upright, cost £100, sell £35.—Weldon, Pawnbroker, 85 Marlborough street. 26 D

PIANIST Wanted, for Seaside Restaurant; eight weeks engagement; send copies references, state salary, outdoor. Address "Z 1401, Pianist," this office.

WANTED, a Secondhand French Horn, good condition. Address "Z 1342, Horn," this office. 24 D

WANTED, Piano for gentleman; reasonable; particulars, maker and price.—T 1152, this office. 26 A

DRESS AND COSTUMES

ABOUT Clothes—Mrs. Higgins, Aston's quay; highest prices Ladies', Gentlemen's, Children's Left Off Clothing, Furniture, Jewellery, Artificial Teeth; country parcels received. T

ABOUT Clothes—Highest prices for Ladies', Gents', Children's Left Off Clothing, Furniture; distance no objection.—Mrs. White, 15 Aungier street. T

ABOUT Clothes—Mrs. Cusack, 65 Aungier street, gives highest prices for Left Off Clothing, Furniture, etc.; distance no objection. 20 T

AT small deposit—Suits and Overcoats, Costumes, to measure.—T 685, this office. 8 20

CASH paid for Left Off Clothing, Jewellery, Furniture, Pictures, China, False Teeth; postcard immediate attention.—Wellington House, 35 Wellington quay. T

EASY Payments—Overcoats, Suits and Costumes made to measure, sent to any part of Ireland. Patterns post free; no reference or security required; customers' own material made up; weekly or monthly instalments arranged.—Lee Brothers, 15 Charlotte street, Dublin (one minute from Harcourt Street Railway Station). Phone 51530. T

FOR Sale, handsome fur lined Waistcoat, suit officer, afternoon costume, good fur; £1.—T 1196, Irish Times Branch Office, Rathmines.

LADIES' Wardrobes Bought for Cash; carriage paid on parcels.—Goodwin's, 110 Patrick street, Dun Laoghaire. T

10/ DEPOSIT, Easy Weekly Payments of 5/- on Ladies' Costumes, Gowns, Raincoats, Millinery and Furs, given to all clients on personal application. Sent to any part of Ireland. Open on Saturdays till 8.30 p.m. Write or call. Send stamped addressed envelope. 'Phone: Dublin, 334.—Lee, 27 Wicklow street, Dublin. T

FURS.

AT Lee's—Save big intermediate profits by buying your Furs from us. Baum Marten, Skunk, Musquash, Coney, and Marmot Ties in great variety at unbeatable prices.—Lee, 27 Wicklow street, Dublin (First Floor). T

AT Lee's—Furs beautifully Remodelled, Matched, Repaired, etc., by experts. None but the best work and the lowest prices. Before buying see Furs see Lee, 27 Wicklow street, Dublin. T

AMAZING Sale of Furs—Real Fitch Wrap Tie, 50/-, worth 5 guineas.—Burke and Co., 80 Marlborough street. 25 D

HORSES, HARNESS, ETC.

DONKEY, very handsome, six years, quiet with children; price three guineas.—Stradbrook House Lodge, Blackrock. 25 F

FOR Sale, Bay Mare, 7 years old over 16 hands, sound, make good lorry or bus vanner. Apply John O'Neill, Glencullen Co. Dublin. 22 D

FOR Sale, 30 Secondhand Saddles, Bit and Bradoon and Snaffle Bridles, by well known makers; Dumb Jockey, large Zinc Lined Clothing Box or Oats Bin, Showyard Saddlery Case, Farm Harness, etc.—Box and Co., 68 Dame street.

HORSES, strong, working, any work, one six, price low.—Blackrock House, Blackrock. 25 F

IMMEDIATE Sale, young Chest. Hunters, by Sydney—Bolster, Lisselton, Kerry; inspection invited. 20 C

WANTED, cheap Horse, about 15.2 hands, to ride on farm and do short drives; guaranteed not to mind motors; old hunter would do. Address "Z 1419, Horse," this office. 26 E

2 MARES, one 15.3, one 14 hands; good all-round suit farmer; cheap.—Salem House, Rathmines.

3 MARES cheap.—Burke and Sons, Erne street, Westland Row. 25 D

VEHICLES.

WANTED, Square Inside Car, Hutton or Sandersons; suit 15 hands. Address T 890, this office. 22 D

WHEELS, Rubber, iron Tyred, every size. Write for reduced prices.—McSweeney, Pope's Quay, Cork. 12 X

CATTLE, LIVE STOCK.

ANGORA Rabbits, prize pedigrees, 1/- to 3/6; must sell.—Glenone, Terenure road, Rathgar. 24 F

BEAUTIFUL Blue Persian Female Cat, 30/-; also half Persians, black, 5/-.—Anglas, Dundrum, Co. Dublin. 24 E

BEAUTIFUL young Cow, calved second calf yesterday, splendid milker.—Hanbury, Somerstown, Trim.

FOR Sale, young Shorthorn springing Cow, on second calf, time up; very good milker.—Brien, Old Connaught avenue, Bray. 25 E

FOR Sale, Jersey Bull, two years old; dam won first prize a Belfast Show, gave over 1,000 gallons milk each year for four years; sire won first prize and championship at Belfast Show; sire's dam gave 900 gallons and won first and gold medal at London Dairy Show in milking trials.—S. Gordon, Strabolton, Strabane.

JERSEY Friesian, due second calf, excellent milker. Apply Robert FitzGerald, Woodville, Marsborough. 23 D

JERSEY Heifers, just calved, Cow, Jersey, large milker; Dexter, great milker; Kerry Springer.—Blackrock House, Blackrock. 25 F

JERSEY Heifer Calf, seven guineas; Jersey Bull Calf, two guineas; Shorthorn Bull Calf, four guineas.—Blackrock House, Blackrock. 25 F

MEADOWING and Aftergrass to Set at Glenageary Park, Glenageary, Kingstown. Apply Steward. 25 F

MEADOWING—Wanted, three to ten Acres, within four miles Kingstown; give price, particulars.—T 1161, this office. 26 E

PIG Meal—Wholesome and nourishing, cheapest feeding on market, 4/- cwt., £3 15/- per ton. Trial will convince you.—W. H. Darker and Son, 21 Great Strand street, Dublin. X

SHORTHORN Bull, Roan, licensed, quiet, fruitful, for Sale.—T 1162, this office. X

SHORTHORN Cow for Sale, fifth calf, five to six gallons, due June 30.—Kellett, Cintra, Stillorgan.

WANTED, Hampshire or Oxford Down Shearling Ram.—Parke-Keene, Castlegrange, Ashford, Wicklow. 24 F

18 SPRINGING Heifers (Shorthorn) for Sale; two due immediately, ten August.—Murray, Shankill Castle, Shankill.

DOGS.

ANY visitors requiring Prize Bred Puppies and Adults, various breeds, should call to Ulsterville House, off Avondale road, Phibsborough. 24 E

COCKERS—Lovely pedigree Blue Roan Pups for Sale; 9 weeks old; reasonable price. Address "Z 1395, Pups," this office. 25 F

IRISH Terrier, registered, "Not a Word," winner 1st and 3rd Belfast, 2nd and 3rd Coleraine, in show form now, price £6 6/-; also litter sister, "Dear Nell," fit to win, £3 3/-.—Wilson, 31 Queen street, Ballymena. 26 A

LITTER of well bred and nicely marked Wire Haired Fox Terrier Pups; make ideal pets; parents are splendid ratters. Address "Z 1376, Pups," this office. 25 F

SCOTTISH Aberdeen Puppies, champion pedigree, blacks, brindles.—45 Alexandra Park avenue, Belfast. 25 F

WIRE Fox Terrier Dog Puppy for Sale, three months, excellent breeding, promises to be sure prize winner.—O'Callaghan, Goodbrook, Delgany. 25 F

WANTED, English Springer Spaniel Dog, trained, young; trial.—Pringle, 7 Fitzwilliam place, Dublin. 26 A

BUSINESS, BUSINESS PREMISES, LANDS, ETC.

BUILDING Ground on Mornington Park, Artane, to Let. Apply Bradshaw, 15 Parliament street. 26 A

DELGANY—Seven Day Licensed Premises, with spacious dwelling accommodation, to Let. Full particulars from P. J. Byrne, Auctioneer, 8 Parliament street. 24 E

FOR Sale, Riding School, Hunting and Hacking Business. Apply Wilson, Rink Mews, Tunbridge Wells, Kent. 24 F

FOR Sale, Grocery, Provisions and General Business, Shop and House; long lease, £14 valuation, low head rent. North city.—T 959, this office. 24 E

GROUSE shooting—Five thousand Acres, or more, to let in County Cavan. Apply Cullen, 3 ... hill, Blackrock. 25 F

HALL, with outoffices, North side; suit club or factory; £350.—Towers, 11 Lower Abbey street.

BUSINESS PREMISES, LANDS, CONTINUED

LARGE First Floor Office to Let (back room), £40 per annum; best position Upper Sackville street. Apply Butler's Medical Hall, 55 Upper Sackville street.

MEADOW for Sale, about four acres. Apply Gardener, The Aske, Bray. 25 D

NO. 53 Middle Abbey street to Let, central position. Apply Caretaker. 24 E

OFFICE to Let, moderate, new house, lightsome, lofty, 'phone, electricity, gas.—16 Henry street. 25 F

OFFICES to Let, first and third floors, over business premises.—83 Middle Abbey street. 25 F

SHOOTING Wanted to Rent for coming season, within thirty miles of Dublin.—T 1012, this office. 24 E

STUDIOS to Let, in running order, first class connection, centre of city; £1,000; artist going abroad.—T 977, this office. 24 E

TO Let, two large lightsome Rooms, beside College Green; lavatory accommodation; moderate rent. Apply Battersby, 39 Westmoreland street. 24 E

TO Merchants, Hotelkeepers and Multiple Shops—The well known Licensed and General Business, Gill's, of Westport, to be Sold by Auction at Courthouse, Westport, at 2 o'clock Saturday, 29th June.—Browne, Auctioneer, Westport. 25 F

TO Professional Men—To Let as Offices or Consulting Rooms in Upper Fitzwilliam street, two Rooms, drawingroom floor. Apply T 1205, this office.

TO Let, large Store, with office, concrete floor; good entrance. Address T 1214, this office. 26 A

WEDNESDAY next, 3rd July, at 2 o'clock, at 3 Burgh quay, Hegarty's Grocery Store, 56a Rathmines road, Shop and House; rent only £30.—Arthur Jones and Son, 22 Andrew street, Dublin. 'Phone 790. 8 27

HOUSES AND LANDS FOR SALE.

ABANDON House Hunting—Consult Garvey and Good, Lincoln place, Dublin. T

ALBERT MacARTHUR—18 "The Housefinder."—52 LR. O'CONNELL ST. T

A CHOICE House will be Sold, £750, immediate purchaser; Ballsbridge vicinity.—Boag, 24 Main street, Blackrock. 23 D

A HOUSE for Sale, detached, two storeyed, good condition, North Wexford village, on Dublin-Wexford 'bus route, convenient railway station, churches and schools; good garden; post office or place for shop; full particulars on application. Address "Z 1349, House," this office. 24 E

AT Merrion road—Semi detached non basement House, with all modern conveniences, garden, garage. Terms, North, 110 Grafton street. 21 X

AT Pembroke—Comfortable substantial House; 12 apartments, garden, large garage; £2,000.—North, 110 Grafton street. 21 X

AT Dundrum—Semi detached House, conveniently situated; 10 apartments; £800.—North, 110 Grafton street. 21 X

AT Glenageary—Semi detached House; 9 apartments, bathroom, large garden, room for garage.—North, 110 Grafton street. 21 X

AT North Strand—Four roomed House for Sale with clear possession; £425.—North, 110 Grafton street. 21 X

AT Portmarnock—Modern Bungalow style House; 7 apartments, bathroom, garage, garden; £700.—North, 110 Grafton street. 21 X

AT Drumcondra—Convenient position, excellent condition; 8 apartments, kitchen, bathroom, telephone, about half an acre garden; free of rent for ever. Terms, North, 110 Grafton street. 21 X

AT Howth—Newly and expensively done up House, charming situation; 9 apartments, bathroom; £1,100.—North, 110 Grafton street. 21 X

AT South City—House, suitable for professional man or as boardinghouse; 11 apartments, bathroom, stable, garage; £1,200.—North, 110 Grafton street. 21 X

AT Sandford—£725 Purchases modern non basement House; 6 apartments, electric light.—North, 110 Grafton street. 21 X

AT Dartry—Modern non basement House; 7 apartments, electric light; £1,050.—North, 110 Grafton street. 21 X

AT Rathmines (on tram line)—Substantial House; 9 apartments, bathroom, electric light; keys this office; £1,200.—North, 110 Grafton street. 21 X

AT Fairfield Park, Rathgar, House for Sale; nine apartments.—T 1080, this office. 25 F

AN Illustrated Record of all the Events of Emancipation Week in to-day's "Weekly Irish Times." Post it to your friends abroad. 25 F

ATTRACTIVE House for Sale, 13 Corrig avenue, Kingstown; excellent condition, electric light, garden, garage. Seen any time. 24 F

AT Seaside—Dalkey, Sandycove, Glenageary, Kingstown, Monkstown, Merrion and Dublin Suburbs—Meganey, Auctioneer, Sandycove, has big list Detached Houses, sunny Detached Bungalows, big gardens, garages, and choice Cottages for Sale, all prices, or Purchased by paying small deposit, balance as rent. 'Phone: 126, Dalkey. 8 26

ATTRACTIVE Houses for Sale, Sandycove, Kingstown, Monkstown.—Martin and Lord, 47 Upper George's street, Kingstown. 26 A

ADJOINING Drumcondra road—Compact House, bath; £560. Keys, Towers, 11 Lower Abbey street.

ATTRACTIVE House, North city; 11 apartments, stabling; price £850. Keys Messrs. Towers, 11 Lower Abbey street.

"AUCTION Sale," Tuesday, 9th July, at 52 O'Connell street. The following Lots will be Sold by Albert MacArthur, "The Housefinder." 26 A

"AUCTION Sale," 39 Goldsmith street; fine, comfortable two storey House, seven apartments, bathroom; penny tram. Seen any time. 26 A

"AUCTION Sale," 33 Connaught street, Phibsborough; red brick two storey House; drawingroom, diningroom, four bedrooms, bathroom. Open Wednesday, Saturday, Sunday, 12 to 6. 26 A

"AUCTION Sale," 3 St. John's terrace, Clontarf, on sea front, near Vernon avenue; drawingroom, diningroom, five bedrooms, bathroom, large garden. Seen any time. 26 A

"AUCTION Sale"—By previous arrangement with Albert MacArthur, "The Housefinder," parties can do with above when purchasing above Lots. Call 52 O'Connell street. 26 A

BARGAIN, £650—Beautiful detached Residence, non basement double fronted, tennis court, garage, stabling; Blackrock.—Boag, 24 Main street, Blackrock. 23 D

BARGAIN—Kingstown, suitable boarding house.—Boag, 24 Main street, Blackrock. 23 D

BRICK built, modern House, 7 apartments, bathroom, North Circular road, £775.—Albert MacArthur, "The Housefinder." 24 E

BUNGALOW, Greystones (Burnaby), half acre; seven rooms, garage; remission rates; unrivalled position. Maurice Doyle, Building Contractor. 26 A

BRAY—For Sale, detached non basement Residence, Freehold; price £1,000.—Garvey and Good, Lincoln place. 26 A

BLACKROCK—For Sale, detached non basement Residence, ideal position; cheap.—Garvey and Good, Lincoln place. 26 A

BRAY—Twelve apartments, bathroom; ideal Boardinghouse; £1,050.—Albert MacArthur, "The Housefinder." 26 A

BELFAST—For Sale, large double fronted semi-detached Villa, perfect order, vacant possession, nice district; lease for ever; price £1,250; part purchase money can remain out. Apply 87 Fitzroy avenue, Belfast. 26 A

CO Tipperary (Clonmel)—For Sale, three storey House, situated in centre of town (Gladstone street), suitable for shop, residence or offices; 100 years lease; immediate possession. Address "Z 925, House," this office. 25 18

CLONTARF—Pretty, well built, two storey, comfortable House, £700. Inquire Albert MacArthur, "The Housefinder." 25 F

CABRA—Price £950; two sitting, four bedrooms, bath, garden; wired for electric light.—James H. North and Co., 110 Grafton street.

DOCKRELL Limited—Pembroke District—Exceptionally very well equipped Residence, 4 reception, 5 bedrooms, bathroom, electric light, garage, tennis court. Terms from Dockrell Limited, South Great George's street. 24 E

DOCKRELL Limited—North Circular road—Freehold Residence, in good order, 2 reception, breakfast room, 3 bedrooms, bath, electric light, nice garden, garage; £1,225.—South Great George's street. 24 F

DOCKRELL Limited—Botanic road, nice position vicinity Gardens, very well built, non-basement modern House, 2 reception, breakfast room, 4 bedrooms, bathroom, electric light, garden, room for garage; £1,350.—South Great George's street. 24 E

DODDER road—For Sale, non basement House; room for garage.—Garvey and Good, Lincoln place. 26 A

DALKEY—For Sale, Cottage Residence, large garden; cheap.—Garvey and Good, Lincoln place. 26 A

FOR Sale, Drumcondra district, near Griffith avenue, red bricked House, pre-war, eight apartments, bathroom, h. and c., 2 w.c.'s, nice garden, side and rear entrance; possession 1st September. Address "Z 1334, House," this office. 24 F

FOR Sale, immediate possession, best part of Blackrock, two reception, three bedrooms, maid's room, bath (hot and cold), spare room; good condition.—T 1040, this office. 25 F

FOR Sale, 16 Villiers road, a well built brick House, two reception, five bedrooms, electric light, hot and cold water. Apply 15 Villiers road. 25 F

STILLORGAN—For Sale, modern detached Villa, with pretty garden, greenhouse, etc.; quiet situation, close to 'bus route; an attractive spot.—James H. North and Co., 110 Grafton street.

GLENAGEARY—For Sale, well built detached House, garage, electric light.—Garvey and Good, Lincoln place. 26 A

GREYSTONES—For Sale, detached non basement Residence, on 1 acre.—Garvey and Good, Lincoln place. 26 A

HOUSE for Sale, "St. Brendan's," Portmarnock, seven rooms, bathroom, motor garage, garden front and rear. 25 F

HOWTH and Sutton—Desirable Houses for Sale from £900. Apply Walsh, House Agent, Howth. 7 X

HOWTH—£1,100, modern House, newly decorated; two sitting and six bedrooms, bath, etc.—James H. North and Co., 110 Grafton street.

IS This You? Character from Features in the "Weekly Irish Times" to-day. Price twopence. 25 F

INTEREST in semi detached House now being erected in Whitehall; 2 sittingrooms, 4 bedrooms, garage, etc.; purchaser will benefit by two hundred pounds subsidy.—T 1105, this office. 25 F

KINGSTOWN, semi-detached, five bedrooms, large garage, electric throughout; quick Sale.—Arthur Jones, Son, 22 Andrew street. 24 E

KILLINEY—For Sale, detached Residence, on 4 acres.—Garvey and Good, Lincoln place. 26 A

"LOUGHANMORE," pretty detached red tiled Bungalow, on tram line, Dublin road, Sutton, near Kilbarrack. 26 A

"LOUGHANMORE" has nice verandah, French windows, and contains panelled hall, pretty decorated drawingroom (folding doors), diningroom, pretty mantelpieces, three bedrooms, bathroom, cosy kitchen; also greenhouse, garage, fowl houses, runs, rustic rose arches, tastefully laid out garden; remission rates. Seen any time. 26 A

"LOUGHANMORE" for Sale by Auction on Premises, Wednesday, 17th July; "owner leaving Ireland." Furniture for Sale same day. Particulars, Albert MacArthur, O'Connell street, "The Housefinder." 26 A

MERRION road—Attractive modern Residence, £2,250.—Albert MacArthur, "The Housefinder," O'Connell street. 25 F

MERRION—Family Residence, on 5½ acres; £3,000.—Albert MacArthur, O'Connell street, "The Housefinder." 26 A

NOS. 4, 5, and 4 Royal Canal terrace, Phibsborough—Four compact Houses, let to solvent tenants, producing £92 per annum net, lease 500 years, head rent £30. Sell separately or in one lot. Full particulars Battersby, 39 Westmoreland street. 22 D

PRETTY detached Bungalow, "St. Brendan's," Barnhill road, Dalkey; 8 apartments, kitchen, bathroom. Seen by appointment. 18 F

PEMBROKE Park—For Sale, non basement, semi detached House, electric light and heating; quick sale desired.—Garvey and Good, Lincoln place. 26 A

RESIDENCE, Sell or Lease, with outoffices, garden, paddock; 15 miles from Dublin, North County; moderate.—T 1183, this office. 26 A

RATHMINES—Bargain, £850, 4 bedrooms, bath, garage; non basement.—Jones, 22 Andrew street. 26 A

STILLORGAN road, £625, detached cottage style House; garage, tennis, extensive garden.—Albert MacArthur, "The Housefinder." 24 E

SYDNEY parade—Non basement, five bedrooms, perfect repair. Southern aspect.—Arthur Jones, 22 Andrew street. 24 E

SANDYCOVE, tram line; £1,350—Five bedrooms.—Arthur Jones, Son, 22 Andrew street. 25 F

SANDYCOVE—For Sale, on tram line, well built semi detached House.—Garvey and Good, Lincoln place. 26 A

ST. Kevin's Park—For Sale, on ¼ acre, well built Residence.—Garvey and Good, Lincoln place. 26 A

SIDNEY Parade—Price £1,650, modern, non basement House, one minute from tram; three reception and four bedrooms, bathroom, side entrance.—James H. North and Co., Grafton street.

SANDFORD road (off)—Price £725 for modern House, two sitting, three bedrooms, bath, electric light.—James H. North and Co., 110 Grafton street.

TERENURE—Large detached Residence, 14 rooms, all conveniences, large garden, £1,900 or offer.—T 1016, this office. 24 E

TERENURE Park—For Sale, good Residence, garage.—Garvey and Good, Lincoln place. 26 A

WEXFORD (four acres)—Gentleman's Residence, price only £625; head rent £59.—Arthur Jones, 22 Andrew street. 24 E

HOTELS AND HEALTH RESORTS.

DOLPHIN HOTEL AND RESTAURANT,

ESSEX STREET (Parliament Street), Dublin. (Two minutes' walk from Law Courts, Dublin Castle and City Hall).
ONE OF DUBLIN'S FINEST RESTAURANTS—
Large, airy, newly-decorated Dining and Grill Rooms; accommodate over 300 guests; also Luncheon Buffet Bar.
QUICK SERVICE A SPECIALITY.
The Hotel accommodation is comfortable, provided with an excellent Cuisine, and moderate tariff.
ENTIRE PREMISES FULLY LICENSED.
Telegrams: "Dolphin, Dublin." 'Phones: 2783/4.

THE CARLISLE, DUN LAOGHAIRE (KINGSTOWN).

Magnificent situation over the East Pier. Lovely gardens over the sea.
MOST COMFORTABLE FAMILY HOTEL. Catering the best.
IDEAL FOR A HOLIDAY. One Minute from Sea Baths. Porter meets mail boats, etc. Moderate tariff.
AFTERNOON TEAS IN GARDEN A SPECIALITY. Open to Non Residents.
Tel. 119, Dun Laoghaire. Apply Manageress.

BRAY HEAD HOTEL, BRAY.

Facing Sea and adjacent to Esplanade.
A MODERN HOTEL, WHICH PROVIDES EVERY COMFORT, WITH REASONABLE CHARGES.
GOLF, TENNIS, BOATING, BATHING. R.I.A.C. and A.A.
BETHELL HOTELS CO., LTD.
Phone—11 Bray

MARINE HOTEL, SUTTON,

15 minutes from Dublin.
Beautifully situated on the Coast, facing South. Sea Views from all Rooms.
Charming Gardens and All Games. Ideal for Restful Holiday.
Portmarnock, Dollymount, and Sutton Links adjacent to Hotel. R.I.A.C. and A.A.
'Phone—9 Sutton.
Apply MANAGERESS.

WAVERLEY HOTEL, HOWTH SUMMIT.

OPEN FOR SEASON.
Moderate Charges. Every Comfort.
Telephone—31, Howth

GREYSTONES. CLYDAGH HOTEL.

3 TENNIS COURTS, CROQUET LAWN, GARAGE, BATHING, GOLF, BALLROOM.
A.A. and R.I.A.C. 'Phone—Greystones 34.

AT THE GOLF HOTEL, GREYSTONES.

YOU WILL FIND GOOD COOKING, CIVILITY AND PERFECT CLEANLINESS.
Golf, Tennis, Bridge, Sea Bathing. Moderate Tariff.

ALVERNO HOTEL,

LAYTOWN, CO. MEATH. Beautifully Situated. Ideal for Restful Holiday. Comfortable. Good Food, Cleanliness. Moderate charges. Licensed. 'Phone—14 Bettystown. Mrs. C. SHERIDAN.

HOTEL BELGRAVIA,

GROSVENOR GARDENS, LONDON, S.W.1.
250 Rooms and Suites, with hot and cold running water, telephone, etc.
HOSPITALITY THE KEYNOTE.
PRIVATE SUITES for Wedding Receptions, Banquets, Meetings etc.
Telephone: Victoria 9640.

LONDON, DEAN HOTEL, Oxford st., W.—Centre Shops, Theatres. Room, lift, bath, attendance. Double room, fr. 16/-; Single, fr. 9/6, h. & c. water all rooms. 'Grams—Teldeanho, Wescent, London.

RITZ COURT HOTEL, Leinster square, W.2. Bed, Bath and Breakfast, 6/6; £2 2/- weekly, or with dinner £2 12/6. 'Grams: Ritcourtel, Westbourne, London; also Brighton, facing sea.

SOUTHPORT.—Clifton Hotel Prom., Orchestra, Garage, ideally situated. 3 Tennis Courts, Good Golf centre Tel. 4141 'Grams—"Marine"

HARROGATE—IMPERIAL HYDRO, opposite Pump Room, near Baths and Valley Gardens. Physician Lift. Telephone 42 MANAGERESS

DROITWICH SPA—Brine Baths will definitely cure Rheumatism—RAVEN HOTEL or PARK HOTEL, adjoining Baths; 230 rooms, every modern comfort; extensive grounds; brochure. Phone 50 or 38

BARMOUTH—Mount Argus Hotel Facing sea. Unrivalled views. Tennis court, Billiards, Dancing, Garage. R.A.C. Write for illustrated tariff.

BLACKPOOL—ASHWORTH, 18 Palatine Rd. Brd. Res., 7/6 per day, inclusive. Central, nr. sea.

LLANDUDNO—Ormscliffe Hotel, sea front; accom. 200; orchestra, dances daily, garage

LLANDUDNO—GLENORMES. Central Prom., for an Ideal Holiday. Moderate Tariff.

ROTHBURY PRIVATE HOTEL, min. station; sea view; accom., 120; dancing. Reduced terms, early season, 9/- to 10/6.

ISLE OF MAN FOR HAPPY HOLIDAYS. Spl. June attractions. Highland gathering July 15. Interesting h'book free from Tourist Agents, Stn Masters, or J. K. CLAGUE, Advt Dept., I.O.M.

DOUGLAS EMPRESS PRIVATE HOTEL CENTRAL PROMENADE. Sea Front. 250 Guests. Garage. Dancing Entertainments. Billiards.—I. T. BOYD

DOUGLAS "WESTLAKE'S" SEA LEVEL PRIVATE HOTEL. Handsome Lounge, re-furnished. Ballroom. Lift. Accommodate 200. Terms, Manager, W. HILTON

DOUGLAS MILNE'S WAVERLEY, QUEEN'S PROM. (Estab. 40 years).—Accom. 200; entrance lounge, ballroom, lift, all bedrooms fitted h. and c water. Illus Tariff.—T. MILNE.

DOUGLAS—Holmes', "Sandyford," Queen's Promenade. New Elizabethan Diningroom. Dance Room (Parquet Floor) Accommodation 150. Est. 1904. Illustrated Booklet from T. HOLMES

DOUGLAS—HOTEL SEFTON First class, with exceptionally reasonable tariff; centre sea front, accommodate 200; Tennis Courts, Manxland's Brightest and Best Hotel. Booklet from Manager.

DOUGLAS—HOTEL METROPOLE. J. P. SMITH is still there after 38 years, and extends a hearty welcome to old and new friends. Telegrams: "Alert, Douglas."

DOUGLAS—"AVONDALE"—Central Promenade; central sea front; moderate tariff. Personally supervised by Proprietor, L. BEARD.

DOUGLAS—ASHFIELD PTE. HOTEL—Best position, central for Amusts.; excellent Cuisine.—T. HOPE, late Manningham and Cliff View.

DOUGLAS—"WAVERLEY," Loch Promenade. Personal supervision. Tariff 8/6. Reduced Terms June and September.—Mrs. F. STURGESS

DOUGLAS — "HADFIELD," CENTRAL PROMENADE. Separate Tables; Tariff Moderate.—Mrs. D. SPAFFORD.

DOUGLAS—Carlton Private Hotel, Prom. Good catering. Good company. Good holiday. Satisfaction guaranteed. Terms 10/6 per day.—W. Hodgkins

DOUGLAS—EDELWEISS HOTEL, QUEEN'S PROMENADE. Excellent cuisine. Late dinners. TERMS FROM 10/6 PER DAY.—BROWNE

DOUGLAS—Ducker's "Trevelyan" Residential Hotel, Queen's Promenade (R.A.C. & A.C.U.); garage. Wires: "Ducker." 'Phone: "Douglas."

DOUGLAS—Antrim Private Hotel. Central Promenade. Sunniest House on Sea Front. Late Dinner. Booklet from S. SPENCER.

DOUGLAS—"St. Helier's," Central Promenade, finest position, facing sea; excellent Cuisine; newly furnished throughout. Prop., E. Waring

DOUGLAS—McAdam's Silver Craigs Private Hotel, Queen's Prom., Slainthe. Est. 31 years. Electric light. Dancing. Apply Proprietress.

DOUGLAS "DOMINION," QUEEN'S PROMENADE—Late dinner; electric light; Dancing. Whist Drives, from 10/6. Arthur Hotchkiss.

DOUGLAS.—IMPERIAL PRIVATE HOTEL. Central Promenade. Separate Tables. Sea view every window. Illustrated Tariff.—WALKER.

DOUGLAS.—KEIGHLEY BOARDING ESTABLISHMENT, LOCH PROMENADE. Most Central. Sea Front.—Mrs. SKILLICORN.

DOUGLAS—VILLIERS' HOTEL—Sea front; 200 rooms, electric light and lift; orchestra; restaurant; very reasonable. Terms apply Manageress.

CLIFF VIEW HOTEL, DOUGLAS.—Ireland's favourite; 100 rooms; first-class catering. Terms from 10/6 per day.—Joe Chapman, Manager.

DOUGLAS, I.O.M.—The "Irish Times" can be had from Mr. B. M. Keogh, 1 Seamount, Queen's Prom.; Mr. B. Fielding, Victoria street; Messrs. Plant Bros., 3 Shore road, and Branches.

ISLE OF MAN—Castletown Golf Links Hotel. Charming situation. Excellent cuisine. 18-hole championship links. Close to 'bus routes. Terms reasonable. Tariff, etc., from the Manager.

PORT ST. MARY.—GOLF LINKS HOTEL. Delightfully situated, overlooking Bay. Redecorated. Refurnished. Under new Management.

HOUSES AND LANDS CONTINUED.

WIRELESS for Beginners—See the "Weekly Irish Times" to-day. Price twopence. 25 F

14 LEESON Park, magnificent House; 4 sitting-rooms, 5 bedrooms, garage. After 2. 26 A

£100 PURCHASES pretty Cottage, seaside, near Westport; £250 Buys larger House, perfectly sound property.—Browne, Auctioneer, Westport. 8 27

£250 PURCHASES pretty Residence, yard, garden, Westport town. Apply Browne, Auctioneer, Westport. 25 F

£850—ATTRACTIVE, non basement House, Donnybrook, 8 apartments, electric light, hot bath, garden.—T 1103, this office. 25 F

HOUSES TO LET.

ATTRACTIVE new House to Let, Glasnevin, high, healthy position; two sitting, three bedrooms, good garden, modern conveniences; rent £2 weekly. T 1077, this office. 25 F

BELLA Vista, Templeogue, seven roomed House; recently decorated. Can be seen any time.

GLASNEVIN district—To Let, Furnished, nice four room House large garden, etc.; no bathroom; rent 30/- weekly.—T 931, this office. 24 E

LANSDOWNE road, Ballsbridge, Furnished, cooker, electric; 16 guineas monthly.—T 670, this office. D

TO Let, for July and August, well Furnished modern House, South suburbs; 7 rooms, garage.—T 1159, this office.

TO Let or Sell, at Vernon avenue, Clontarf, large House, with 6 Acres of Land suit dairy man or cattle dealer.—T 1200, this office. 26 E

UNFURNISHED House to Let, also several Furnished Flats. Particulars Ex Change Buildings, Ltd., 43 Kildare street. 28 A

CONTINUED ON PAGE 16.

EDUCATION.

LOWTHER COLLEGE (FOR GIRLS), NEAR RHYL.

APPROVED BY THE BOARD OF EDUCATION.
Chairman of Governors:
THE RIGHT HON. THE LORD GISBOROUGH.

A beautiful Castle, situated in a Park of 400 acres. Large Staff of Graduates and Specialists and excellent examination results. Senior, Middle and Junior Schools. Fifty separate bedroom cubicles for Senior Girls. Tennis (14 Courts), hockey (4 fields), lacrosse, net ball, swimming (large heated swimming bath), riding (own horses). Special courses for Domestic Science Secretarial Training and Gardening. Large Concert Hall and Laboratory.

Principal—MRS. LINDLEY.

NIGHTINGALE HALL, LTD.,

47, 49, 51 WELLINGTON PLACE, CLYDE ROAD, DUBLIN (Established 1880).
Principals:
Miss ELLEN C. PERRY, B.A.
Miss M. I. DRURY.
DAY SCHOOLS FOR GIRLS AND FOR BOYS UNDER 10.

School Hours from 9 a.m. to 1.45 p.m. for Senior Pupils. From 9.30 a.m. to 1 p.m. for Juniors, and from 9.30 a.m. to 12.30 p.m. for Kindergarten.

AUTUMN TERM will Commence on WEDNESDAY, 4th SEPTEMBER.

Entries are now being received. Interviews by appointment.

BOARDING AND HOTELS.

AT Ray's, Fitzwilliam place, Dublin—High class Board Residence; moderate. 'Phone 61295. T

ADELPHI Hotel, 12 Upper Mount street—Accommodation for visitors to Dublin; hot and cold running water in bedrooms; terms moderate; very special reduction for permanent boarders. 12 14

AT "Rothesay" Hotel and Restaurant, 11 Eden Quay, Dublin ('bus terminus)—Very comfortable Accommodation; plentiful meals; most moderate terms. 24 E

AT Mayfair Hotel, Baggot street—Few vacancies for Partial Boarders or Visitors. 26 A

ARDGLASS, Co. Down—Golf View Hotel, splendid situation, overlooking sea and links; moderate.—Macdonald. 2 X

BRAY—Wavecrest House, Esplanade; ideal position; excellent cuisine; airy apartments.—Miss Dockery. 12 18

BLACKPOOL, N.S.—"The Russell," 209 Dickson road; Board Residence, 7/6 daily; sea view.—(Mrs. Cook.) 52 27

BLACKPOOL—Belgrave Boarding Establishment, South Promenade, facing sea. Excellent cuisine.—A. MacCormick. 52 8

DUBLIN—Lisieux Hotel, 105 Lower Baggot street; comfortable and moderate; phone 62854—Mrs. Fallon. 26 10

DUBLIN—Hotel La Rue, 31 Harcourt street. Comfortable, central. Bed and Breakfast from 6/6. 24 X

DOUGLAS—"Alexandra," Queen's Promenade; dancing, expert catering, satisfaction guaranteed; from 8/6. 108 1

DOUGLAS—Rydal Mount, Loch Promenade; facing sea; near boat; 8/6 day.—Hampton. 54 21

DOUGLAS—Friendship House, Central Promenade. Separate tables. Write for Booklet.—F. Stubbins

DOUGLAS—"Claremont," Promenade; Board Residence, or Bed and Breakfast. Tariff, L. Chadwick

DOUGLAS—Manningham House, 1 Castle Drive, Central Promenade; midday dinner. Apply P. Rigby. 78 1

DOUGLAS—Knowsley, Loch Prom., facing sea. Early season, 8/- day.—C. Carpenter. 52 23

DOUGLAS, Isle of Man—Castle Mona Hotel, formerly residence of Duke of Atholl; most central position in Douglas, in own private grounds; every modern convenience; tennis and golf within easy reach. Apply Managress. 78 2

DOUGLAS, I.O.M.—The "Irish Times" can be had from Mr. B. M. Keogh, 1 Seamount, Queen's Prom.; Mr. B. Fielding, Victoria street; Messrs. Plant Bros., 3 Shore road and Branches. T

GLENMALURE Hotel—Beautifully situated in the Wicklow Hills, near Lugnaquilla; fishing.—Farmer. 25 1

GREYSTONES—Braemar Private Hotel, overlooking sea; comfortable, homely. Apply Mrs. Gorman. 'Phone 70. T

GIANT'S Causeway, Bushmills—Aird Farm New Boarding House, all modern conveniences terms moderate.—Miss R. Blair 30 X

HARROGATE—Lion Private Hotel, West Park; near Pump Room and Baths.—Mr. and Mrs. J. A. Telford, late of Dublin. 24 5

ISLE of Man—Tea, Bed and Breakfast, from 5/- each; 'bus passes door.—Kneale, 118 Buck's road, Douglas. 7 26

I.O.M., Ramsey—Mitre Hotel. Central position. Descriptive booklet, apply Manageress. 52 1

LOUGH Derg Hotel, Dromineer, Nenagh—Good river and lake fishing, tennis, boating, etc.; terms moderate. Apply Proprietor. 23 D

LONDON, W.C.1.—Fotheringay, 17 Gordon street, near Euston Station—Bed and Breakfast, 6/6.—Miss Bowman. 78 17

LLANDUDNO—The Marlborough Private Hotel, opposite pier; central for all attractions; bathing from house; excellent cuisine. Tel. 6877.—Rowlands. 24 3

LLANDUDNO—"Claremont," Penrhyn Crescent, Centre Promenade. Exceptional cuisine. Highly recommended. Moderate terms.—Miss Howell. 52 27

LLANDUDNO—Bodlonde Castle Private Hotel, minutes Pier, near golf; excellent views. 12 20

PORTSTEWART—Central House, Promenade—Comfortable Board Residence; reduction May, June.—Miss Conaghan. 52 7

PORTRUSH—Central Private Hotel. Boarding. Convenient bathing, golf, recreation grounds.—Miss Kyle. 24 11

PORTRUSH—"Clooguort," beautifully situated, own grounds, facing sea, beside links; farm produce; garage. 'Phone 65.—Proprietress, Miss Rippey.

PORTRUSH—Lansdowne Mansions Hotel, Lansdowne Crescent, overlooking sea. Excellent cuisine, moderate terms. Garage, with pump, at rear. Apply Proprietor. 27 X

PORTRUSH—1 Bath terrace, delightful sea view terms moderate.—Mrs. Doris 22

PORTRUSH—16 Mark street; central; facing sea; comfortable; catering good.—Miss Macdonald. 21 X

PORTRUSH—The Leander—First class Private Hotel unique position, situated overlooking Blue Pool bathing place, convenient to tennis courts, links. Terms apply Mrs. Lee. X

PORTRUSH—"Shanamere"—Select Boarding excellent cuisine; midday dinner; bathing opposite. Terms, Anglin. 8 X

PORT Erin, Isle of Man—Belle Vue Hotel, beautifully situated, overlooking bay; electric light, dancing, excellent table, golf, tennis, bathing. Apply Manageress. 11 X

PORT Erin, Isle of Man—Falcon's Nest Hotel, "Gem of the Golden West," centre of Bay; electric light, every modern convenience; excellent cuisine; golf, bathing tennis. Apply Manageress. 11 X

RHOS-ON-SEA, Colwyn Bay—The Towers, Whitehall road; sea bathing from house; moderate terms. Tel. 4433. X

SOUTHPORT—Franklyn Private Hotel, 65a Promenade; near golf, tennis, Lord street, boating; from 10/6 per day. Tel. 5022. 13 X

TAYLOR'S Hill Private Hotel, Galway; home comforts.—Mrs. Cheevers. 25 B

JURY'S HOTEL & RESTAURANT
COLLEGE GREEN DUBLIN.
RESTAURANT OPEN ON SUNDAYS.
LARGE ROOMS FOR BANQUETS ETC.
Orchestra 1 to 3; 4 to 7.
GRILL ROOM and AMERICAN BAR.

SHIPPING.

CUNARD LINE

COBH to NEW YORK

Scythia	June 30	Samaria	Aug. 4
Samaria	July 7	Laconia	Aug. 11
Laconia	July 14	Franconia	Aug. 18
Scythia	July 28	Scythia	Aug. 25

COBH to BOSTON.

Scythia	June 30	Scythia	July 28
Laconia	July 14	Laconia	Aug. 11

COBH to QUEBEC & MONTREAL.

Ausonia	July 7	Ausonia	Aug. 4
Ascania	July 21	Ascania	Aug. 18

BELFAST to QUEBEC & MONTREAL.

Letitia	June 28	Athenia	July 12
Antonia	July 6	Andania	July 20

EXPRESS SERVICE. SOUTHAMPTON to NEW YORK

Aquitania	June 29	Berengaria	July 6

For further particulars apply CUNARD LINE, CUNARD WHARF, COBH, or 6 LR. ABBEY ST., DUBLIN; 1 Albert Square, Belfast, or Local Agents

CANADIAN PACIFIC

COBH (Queenstown) TO CANADA

Through Bookings to all Parts of Canada and the United States.

Canadian Pacific Steamers connect at Port of Landing with Canadian Pacific trains to all points in Canada and the Western United States.

Special Arrangements for the Celebration of Holy Mass.

SAILINGS TO QUEBEC & MONTREAL.

July 7 (Sunday)	Metagama.
July 19 (Friday)	Montclare.
August 2 (Friday)	Metagama.
August 16 (Friday)	Montclare.

When Travelling carry Canadian Pacific Express Travellers' Cheques.

APPLY:—
Canadian Pacific Railway,
COBH (QUEENSTOWN),
or Local Agents everywhere.

ORIOLE LINES

SAILINGS EVERY FORTNIGHT
DUBLIN to NEW YORK and BALTIMORE
For Rates and Sailing Dates apply to:
GEORGE BELL & CO.
Agents.
Corn Exchange Buildings,
BURGH QUAY, DUBLIN. 'Phone: 838.

G.N.R

COMBINED RAIL and MOTOR TOUR
Through The Valley of the Boyne
ON WEEK DAYS

	a.m.	INCLUSIVE FARE: 1st Cl.	2nd Cl.	3rd. Cl.
DUBLIN	9.15	8/6	7/6	6/6
MALAHIDE	9.25	8/-	7/-	6/-
SKERRIES	9.44			
DUNDALK	9.30			

Tickets include Rail journey to and from Drogheda and MOTOR DRIVE through the beautiful Vale of the Boyne, taking in Monasterboice, Mellifont Abbey, Slane, Navan, the Hill of Tara, New Grange and Dowth.
Tickets available day of issue.

For further particulars, please enquire at Stations.
J. B. STEPHENS, General Manager.

SHIPPING.

ELLERMAN LINES. HALL CITY BUCKNALL

FAST AUTUMN PASSENGER SERVICE.
LIVERPOOL TO EGYPT, SUDAN, INDIA, CEYLON.

STEAMER.	TONS.	DATE.	DESTINATION.
beCity of Calcutta	7,679	Aug. 13	Bombay & Karachi
City of York	7,844	Aug. 20	Colombo & Calcutta
dCity of Sparta	5,415	Sept. 3	Colombo & Calcutta
aCity of Valencia	7,329	Sept. 5	Bombay & Karachi
acCity of London	8,956	Sept. 14	Bombay & Karachi
dCity of Manchester	5,564	Sept. 17	Colombo & Calcutta
aCity of Nagpur	10,138	Sept. 27	Bombay & Karachi
bdCity of Exeter	9,447	Sept. 28	Colombo & Calcutta
aCity of Simla	9,468	Oct. 5	Bombay & Karachi
City of Paris	10,902	Oct. 15	Bombay & Karachi
bdCity of Canterbury	8,421	Oct. 16	Colombo & Calcutta

Calls (a) Marseilles, (b) Naples, (c) Port Sudan, (d) Madras

MARSEILLES TO STRAITS, CHINA AND JAPAN.
Regular freight service with limited passenger accommodation at reduced rates. Sailings on application.

LONDON TO SOUTH AFRICA.

Trafford Hall	5,321	Aug. 17	Cape Town, Algoa Bay, E. London, and Natal.
City of Cairo	7,882	Sept. 28	
City of Alexandria	4,712	Oct. 12	

All Sailings subject to alteration without notice.
LONDON: 104-6 Leadenhall st., E.C.3. Tel. Ave 9340
LIVERPOOL: Tower Bldg., Water st. .. Cent 3840
GLASGOW: 75 Bothwell street .. Cent 9222

TRAVEL BRITISH. BLUE STAR LINE PLEASURE CRUISES.

DELIGHTFUL HOLIDAYS BY THE WORLD'S MOST CHARMING CRUISING STEAMER,
"ARANDORA STAR"
"Britain's Dream Ship."
(15,000 tons gross. 27,000 tons displacement).
Every Stateroom a Cabin-de-Luxe.
Glorious clear decks for games, ballroom, etc.
NORWEGIAN FJORDS, NORTH CAPE, Etc., NORTHERN CAPITALS. From 20 Gns.
June 29, July 13, August 3, August 17.
PORTUGAL, MOROCCO, SICILY, September 7.
SPAIN, MAJORCA, HOLY LAND, October 5.

Visiting: Gibraltar, Palma, Palermo, Athens, Larnaca, Haifa (for Jerusalem), Port Said, Haifa, Candia, Philippeville, Tangier

MOROCCO, SOUTH OF FRANCE, ALGERIA, November 2.
No steamer afloat has more charming public rooms. Special restful sun deck away from games.
BLUE STAR LINE,
3 Lower Regent street, London, S.W.1.;
Or Hewett's Tourist Office, Dublin

NEW ZEALAND VIA PANAMA CANAL. SHAW SAVILL & ALBION LINE.

TO AUSTRALIAN PORTS.
For particulars apply to the Company, 34 THROUGH PASSENGER BOOKINGS Leadenhall street, London, E.C.3; or the White Star Line, Scott's square, Queenstown, and 1-2 Eden quay, Dublin.

SEA TRIPS AND TOURS.

ISLE OF MAN.

ISLE OF MAN STEAM PACKET CO., LTD.
DUBLIN AND DOUGLAS.
JUNE AND JULY SAILINGS.
SIR JOHN ROGERSON'S QUAY.

	Dublin to Douglas.	Douglas to Dublin.
Thursday, June 27th	5 p.m.	8.30 a.m.
Monday, July 1st, 8th, 15th, 22nd, 29th	5 p.m.	8.30 a.m.
Wednesday, July 10th, 17th, 24th, 31st	5 p.m.	8.30 a.m.
Thursday, July 4th	5 p.m.	8.30 a.m.
Friday, July 5th, 12th	12 night	8.30 a.m.
Saturday, July 20th, 27th	12 night	4.30 p.m.

FARES—Dublin and Douglas: Single—First Class (Saloon), 13/6; Third Class (Steerage), 9/-; Return Tickets (available to end of Season)—First Class (Saloon), 22/6; Third Class (Steerage), 13/6; Transfer Tickets, Third Class to First Class—Single, 4/6; Return, 9/-.

Booklet can be had free (postage 2d.) from the Company's Agents:—The British and Irish Steam Packet Co., Ltd., 16 Westmoreland street, Dublin; T. Cook and Son, Ltd., 118 Grafton street, Dublin; Hewett's Travel Agency, Hewett's Corner, D'Olier street, Dublin; Pickford's, Ltd., 43 Dame street, Dublin; and The Irish Travel Agency, 8 D'Olier street, Dublin; or The Isle of Man Steam Packet Co., Ltd., Douglas.

COOK'S

Attractively Illustrated Programme of over 300 pages, entitled
"SUMMER HOLIDAYS"
AT HOME AND ABROAD,
May be had Free on request.

THE PLEASURABLE ANTICIPATION of the break from business or other cares will be more than fulfilled if your holiday is planned by the Greatest Travel Organisation in the world. Here are a few suggestions.

A WEEK IN KILLARNEY,
Including travel, hotel and three sight-seeing Excursions. Fare from £7 9/6.
A WEEK'S TOUR TO PARIS .... £6 6/-.
Travel, Accommodation, Drives, Interpreters, etc.
LUGANO. With Conductor.
10 Days Tour £9 18s. 0d. Inclusive Fare.

Ostend		£4	15	0
Dinard	7 days	4	19	0
Rhineland by motor	8 ..	16	16	0
Egypt	29 ..	36	0	0
Sweden	17 ..	37	0	0
Belgium	Escorted	10	10	0
Belgium, Rhine, Switzerland, Italy and France	..	60	0	0

CONTINENTAL RESORTS.
TRAVEL AND 7 DAYS "EN PENSION."
At Continental seaside resorts from £4 5 0
At Inland resorts from £6 0 0

PLEASURE CRUISES
To the Norwegian Fjords, Mediterranean, West Indies, Around the British Isles, etc.
RAIL TICKETS ISSUED IN ADVANCE FOR ANY JOURNEY, IRISH, BRITISH, OR CONTINENTAL.
Information of reduced rate tickets to London from
THOS. COOK & SON, LTD., & WAGONS-LITS CO.,
118 GRAFTON STREET, DUBLIN

BIBBY LINE.

MEDITERRANEAN FORTNIGHTLY TOURS,
LEADING LIVERPOOL ALTERNATE FRIDAY EVENINGS.

	Return Fare
SOUTH OF FRANCE (16 days)	£22
EGYPT (32 days)	£35

FIRST-CLASS PASSENGERS ONLY.
BIBBY BROS. and CO.,
26 CHAPEL STREET, LIVERPOOL;
22 PALL MALL, LONDON, S.W.1.;
Or any Passenger Booking Agency.

ELDERS & FYFFES, LIMITED.

Frequent and Regular Passenger Services to JAMAICA, BARBADOS, TRINIDAD, COSTA RICA, PANAMA, COLOMBIA & HONDURAS. Through Booking to GUATEMALA, BAHAMAS, LEEWARD and WINDWARD ISLANDS, etc.
FIRST CLASS ONLY.
For further particulars apply to
ELDERS and FYFFES, LTD.,
31 and 32 BOW STREET, W.C.2.

GLENDALOUGH, DAILY, 2 p.m., 7/6. Killarney every Tuesday 5 days £7 12/6, incl. STAR AUTOCARS, 10 LOWER ABBEY STREET. 'Phone—1809.

"Everything Musical"
You can select a
PIANO
to suit your individual taste in tone and appearance; but to be ensured of its wearing qualities you must depend on the name of the Maker or on the Firm you purchase from. That is one reason why people are coming to us when buying an Instrument.
SEND FOR LISTS.
McCULLOUGH'S
56 DAWSON ST.
'Phone 4829

SEA TRIPS AND TOURS.

GEORGE LUNN'S

LUGANO, LUCERNE, INTERLAKEN.

8 Days Lucerne Tour, Hotel Felsberg Rossli, £8; Belvedere, £8 8 0; Europe	£7 15 0 / £9 9 0
8 Days Tour to Lugano	£9 19 6
11 Days Lugano, Paris Tour	£12 12 0
With Auto Tours Round Paris and to Versailles.	
10 Days Lucerne, Lugano Tour	£11 7 6
3 Days Venice Extension from Lugano	£5 15 0
3 Days Paris Extensions, with Auto Tours Round Paris and to Versailles	£2 14 6
15 Days Lake Lucerne Tour	£9 19 6
9 Days Berne, Lauterbrunnen Tour	£9 9 0
9 Days Berne, Wilderswil-Interlaken	£8 18 6
8 Days Thun (Palace Hotel) Tour	£8 18 6
10 Days Montreux Tour	£8 18 6
9 Days Vevey (Lake Geneva) Tour	£7 19 6
10 Days Interlaken Tour (Hotel Sonne) National, £11 10 0; Savoy, £12 7 6 Krebs	£9 19 6 / £11 15 0
10 Days Chamonix (Mont Blanc) Tour	£9 9 0
17 Days Montreux, Lucerne Tour	£14 19 6
24 Days Montreux, Lugano, Lucerne	£17 10 0
15 Days Montreux, Zermatt Tour	£13 19 6
17 Days Montreux, Zermatt, Chamonix By Motor Boat and Car, Lake Como, Maloja Pass and Engadine Lakes to St. Moritz.	£16 10 0

PARIS. PARIS. PARIS.

8 Days Paris Tour	£8 15 0
Including full hotel accommodation, return 2nd cl. travel, escort, conveyances, gratuities, and allowances for lunch when away on excursions. Also Auto Tours Round Paris (morning and afternoon) to Versailles, and steamer journey to Sevres and St. Cloud.	
Other PARIS Tours from £4 10 6 to de luxe hotels	£18 12 0
10 Days St. Moritz (Engadine) Tour	£13 11 6
21 Days Innsbruck, Dolomites, Engadine	£31 10 0
By Car over Gt. Dolomite Road and Stelvio, the highest Pass in Europe.	

RIVIERA, BIARRITZ, ITALY.

10 Days Tour to Nice	£12 19 6
Including Auto Tours to Mentone-Monte Carlo, Grasse, and Cannes; meals en route to Nice and escort.	
10 Days Tour to Biarritz	£10 19 6
Including Auto Tours to St. Jean-Pied-de-Port, San Sebastian; meals en route to Biarritz and escort.	
21 Days Round Italy, escorted throughout	£32 10 0
Small party—Special departure, July 5.	

BELGIUM, BRITTANY, RHINE.

A fortnight at the Casino Palace Hotel, HEYST-SUR-MER, including all travel, car from Ostend and return, hotel, entrance fees to Casino, and gratuities to servants.
A Comfortable Hotel. £7 10 0 Splendid Bathing and Auto Tours.

BRUSSELS, KNOCKE, BRUGES, BLANKENBERGHE, ANSEREMME, DINANT, LUXEMBOURG, and OSTEND.
Apply for Belgian Booklet.

15 Days Auto Tour through Brittany... Delightful hotels. 6 days by car	£16 16 0
9 Days Dinard Tour and excursions	£6 19 6
9 Days La Baule, by car from St. Malo	£8 19 6
9 Days Deauville, £8 10 0; Trouville	£12 2 6
8 Days Rhineland Auto Tour	£16 16 0
15 Days Rhine, Black Forest, and Bavarian Highlands Auto Tour	£40 10 0

Also NO NIGHT TRAVEL to all important centres.
REDUCED RATE TICKETS from the Provinces.
CRUISE TOURS and CRUISES. HOLIDAYS in GREAT BRITAIN.
Apply for 4,000 HOLIDAYS ABROAD, VR. 16, 74 Wigmore St., London, W.1. Langham 3382.
PARIS: 3 Avenue de l'Opera.
Sole Dublin Agents: Irish Travel Agency, Ltd., 8 D'Olier St., Dublin.

PUT IT THERE AND WALK ON AIR

DRY ROT CHECKED!

Linovent, the modern underlay for all fixed floor coverings, is a sure check to dry rot. The granulated cork surfaces allow a constant circulation of air under the linoleum, which will effectively check dry rot wherever Linovent is laid.

In addition, Linovent gives a rich, soft tread, prevents boardmarks and unevenness, deadens all sound, and doubles the life of the linoleum.

Do not wait until you lay new linoleum, put Linovent under your existing floor covering NOW, and feel the amazing difference.

10½d PER SQ. YARD

Supplied by all Furnishing Houses, Stores, etc. If any difficulty, write to us direct.

under the lino PUT LINOVENT

ENGERT & ROLFE, LTD. (Dept. W.), Poplar, London, E.14. MC49

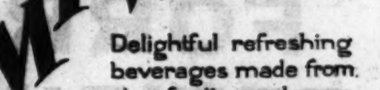

ASK FOR IT AT YOUR GROCER'S OR AT YOUR CLUB

MI-WADI

Delightful refreshing beverages made from ripe fruits and pure Cane Sugar

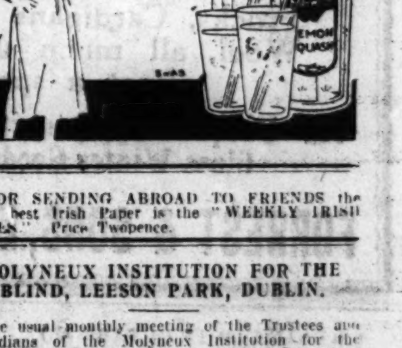

FOR SENDING ABROAD TO FRIENDS the best Irish Paper is the "WEEKLY IRISH TIMES." Price Twopence.

MOLYNEUX INSTITUTION FOR THE BLIND, LEESON PARK, DUBLIN.

The usual monthly meeting of the Trustees and Guardians of the Molyneux Institution for the Blind was held on the 18th inst. Present:—E. J. Phelps, Esq., K.C. (in the chair); the Bishop of Cork, Sir John W. Moore, W. G. Wakely, Esq.; E. N. Edwards, Esq.; R. V. Dixon, Esq.; J. R. Raphael, Esq.; A. F. Blood, Esq., K.C.; R. G. Tomlinson, Esq.; Dr. Edward Watson, and Rev. A. E. Hughes, Chaplain.

The following subscriptions, etc., are gratefully acknowledged:—Arnott Bequest (per *Irish Times*), £4; Mrs. Bryan, £1 1/-; Mrs. Burke, £1; Mrs. R. Daly, 10/-; R. V. Dixon, Esq., £1 1/-; Mrs. Major, £1 1/-; the Misses J. and E. Manning, 10/-; Mrs. Monro, 5/-; Miss O. H. M. Smyth (collection), £1; Mrs. Blair White, £1 1/-; Miss G. C. Wade, 10/-.

Gifts, etc.—Miss Fleming, jam and marmalade; Dr. Graham, extension of wireless to old women's room; Mrs. Hall, flowers and rhubarb; Miss Harding, strawberries; Miss Macdonald, apples; Miss O'Connor Morris, money for treat; Lady Walker, jelly and rhubarb.

HIGH-CLASS SECONDHAND FURNITURE.
AUCTION TO-MORROW, AT 29 BACHELOR'S WALK,
COX'S AUCTION ROOMS.

Comprising principally:—The Contents of 9 Clarinda Park North and 10 Belmont Avenue, Donnybrook, including Single Lounges and Arm-Chairs, Chesterfield Sets, covered in Tapestry and Hair Upholstered; Occasional Tables, China Cabinets, Card Tables, Overmantels, Glasses, Recess Mirrors, 4-Valve Wireless Set, complete with all accessories; Mahogany Falling-leaf and Side Tables, Coal Boxes, Fender Seats, Marble Clock Sets, Whatnots, Music Cabinets, Lofty Glass-back Mahogany and other Sideboards and Cabinets, Sets of Mahogany Spoon-back Dining Chairs, Walnut and Oak-framed do., Screw Dining Tables, various sizes; Dumb Waiters, Oak Dining Table, Leaf Holder and Sideboard, all en suite; Hall Stands, Chippendale Hall Table, Large Gilt-framed Shop Mirrors, Oval and Round Tables, Pictures and Paintings, Decorative and other China, Golf Sticks, Electric Fans, about 50 Doz. of Cutlery, suitable for Tea Rooms; Tea and Coffee Set, Plated Tea Pots, Bedroom Furnishing in variety, including 5ft. and 6ft. Glass-door Wardrobes and Duchesse Pairs to match, 4ft. Walnut Suite, 7 pieces, and Chest of Drawers; 5ft. and 4ft. Inlaid Mahogany Suites, with Cheval Dressing Chests and Inlaid Beds to match; Superior Mahogany Chests of Drawers, Single Glass-door Wardrobe, 3ft., Satin Walnut Suite, 3ft. 6in. Oak do., 4ft. Walnut do., Wardrobes, Presses, Dressing Tables, Wash Stands, Commodes, Towel Rails, One 6ft. Burr Walnut, One 6ft. Mahogany and Glass-door Wardrobes, fitted with Chests of Drawers and Sliding Trays; Single and Double All-Brass and Black and Brass Beds, furnished complete; Servants' Beds and Bedding, Quantity of Bed Linen and Bed Clothes, Deal Furniture in variety, Dressers, Tables, Chairs, Mangle, Steel-top Fenders, Large Quantity of Secondhand Carpets and Stair Carpeting, Lawn Mowers, Cash Register, Oil Cookers, and Numerous Miscellaneous Effects. Goods on View. Auction commences at 12.30.

JOHN H. COX, F.A.I., AUCTIONEER AND VALUER.

BATTERSBY & CO.'S SALES.

TO-DAY, AT 2.30, AT 39 WESTMORELAND STREET.

"RUBY HALL," MONKSTOWN, WITH 3 ACRES. POSSESSION
PETER M. SEALES, Solicitor, 11 College Green.

"SILVERSPRING," BREFFNI RD., SANDYCOVE. POSSESSION
Messrs. MILWARD JONES, MAYNE & SHARPE, Solicitors, 6 Dawson street.

"KILCHURN," 1 HERBERT RD., LANSDOWNE RD. POSSESSION
Messrs. MILWARD JONES, MAYNE & SHARPE, Solicitors, 6 Dawson street.

47 LR. BEECHWOOD AVENUE, RANELAGH. POSSESSION
JAMES FAGAN, Solicitor, 58 Parnell square.

2 AUBURN VILLAS, OFF RATHGAR ROAD. POSSESSION
THOS. F. O'FARRELL, Solicitor, 27 South Frederick street.

1A, 1, 2, 3 AND 4 BRANDON TERRACE AND 9 AND 10 BASIN VIEW, BASIN LANE, JAMES'S STREET.
LARGE YARDS, STABLING, PADDOCKS, AND 4 COTTAGES.
Messrs. J. J. O'MEARA & CO., Solicitors, 205 Pearse street.

BATTERSBY & CO., AUCTIONEERS,
39 WESTMORELAND STREET, DUBLIN.

SALE TO-DAY (THURSDAY).
12 LANSDOWNE ROAD.

JAMES H. NORTH & CO., having Sold the Residence, are further instructed to SELL THE FURNITURE AND EFFECTS of the late Mrs. Arthur Andrews: Sheraton Bookcase, with kneehole Press; Dutch Marquetry Bureau, Inlaid Mahogany Revolving Book Stand, Mahogany Bookcase and Cabinet Marquetry Bureau, with Bookcase; Benares Tray and Stand, Antique Dumb-Waiter, Sunderland and Occasional Tables, Marquetry Corner Double Cupboard; Mahogany Dining Table, pair of Antique Hall Chairs, old Mahogany Blanket Chest, Suites of Curtains, Gong and Beater, Paintings (attributed to Osborne, Hayes, Hone, etc.) and Engravings, Turkey and other Carpets, old China and Glassware, including Blue and White Pottery Vases, Chinese Vases, etc., Oak Bureau, Overmantels, Empire Candelabra, Lustres, Sheffield and Plated Ware; three-part Mahogany Wardrobe, Chests Drawers, Mahogany and other Bedsteads, with Spring and Hair Mattresses, and usual Bedroom Furnishings; Kitchen Furniture and Utensils; Lawn Mower, Garden Seats, Tools, Ladders.
SALE 12 O'CLOCK.

JAMES H. NORTH & CO.,
110 GRAFTON STREET.

18 FITZWILLIAM SQUARE.
FURNITURE AUCTION (IN CONTINUATION),

COMMENCING WITH LOT 305. WILL BE CONCLUDED ON TO-MORROW (FRIDAY).

DOCKRELL LIMITED,
AUCTIONEERS AND VALUERS,
SOUTH GREAT GEORGE'S STREET, DUBLIN.
OUR NEW 'PHONE NO. IS 23565.

SALE THIS DAY AT 12 O'CLOCK.
37 ST. KEVIN'S PARK,
DARTRY ROAD, RATHMINES.
TO-DAY (THURSDAY), 27th JUNE, 1929.

AUCTION SALE OF A LARGE RESIDUE OF ANTIQUE AND MODERN FURNITURE, WIRELESS 4-VALVE SET, etc., comprising briefly: Antique Chippendale Mah. Grandfather Clock, brass dial; Chiming Mantel Clock, Antique Nelson 6ft. Enclosed Pedestal Sideboard, Set 6 Hepplewhite style Mah. Chairs and Carver, Antique Pierced Brass Fenders; Coal Vases and Cabinets, Mah. Telescope Dinner Table, Carved Flemish Oak Bookcase, 2 Chesterfield Couches, Divan Easy and Occasional Chairs, Brass Coffee, Plant and Occasional Tables, Axminster and Turkey Carpets, Rugs, Gilt Oval Mantel Mirror, Vases, Figures and Pedestals; Escritoire, Oil Paintings, Cane and Wicker Chairs, American Walnut and Oak Bedroom Suites, Mirror-door Wardrobes and Duchess Toilet Tables and Wash, All Brass and Oak Bedsteads, Spring and Hair Mattresses and Bedding, Settee Bed, Umbrella Stand, Kitchen Press and Utensils, Table Glass and China; Iron Garden Roller, Lawn Mower and Tools; Wireless Set, 4 Valves, Loud Speaker and Accumulators, etc. On View to-day, 10 till 12. Sale to-day (Thursday), 27th June, at 12 o'c. Purchasers to pay 5 per cent. Auction Fees.

JAMES ADAM & SONS,
Auctioneers and Valuers,
17 MERRION ROW & 19 STEPHEN'S GREEN.

MEADOWS BY AUCTION.

WE have received instructions to LET BY AUCTION, ON THE LANDS, on
TO-MORROW (FRIDAY),
JUNE 28th,
The following MEADOWS;
At 12 o'clock—9 Acres at Kinmage road, Terenure, for the College of Surgeons.
At 12.30 o'clock—16 Acres at Ballymount, Clondalkin, for Mrs. E. Doyle.
At 2 o'clock—9 Acres at Ballinteer, Dundrum, for R. P. Kingston, Esq.
At 3 o'clock—18 Acres at Glassons Bridge, Dundrum, for L. Byrne, Esq.

GANLY, SONS & CO.,
USHER'S QUAY, DUBLIN.

MEADOWS TO LET
BY PRIVATE TREATY.
ROEBUCK GROVE, CLONSKEAGH—16 Acres Good Meadow.
LYNWOOD, DUNDRUM—10 Acres, I.P.M.
ST. DOLOUGH'S PARK, RAHENY—18 Acres and 3 Acres (Old Meadow).
Particulars on application
GANLY, SONS, & CO.

FOR SENDING ABROAD TO FRIENDS the best Irish Paper is the "WEEKLY IRISH TIMES." Price Twopence.

FORRESTS' RETIRING SALE
AT OUR BLOUSE DEPARTMENT

Clearing Offers in Wool Jumpers, Crepe and Artificial Silk Overshirts, Tub Frocks, Cardigans in Silk and Pure Wool, all much under Cost Price to effect a speedy clearance.

An Unique Opportunity of purchasing High-Class Winter Goods at Bargain Prices.

FORREST & SONS, LTD., Grafton St. and Wicklow St. DUBLIN

(CONTINUED FROM PAGE 15.)

HOUSES WANTED.

COTTAGE or small House, with ground, Wanted to Rent or Buy, within 25 miles Dublin.—T 1082, this office. 25 F

RATHGAR or Sandymount—Wanted, 7 roomed House, bath, garage space.—T 1062, this office. 25 F

WANTED to Rent, small Unfurnished House, Dublin suburbs preferred.—E O 952, Irish Times Branch Office, Rathmines. 23 D

WANTED to Purchase, small modern House, South side; state particulars and price.—T 1017, this office. 23 D

WANTED to Rent, North side, from August 1st, four to six roomed Furnished House, or self-contained Flat.—T 1092, this office. 24 E

WANTED, Furnished House immediately, city; rent £3 10s.—T 1055, this office. 25 E

WANTED, small House, suburbs; about £600-£900; Permanent Tenant.—E 949, this office. 24 E

HOUSES WANTED CONTINUED.

WANTED immediately, medium sized Furnished House or Bungalow, near Dundrum and Inn basement, 4-6 months, within reasonable distance (10 to 15 miles) Dublin; state rent.—P., c/o Corrigan and Co., 2 Grafton street. 25 F

WANTED, Furchase, six roomed House, August or September; terms moderate; South side.—T 1154, this office. 26 A

APARTMENTS TO LET.
DUBLIN AND DISTRICT.

APARTMENTS Available—List in application; Flats Board Residence and Furnished Apartments.—Miss White, 25 Nassau street.

AT Sandymount—Mrs. Herbert, street—Select Board Residence, visitors or permanent. 22 D

AT 46 Lower Fitzwilliam street—Bed Sittingroom, partial Board; private house. 24 D

HOUSES AND LANDS.

JAMES H. NORTH & CO.,
110 GRAFTON STREET.

SPACIOUS PREMISES FOR SALE—SOUTH CITY—At present used as a Bonded Store, but adapted to any purpose requiring space. Full particulars on application to James H. North and Co., 110 Grafton street.

FITZWILLIAM SQUARE.—FOR SALE, PRICE £1,500. Possession in October. Good HOUSE, with garden and stabling.—James H. North and Co., 110 Grafton street.

MERRION SQUARE, E.—One of three VERY FINE HOUSES FOR SALE. Held for ever; 4 reception rooms, 6 bedrooms, 3 return rooms; garden, garage.—James H. North and Co., 110 Grafton street.

KILDARE STREET.—VERY LARGE HOUSE, suitable for club, offices, educational establishments. Held for ever, subject to £11 7s. 6d. per annum. Price and order to view from James H. North and Co., 110 Grafton street.

SANDYCOVE.—PRICE £1,100. HOUSE contains 2 sittingrooms, 4 bedrooms, bathroom, servant's room; gas; Vartry; non-basement. Apply James H. North and Co., 110 Grafton street.

GLENAGEARY.—DETACHED, on FIVE ACRES, NON-BASEMENT HOUSE, with two bathrooms, five bedrooms, three sittingrooms; pleasure ground, tennis court. An attractive home. Terms and orders to view from James H. North and Co., 110 Grafton street.

FOXROCK.—FOR SALE, with possession, a DETACHED HOUSE, with garden, offices, and field; bus passing. Apply James H. North and Co., 110 Grafton street.

JAMES H. NORTH & CO.,
110 GRAFTON STREET.

ARDLOGHER HOUSE,
CO. DONEGAL.

Above Premises, beautifully situated within a short distance of that favourite watering place "Portnoo," will be LET, PARTLY FURNISHED, for months of JULY, AUGUST and SEPTEMBER. Full particulars from undersigned, who will show intending tenants over the premises.

THADY CAMPBELL, M.I.A.A.,
AUCTIONEER, GLENTIES.
BELFAST, NORTHERN IRELAND.

BAKERY BUSINESS.

FOR SALE, LUCRATIVE BAKERY BUSINESS, together with the Premises, Utensils in Trade and Ovens, all in perfect order. Situation central. Portion of Purchase Price can remain on Mortgage. Full particulars from
WALTER MALCOLM, F.A.I.,
Estate Agent,
24 ROSEMARY STREET, BELFAST.

PROBERT & McMAHON

10 PER CENT. INVESTMENT.—For Sale, a block of 3 modern Business Premises in good centre, producing £475 per year. Will be sold a great bargain for quick sale. Apply to Probert and McMahon.

SUBURBS, only six miles from town; 20 Acres—Choice Residence, in beautiful grounds; 3 fine paddocks, large garden, tennis ground, garage, gate lodge.

BRAY—In Demesne—Beautifully situated Residence to Let, for July and August, etc.; 3 reception, 6 bedrooms, maid's room; garden, tennis and pleasure grounds; garage; beautiful views.

A BARGAIN—GENTLEMAN'S RESIDENCE AND 200 ACRES OF DEMESNE LAND, with excellent Residence, comprising 5 reception, 7 bedrooms, dressing room and maid's room, hot bath, pantries, gate lodge, gardener's cottage, central heating, electric light, sawmill for timber; beautiful avenue and ornamental pond. Held for ever. Only subject to moderate rent. For Sale at low price.

KILLINEY—For Sale, a beautiful Villa, two-storeyed, in an enviable position, overlooking Killiney Bay and enjoying unrivalled views. The House is not overlooked, and contains lounge hall, delightful drawing and dining rooms, 3 bedrooms and dressing room, maid's room; bright kitchen, with close range and hot press. There is good garden, tennis ground and pleasure ground and garage; it is close to sea and beach, and is held for 900 years. Price moderate. Possession soon.

PROBERT & McMAHON,
M.I.A.A., Auctioneers and Valuers,
132 ST. STEPHEN'S GREEN.

Botanic Road—WELL-BUILT SEMI-DETACHED RESIDENCE; 2 reception, 4 bedrooms, maid's room, bath, h. and c.; electric light; room for garage. House in splendid condition. Non-basement. Price £1,250.—Dockrell Limited, Agents, South Great George's street.

Belmont Avenue—TO BE SOLD at reasonable figure, two-storey NON-BASEMENT RESIDENCE, 8 apartments, bath, garden, electric light.—Dockrell Limited, Agents, South Great George's street.

Palmerston—Lucan Tram Line near Golf Links—Handsome DETACHED RESIDENCE, on an acre; 8 apartments, bath, h. and c.; good garage; tennis court; garden. Free of rent for ever. £2,675. Orders to view from Dockrell Limited, South Great George's street.

DOCKRELL LIMITED,
SOUTH GREAT GEORGE'S STREET, DUBLIN.

FOR SALE,

RESIDENTIAL HOLDING, 300 Acres, 15 miles from city, very choice district. Excellent Residence, well appointed.

RESIDENTIAL HOLDINGS AND FARMS, Counties Dublin, Kildare and Wicklow. Apply:—
GARVEY & GOOD,
LINCOLN PLACE, DUBLIN.

KELLETTS SALE
commences
TO-DAY

Substantial All-Round Reductions

D. KELLETT, LTD., GEORGE'S STREET, DUBLIN

OUR ANNUAL
SUMMER SALE
COMMENCES TO-DAY.

Outstanding Bargains in
Millinery, Coats, Costumes, Frocks, Jumpers, Hosiery, Gloves, Ladies' and Children's Underclothing, Children's Coats and Frocks, Corsets, etc.

All goods offered are THIS SEASON'S PURCHASES; this presents a great opportunity of procuring Smart Goods at BARGAIN PRICES.

EVERY ARTICLE FROM 1/- UPWARDS REDUCED

SEE OUR WINDOWS

P. O'REILLY
72 South Great George's Street

APARTMENTS TO LET CONTINUED.

AT 16 Upper Leeson street—Rooms, with attendance or Board. 24 E

AT 2 St. Alphonsus road, Drumcondra—Rooms, board optional; visitors or permanent.

APARTMENTS, Furnished, self-contained Flat to Let, without attendance; every accommodation; terms moderate.—35 Rathmines road. 26 A

APARTMENTS, select house, N.C. road, near Park; suit 4 business ladies or more.—T 1115, this office. 26 A

AT 15 Pembroke road—Large Bedroom and private gas fire required; breakfast; moderate. 26 A

BOARD, select, large house, beautifully situated, South side; garden, tennis. Address "Z 1316, Board," this office. 24 E

BED Sittingrooms and suites, any period; constant hot water; restaurant, garage.—Dublin Service Flats, 28 Upper Pembroke street. 25 F

BACHELOR Quarters, Fitzwilliam square, any meals required; constant hot water; tennis, garage; rooms from 21/- weekly; room-breakfast, 7/6.—T 441, this office. 26

COSY Bed and Sittingroom, Furnished, kitchenette, electric light, own cooker; very moderate for permanency.—33 to 35, c/o Warrick, Chemists, Wells, Upper Baggot street. 24 E

COMFORTABLE and Select Board Residence, facing sea; moderate.—Ard-Na-Grina, Victoria road, Clontarf, Dublin. 8 2a

COMFORTABLE Home, elderly or delicate person, moderate; Protestant; Rathmines.—T 1202, this office. 25 F

CLAREMONT, 98 Lower Baggot street—Visitors or permanent; full or partial Board. 26 A

FURNISHED, Part House, four rooms, exclusive kitchen; moderate.—20 Coulson avenue, Rathgar.

GENTLEMEN can have Full or Partial Board, bath. 26 Chelmsford road, Ranelagh. 25 D

NEAT, Furnished Sittingroom, Bedroom, Kitchenette; every accomodation; adults.—48a Palmerston Park, Rathmines. 24 A

ONE or two gentlemen (Protestants) can have comfortable Rooms.—E O 959, Irish Times Branch Office, Rathmines. 25 F

PAYING Guests or business gentlemen can have select Apartments in a private house, between Ballsbridge and Sandymount.—T 1189, this office. 26 A

WELL Furnished Rooms, with or without Board. Private Sittingrooms; tennis; telephone.—46 Northumberland road, Ballsbridge. 26 A

2 GARDINER place—Comfortable Furnished Apartments, permanent or otherwise.

7 WELLINGTON road, Ballsbridge—Select Board Residence, Double Rooms; suit two ladies. 26

16 HATCH street, Stephen's Green—Comfortable Rooms, good catering, tennis, garage, telephone. 24 E

19 LOWER Pembroke street—Apartments offered single, with board, full or partial. 26 A

APARTMENTS WANTED.

A BED Sittingroom, in house of lady willing give some kind of care; will be elderly lady; nearly tram line and chapel preferred.—T 1210, this office.

GENTLEMAN requires Bedroom and use of Sittingroom, Partial Board; Terenure or Rathgar district. Reply, stating terms, T 1064, this office. 25 D

SANDYMOUNT—Respectable workman (Protestant) wants small Room and Board, 25/- weekly; permanent.—T 1104, this office. 25 A

WANTED, one or two Rooms for young couple, South side.—T 1060, this office. 24 E

WANTED by Protestant Lady, Furnished Front Bed Sittingroom; has own linen; bath, electric light, and slight attendance required. Address "Z 1425, Rooms," this office.

YOUNG Siamese Doctor wants to live as Paying Guest, in superior family, for English practice; full board; state terms.—T 1194, this office. 26 E

FLATS TO LET.

A SELF contained Flat, separate lavatory, bath, gas, £65.—42 Westland Row. 24 E

A NEWLY decorated Hall Flat to Let, 3 rooms, kitchenette, bathroom.—110 Pembroke road. 25 F

A TTRACTIVE, Furnished, Self-contained Flat to Let; possession.—36 Belgrave road, Rathmines. 26 A

FLAT, Unfurnished, 46 Waterloo road. Seen 4.30 to 4.50. 24 E

AT 15 Herbert place—Hall Flat, newly decorated, good locality, 3 rooms, bathroom, kitchenette. 24 E

FIVE roomed Flat to Let, Unfurnished, all modern conveniences; £100 per year; adults; Rathfarnham.—T 990, this office. 24 F

FURNISHED Flat to Let, Sittingroom, Bedroom, Kitchenette, use bathroom; convenient Phoenix Park.—T 1004, this office. 24 E

HALL, Flat, Unfurnished, 2 rooms, bathroom, kitchenette, electric light.—46 Upper Mount street. 24 E

HALL door Flat, Furnished; 1 large bedroom, sitting-room, kitchenette, bathroom, geyser, electric light, telephone, garden; £7 per month.—68 Lower Leeson street. 26 E

NICE Hall Flat, Unfurnished, two rooms, kitchen, pantry, use of bath, electric light; nice locality. Pembroke; moderate rent.—T 1038, this office. 25 E

NICE self contained Flat, suit two adults, every convenience, unfurnished, 59 Wellington road, Ballsbridge. Apply in basement or 56 Grosvenor square, Rathmines. 25 F

SELF Contained Furnished Flat, Bedroom, Sittingroom, Kitchenette; every convenience.—48 Rathdown road. 25 F

SELECT Furnished Flat, 4 rooms, all conveniences; 2 Dean, Glasnevin.—T 1148, this office. 26 A

SELECT, absolutely self contained Flats, 2 Hume street (Stephen's Green) to Let; rents reasonable. Apply Caretaker on premises, or S. Graham Corbett, Court Receiver, 18 Lower Ormond quay.

SANDYMOUNT avenue—Cosy, compact Hall Flat, electric, adults; 30/.—T 1211, this office. 26 A

SELF Contained Unfurnished Flat; all modern conveniences; tennis court.—Kenney, 19 Raglan road, Ballsbridge. 25 A

TO Let, large Unfurnished Flat, 30/- per week. Apply 20 Harcourt street. 24 E

UNFURNISHED Flat, 3 large rooms, kitchenette, storage; adults. Apply after 5 o'clock, 29 Ormond road, Rathmines. 24 E

UNFURNISHED Flat, first floor, Cowper road; Protestants.—E O 958, Irish Times Branch Office, Rathmines. 25 D

FLATS WANTED

UNFURNISHED Flat required, South side. Apply, with particulars, T 1215, this office. 26 A

WANTED, Flat, South side; four rooms; adult family.—Arthur Jones, Son, 22 Andrew street. 25 F

WANT three apartment Flat, kitchen, bath, city or Pembroke, about £80 yearly, immediately.—Arthur Jones, 22 Andrew street. 25 F

WANTED, by professional Man, Hall Flat, in good class House, convenient to Stephen's Green.—T 1116, this office. 26 E

WANTED, three roomed Flat, Unfurnished or partly, kitchenette on same landing, three adults, Ranelagh vicinity.—755, Irish Times Branch Office, Ranelagh. 26 A

ISLE OF MAN.

RAMSEY—Furnished House to Let; two reception, four bedrooms, garden.—Callow, 7 Lezayre road, Ramsey, Isle of Man. 24 E

DUBLIN.

RATHMINES.

At Lee's

COMMENCING
TO-DAY
AT ALL OUR HOUSES

DUN LAOGHAIRE.

BRAY.

GREAT DISCOUNT SALE
2/- IN THE £1 DISCOUNT OFF ALL PURCHASES

WITH THE SINGLE EXCEPTION OF MAHONY'S WOOLS

The Proprietors of Mahony's Wools will not allow any reduction or discount from the fixed prices of their products, and so we regret very much that we shall be unable to allow any Sale concession to our customers on these goods.

All our stocks, with this sole exception, are offered at lowest clearing prices, the Sale Discount, as above, being deducted as well from every customer's bill, even when articles have been previously reduced to half-price.

EDWARD LEE & CO., LTD.
DUBLIN, RATHMINES, DUN LAOGHAIRE, BRAY
(48 MARY ST.) (KINGSTOWN)

STARTS 11 O'C. TO-MORROW

HICKEY'S SALE

See Windows and Warerooms.

EVERY ARTICLE A BARGAIN

SHOP EARLY.

HICKEY & CO., 23 & 24 Nth. Earl St., Dublin

SEASIDE AND COUNTRY.

HOUSES TO LET AND WANTED.

AT Kingstown, Sandycove, Dalkey—Several Furnished Houses and numerous Flats.—Megahey, Auctioneer, Sandycove.

AT Bray, 5 Bedrooms, electric light, gas cooker, July, August, September; garage. 'Phone: Bray 6. 24 E

BRAY—Furnished House to Let; 8 rooms; 5 mins. rail and sea; July, August, £20 month. Address "Z 1324, House," this office. 22 D

BLACKROCK, best locality, near tram—Furnished House to Let for term.—T 964, this office. 24 E

BRAY—Furnished House or Part to Let for July; moderate.—4 Quinsborough road. 24 E

BRITTAS Bay, Wicklow—Well Furnished Houses, 3 magnificent private strand, delightful for children, modern sanitation; July, August; moderate.—Battersby, 39 Westmoreland street. 5 X

BRAY, 2 Wyndham Park, select position—Well Furnished House, monthly or end of September (or longer), suitable for small family or retired officer; 3 bedrooms, drawing and sittingroom and servant's room, electric light, gas fire, hot and cold. Further particulars apply Mrs. Edwards, Military road, Killiney. 25 F

BRAY—Furnished House, near sea; seven apartments; moderate, August, seen Sunday and Monday, 2 Duncairn avenue. 26 A

BUNGALOW to Let, August, close to sea.—Lynden, Portland, Bray. 24 D

BRAY—To Let, newly Furnished House, August, select part Meath road, 8 apartments, modern conveniences, large garden, garage; two minutes from sea. 141, Irish Times Branch Office, Kingstown. 26 A

CASTLEPARK road, Sandycove—Furnished House to Let, August; garage; no basement; every convenience; near sea.—T 947, this office. 24 E

COMFORTABLE Furnished House to Let, seven apartments, July and August.—Doyle, Church street, Skerries. 24 D

CARAGH Lake, Kerry—Furnished House, September, winter; boat, fishing, tennis. Apply Clune. 25 F

COTTAGE, Furnished; 2 bedrooms (double beds), sittingroom, kitchen, scullery.—Rosevilla, Kilcool. 25 F

DALKEY—Small Furnished House to Let, August, September, beautifully situated, convenient bus and train. Can be seen any evening after 6 o'clock. 14 Riverton road, Dalkey. 25 F

DONABATE—Furnished Bungalow to Let, for July; 5 rooms, garage; on sea front.—T 1160, this office. 24 E

FURNISHED Cottage to Let, near Avoca, convenient to post office and school; fishing and shooting. Address "Z 1291, Cottage," this office. 21 E

FARMHOUSE to Let, July; 7 apartments; highly situated, very bracing; 26/- per week; very moderate.—Miss MacDonald, Dungarvan, Wicklow. 22 D

FURNISHED House to Let, Bray strand; 3 reception rooms, 6 bedrooms; July, August, £35 monthly.—T 1155, this office. 24 E

FIVE room Unfurnished Cottage to Let, sea and mountain air.—Coolagad, Greystones.

FOXROCK—To Let for ten months, Unfurnished Residence. Apply Unfurnished Bureau, Dun Laoghaire.

GREYSTONES—Furnished Houses to Let. Apply Frank McCullagh, House Agent, Church road. 22 D

GLENAGEARY—£100; non basement, five roomed House, garage—Arthur Jones, 22 Andrew street. 26 A

GREYSTONES—Kiora to Let, July; two reception, five bedrooms, garden, garage, phone; near golf and sea; rent moderate. Apply Hogenstall. 25 F

GREYSTONES—For July, Upton, sea front, two sittingroom, six bedrooms, garage; another, adjoining, same accommodation, July, August, September. Rochfort Doyle, Agent, Greystones. 25 F

GREYSTONES—For Furnished or Unfurnished Houses apply to Rochfort Doyle, House Agent, Greystones. 'Phone 22. 26 A

HOUSE (Unfurnished Wanted, in good repair; 3 reception, 4 bedrooms, servant's room, bath (h. and c.), garden and shade or shedding; Counties Cork or Wicklow preferred. Mallow district but not essential. Address "Z 1211, House," this office. 23 C

HOUSE Wanted, Rent or Purchase; 6 rooms, garden and garage; Blackrock or Dun Laoghaire preferred.—T 1065, this office. 25 D

HOWTH—Furnished Cottage to Let; 5 apartments; 15 minutes from Summit tram.—Mrs. Winters, Loughranch, Summit. 25 D

HOWTH and Sutton—Furnished Houses, Summer Letting. Apply Walshe, House Agent, Howth. X

KILLINEY—Detached House, August, £250—4 sitting, 4 bedrooms, double maids' room, large garden, garage; fine views; close sea, station.—T 852, this office. 22D

KILKEE—West End Lodge and garage to Let, attendance or full board. 24 E

MONKSTOWN—To Let, August or longer, well Furnished House, fully stocked garden, garage; near sea, golf links; tram and train services.—145, Irish Times Branch Office, Kingstown. 26 A

SMALL Cottage or two Rooms required, Sandymount to Bray; close sea, tram; good tenant, lady. Address "Z 1373, Cottage," this office.

SUTTON Burrow, 10 Hoods Villas—August, September; hot bath, Vartry water; close sea, golf. 22D

SANDYCOVE—Furnished modern House to Let, month of August; all conveniences, garage, electric light, gas cooker; hundred yards sea and tram; no children; £25.—T 1145, this office. 26 A

SEASIDE AND COUNTRY CONTINUED.

SUTTON—Modern Furnished Houses, August; 3 reception and 6 bedrooms, bathrooms, garage; two minutes from station, overlooking sea and golf links. Address "Z 1424, House," this office. 26 E

SANDYCOVE.—Neat Semi-detached House, with large garden, to Let for July and August; £15 per month.—146, Irish Times Branch Office, Kingstown. 26 A

TO Let, Furnished, two roomed House, Howth Hill; water laid on, modern sanitation, lovely position, near tram; £50 yearly.—T 978, this office. 24 E

TO Let, Seafield House, on Tralee Bay, Furnished, for July and August; 4 bedrooms, dining room, sittingroom, kitchen, scullery and larder, hot and cold water; sanitary arrangements perfect; tennis court; milk, vegetables and fruit can be bought on the premises. Apply Redmond Roche, Courthouse, Tralee. 24 D

TO Let, August, Dublin Mountains, modern House. Full particulars, T 971, this office. 24 E

THREE Houses to Let, moderate rent.—Martin and Lord, 47 Upper Georges street, Kingstown.

WANTED to Purchase privately, House, Bray, Howth; send particulars and price.—T 936, this office. 24 E

£80 YEARLY, compact House, Dalkey, Collemore road, opposite Park. Apply Marriand, Vernon Grove, Rathgar. 22 D

APARTMENTS AND FLATS TO LET AND WANTED.

ALL requiring Unfurnished Flats and Furnished should call Agency, 24 Main street, Blackrock. 25 D

AT 15 Aima road, 22 Trafalgar terrace—Unfurnished and furnished Flats. Particulars Miss Keys, 17 Fownes street. 12 18

ABSOLUTELY Self-contained Furnished Flat to Let every convenience.—4 Eden Park, Kingstown. 8 21

AVOCA—Board Residence, large farmhouse, over Woodenbridge, sea, mountain air.—Mrs. Somers, Sieve-na-Vode. 25 F

A LADY wants Apartments immediately, Howth or Kingstown.—T 1192, this office.

ACHILL—The best of Accommodation, near sea, golf and tennis, good cooking; terms moderate. Apply to Postmistress, Dugort, Achill. 26 X

AT Belgrave square, Monkstown—Unfurnished, self contained, compact, sunny Flat; splendid view; decorated.—7 Belgrave road.

AT Kingstown—"Woodmere," Adelaide street—Select Board Residence or Apartments. 26 A

BOARD Residence, very comfortable, good table, best attendance; moderate.—24 Adelaide street, Dun Laoghaire. 24 E

BOOTERSTOWN—Nice combined Bed Sittingroom, suit aged lady or gentleman needing care and attention, with homely Protestant people.—T 1095, this office. 25 F

BRAY—Flats or Apartments to Let, best locality, near sea, rail, tram.—"Atlanta," Novara. 25 F

BRAY, Meath road—Furnished Apartments, July; cooking, attendance, with or without board; bath, etc.—24, Wilde's Office, Bray. 23 D

BOARDERS, Farmhouse, overlooking Sheephaven Bay; two guineas weekly.—M'Gee, Knockdun, Ballymore, Donegal.

BLACKROCK—To Let, capital, self contained Unfurnished Flat, five rooms, bath, etc. Further particulars and orders to view from John J. Connolly, F.C. Auctioneer, Blackrock. 26 F

BRAY—To Let well Furnished Apartments in farm house for July and August. For particulars apply Mrs. Kirwan, Hill View, Kilmacanogue. 26 F

CO. Wicklow (Inland)—Board Residence, superior farmhouse; bracing air; bath (h. and c.). Address "Z 1335, Apartments," this office.

DALKEY—Hall Flat to Let, Furnished, convenient sea, tram; monthly, yearly, very moderate, quick letting.—2 Temple terrace. 25 F

DALKEY—Visitors can have select Apartments, kitchenette, bath; no attendance. Address "Z 1408, Visitors," this office. 26 A

DALKEY—Furnished Bedroom (double bed), sittingroom (piano), also Single Bedroom; attendance optional; terms moderate.—142, Irish Times Branch Office, Kingstown. 26 A

FURNISHED Rooms, or Part House, bath, garage; detached; near tram, Howth.—T 986, this office. 24 E

FURNISHED Rooms to Let, on the West Coast, just beside the sea, boating and bathing; native Irish speaking district; terms moderate. Apply for particulars to Z 1398, Rooms," this office. 26 E

GUESTS received in private House, near sea, golf, tennis, excellent table, moderate terms.—Northlands, Bettystown. 26 A

IDEAL Resort for happy holiday, safe sea bathing within twenty yards of the house; glorious scenery, sea and river fishing; terms most moderate; accommodation limited. Apply Miss Aileen Ferriter, Beal Bawn, Shanerwick, Co. Kerry.

KINGSTOWN—Unfurnished four roomed Flat, Seen after 7, Lyndhurst, York road. 23 D

KINGSTOWN—Select private Apartments, garage, etc.—T 1164, this office. 26 A

MONKSTOWN, 35 Belgrave square—Unfurnished Hall Flat, four apartments, self contained, garden. 25 F

MONKSTOWN—Furnished Sittingroom, Double Bedroom, attendance; close sea.—676, Irish Times Branch Office, Blackrock. 26 E

ROOMS to Let, Bray Strand; £1 5s. weekly; no attendance.—T 1157, this office.

ROOMS or Cottage to Let, by seashore; board optional; for July. Apply L. X., Portnahinch, Ballymore, Letterkenny, Donegal. 26 A

SUTTON—Gentleman can have Residence, private house, partial board; near train and Dublin.—T 1153, this office. 26 E

NORTH OF IRELAND.

BANGOR—Bedrooms and sittingroom, Furnished to Let, without attendance, August or September. Box No. 31, Irish Times Branch Office, Belfast.

BANGOR, Down.—Select Board Residence, ocean sea view, tennis, bathing, golf.—Baier, Seacliff. 26

ENGLAND, WALES, SCOTLAND.

PENMAENMAWR, North Wales—Two semi-detached in course of erection; freehold; six choice houses ten minutes from shops, Protestant and R.C. churches; £990. Detailed particulars from Hughes, Architect, Llantairfechan, North Wales. 14

MISCELLANEOUS.

Unsatisfactory dealing by any advertiser in this column should be immediately reported to the Manager of the "Irish Times."
14/10/'28.

AT sharpley's, Baby Linen specialists, Ladies invited to write for Catalogue Baby Linen, Accessories, Nursery Requisites.—Nassau street, Lower Clare street.

AN Illustrated Record of all the Events of Easter 1916 to-day's issue of the "Weekly Irish Times." Post 10 to your friends abroad.

AT Keenest Prices—Beautiful Pictures, Art Mirrors, etc.—28 South Anne street.

ANTISEPTIC Electrolysis Rooms (first permanent establishment in Dublin), 6/6, 4/6, from 10 to 6. Certified Specialist, Second Floor, 4 Dawson street. Hours, 10-5.

BEST and Cheapest Picture and Photograph Frames, 28 South Anne street.

COCKROACHES completely cleared by Blattis Cockroach Paste. Used successfully world 30 years; never failed to exterminate. 1/3, 2/6, 4/6, from chemists or Crockery dealers. 475 Crookesmoor, Sheffield, who guarantee it. From chemists or direct.

DISPLAY of Water Colors and Oil Paintings of Irish Scenes. Seen windows—28 south Anne street.

EXECUTION Warrant, Charles I.—Winning number £27.—T 1203, this office.

IS This You? Character from Features in "Weekly Irish Times" to-day. Price 1d.

LADY anxious meet another, travelling Germany (Berlin, middle August.—T 1065, this office.

TENNIS—A. Hutchinson teaches beginners at reduced terms. Apply 25 Sandymount Green.

WANTED to know the present address of the Misses Williams and Margaret Magee, heard of in 1905, they living in Rathmines or Dublin. Sister, Lily, enquiring now Mrs. Arnold, Lea road, Pearltree Green, Woolston, Southampton.

WIRELESS for Beginners—See the "Weekly Irish Times" to-day. Price twopence.

YOU need a Cost